

Appendix F
Condition Survey Drawings

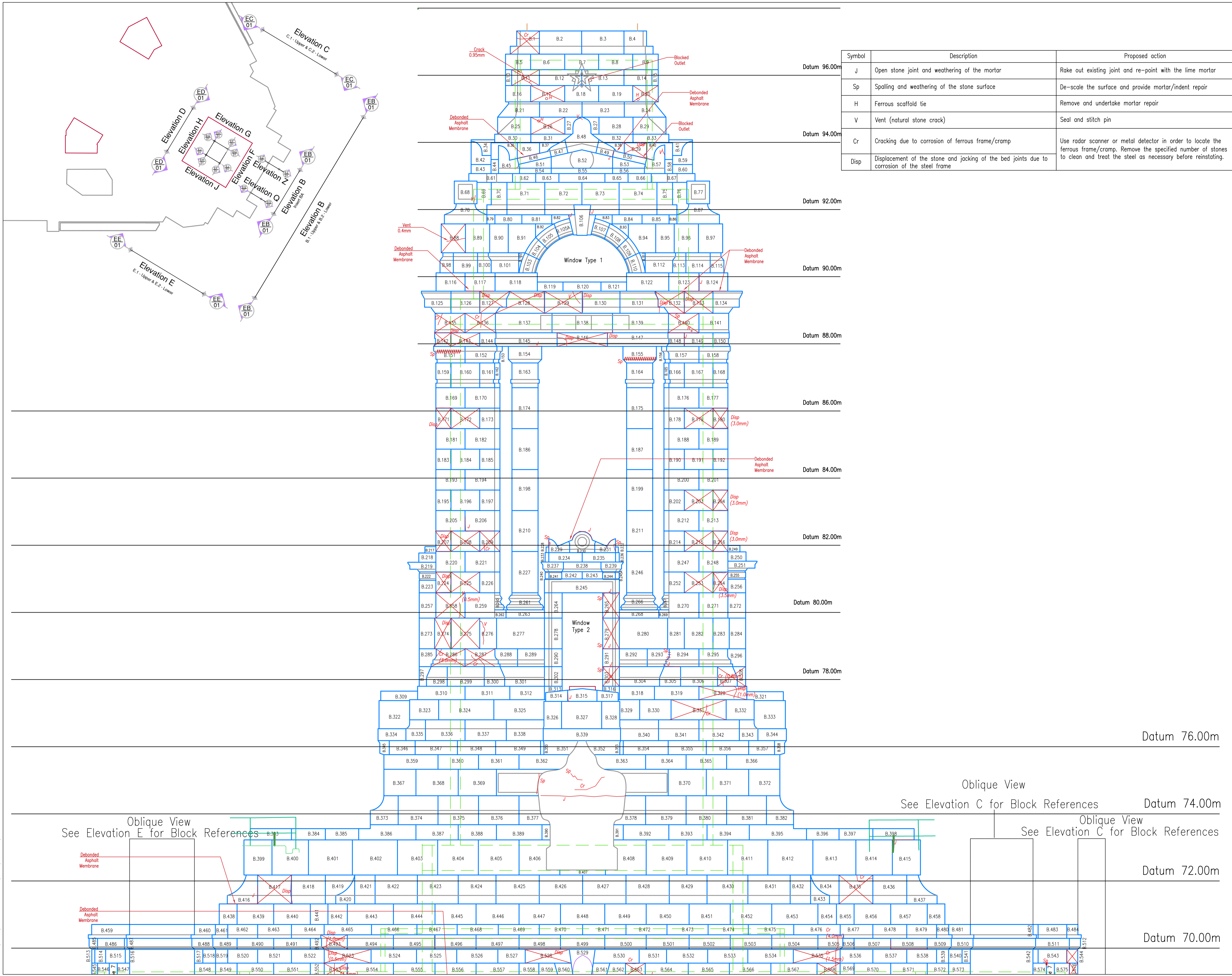

Symbol	Description	Proposed action
J	Open stone joint and weathering of the mortar	Rake out existing joint and re-point with the lime mortar
Sp	Spalling and weathering of the stone surface	De-scale the surface and provide mortar/indent repair
H	Ferrous scaffold tie	Remove and undertake mortar repair
V	Vent (natural stone crack)	Seal and stitch pin
Cr	Cracking due to corrosion of ferrous frame/cramp	Use radar scanner or metal detector in order to locate the ferrous frame/cramp. Remove the specified number of stones to clean and treat the steel as necessary before reinstating.
Disp	Displacement of the stone and jacking of the bed joints due to corrosion of the steel frame	

CDM RESIDUAL RISKS
 The work shown on this drawing is both familiar to the designers and routinely safely built in similar circumstances by competent contractors.
 Risks are not considered significant.
 Relevant data is included in the Pre-Construction Information Pack
 Signed: .. Date:

DO NOT SCALE THIS DRAWING FOR CONSTRUCTION PURPOSES.
 CONTRACTOR TO CHECK ALL DIMENSIONS AND REPORT ALL ERRORS AND OMISSIONS TO THE ENGINEER

INDICATES THE DEFECTS
 INDICATES THE PROPOSED LOCATION OF STRUCTURAL STEEL FRAMING
 INDICATES STONES TO BE REMOVED

Rev	Detail	By	Chk	Date
P03	Lighting cables & stone defects added	IV	AT	06-04-20
P02	Additional stones identified for removal	HC	AT	08-01-20
P01	Defect markings	IV	AT	10-12-19

clarkebond
 MULTIDISCIPLINARY ENGINEERING CONSULTANTS
 7 Hatchers Mews
 Bermondsey Street
 London SE1 3GS
 tel +44 (0) 20 7939 0959
 e-mail london@clarkebond.com
 web www.clarkebond.com
 Bristol Exeter London

Client: **UGLE**
 Project: **FREEMASONS HALL GREAT QUEENS STREET LONDON WC2B 5AZ**

Drawing Title: **DEFECTS: ELEVATION B.1**

Purpose of Issue		INFORMATION	
ClarkeBond Project No.	Status	Originator	Level
L05062	DRAFT	CLK	XX
Project	Volume	Level	Type
6062	XX	XX	EL
Scale	Date	Role	Draw No.
1:50	08.01.20	S	0501
Drawn	Checked	Sheet Size	Revision
SF	WK	A1	P03

DWG INFO: P:\EST\192\UGLE\FREEMASONS HALL\01_MPF\01_DRAWING\006-CLK-XX-XX-XX-XX-EL-S-0500-P03

This drawing may not be copied without prior written permission.

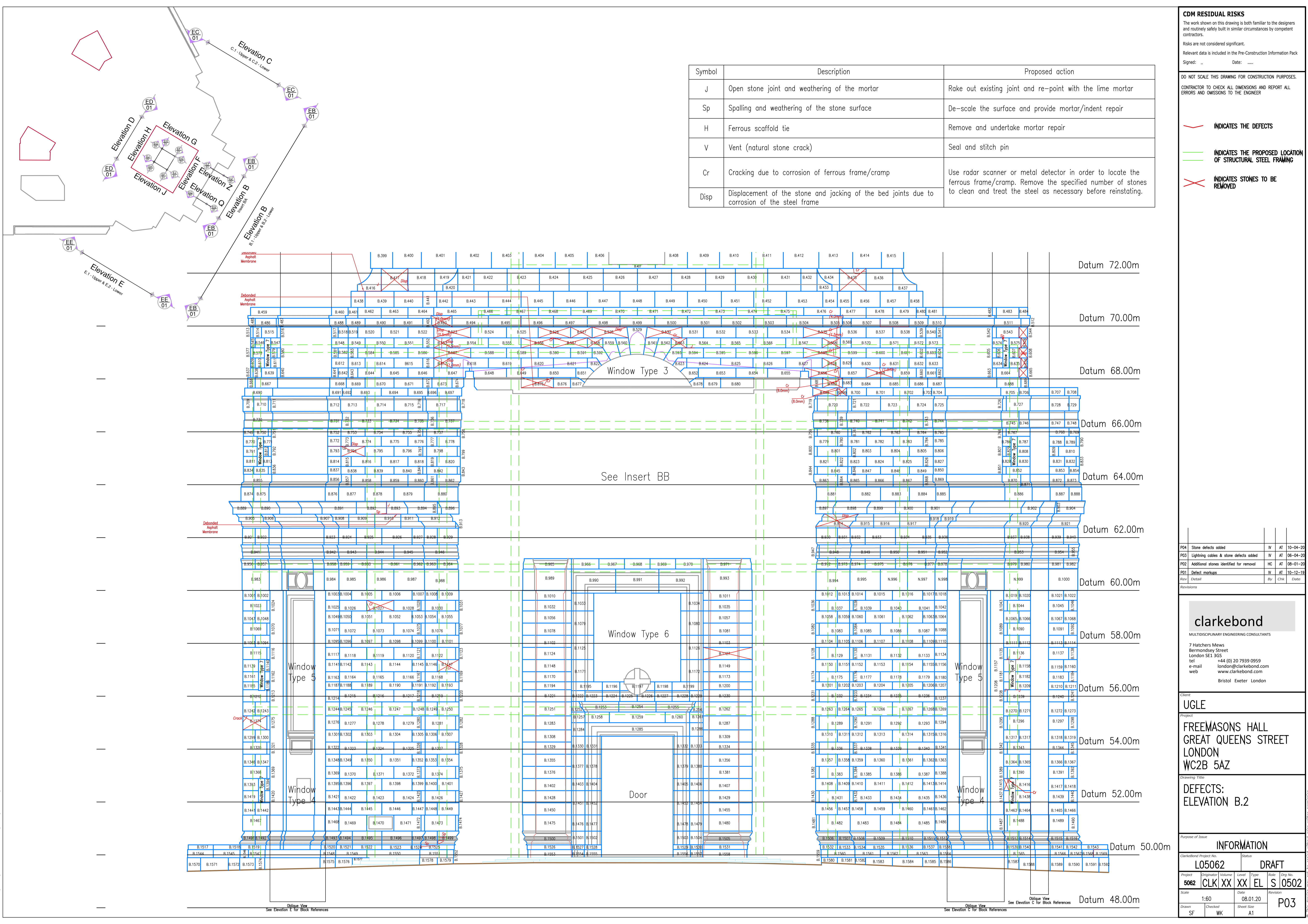

Symbol	Description	Proposed action
J	Open stone joint and weathering of the mortar	Rake out existing joint and re-point with the lime mortar
Sp	Spalling and weathering of the stone surface	De-scale the surface and provide mortar/indent repair
H	Ferrous scaffold tie	Remove and undertake mortar repair
V	Vent (natural stone crack)	Seal and stitch pin
Cr	Cracking due to corrosion of ferrous frame/cramp	Use radar scanner or metal detector in order to locate the ferrous frame/cramp. Remove the specified number of stones to clean and treat the steel as necessary before reinstating.
Disp	Displacement of the stone and jacking of the bed joints due to corrosion of the steel frame	

CDM RESIDUAL RISKS

The work shown on this drawing is both familiar to the designers and routinely safely built in similar circumstances by competent contractors.

Risks are not considered significant.

Relevant data is included in the Pre-Construction Information Pack

Signed: ... Date:

DO NOT SCALE THIS DRAWING FOR CONSTRUCTION PURPOSES.

CONTRACTOR TO CHECK ALL DIMENSIONS AND REPORT ALL ERRORS AND OMISSIONS TO THE ENGINEER

- INDICATES THE DEFECTS
- INDICATES THE PROPOSED LOCATION OF STRUCTURAL STEEL FRAMING
- X INDICATES STONES TO BE REMOVED

Rev	Detail	By	CHK	Date
P04	Stone defects added	N	AT	10-04-20
P03	Lightning cables & stone defects added	N	AT	06-04-20
P02	Additional stones identified for removal	HC	AT	08-01-20
P01	Defect markings	N	AT	10-12-19

clarkebond

MULTIDISCIPLINARY ENGINEERING CONSULTANTS

7 Hatters Mews
Bermondsey Street
London SE1 3GS
tel +44 (0) 20 7939 0959
e-mail london@clarkebond.com
web www.clarkebond.com
Bristol Exeter London

Client: **UGLE**

Project: **FREEMASONS HALL
GREAT QUEENS STREET
LONDON
WC2B 5AZ**

Drawing Title: **DEFECTS:
ELEVATION B.2**

Purpose of Issue: **INFORMATION**

ClarkeBond Project No: **L05062** Status: **DRAFT**

Project	Originator	Volume	Level	Type	Role	Draw No.
5062	CLK	XX	XX	EL	S	0502

Scale: 1:60 Date: 08.01.20 Revision: **P03**

Drawn	Checked	Sheet Size
SF	WK	A1

DWG INFO: P:\B1512\UGLE\FREEMASONS HALL\01_MPF\01_DRAWING\062-CLK-XX-XX-EL-S-0500-P03

Symbol	Description	Proposed action
J	Open stone joint and weathering of the mortar	Rake out existing joint and re-point with the lime mortar
Sp	Spalling and weathering of the stone surface	De-scale the surface and provide mortar/indent repair
H	Ferrous scaffold tie	Remove and undertake mortar repair
V	Vent (natural stone crack)	Seal and stitch pin
Cr	Cracking due to corrosion of ferrous frame/cramp	Use radar scanner or metal detector in order to locate the ferrous frame/cramp. Remove the specified number of stones to clean and treat the steel as necessary before reinstating.
Disp	Displacement of the stone and jacking of the bed joints due to corrosion of the steel frame	

Datum 70.00m

Datum 68.00m

Datum 66.00m

Datum 64.00m

Datum 62.00m

Datum 60.00m

Datum 58.00m

Datum 56.00m

Datum 54.00m

Datum 52.00m

Datum 50.00m

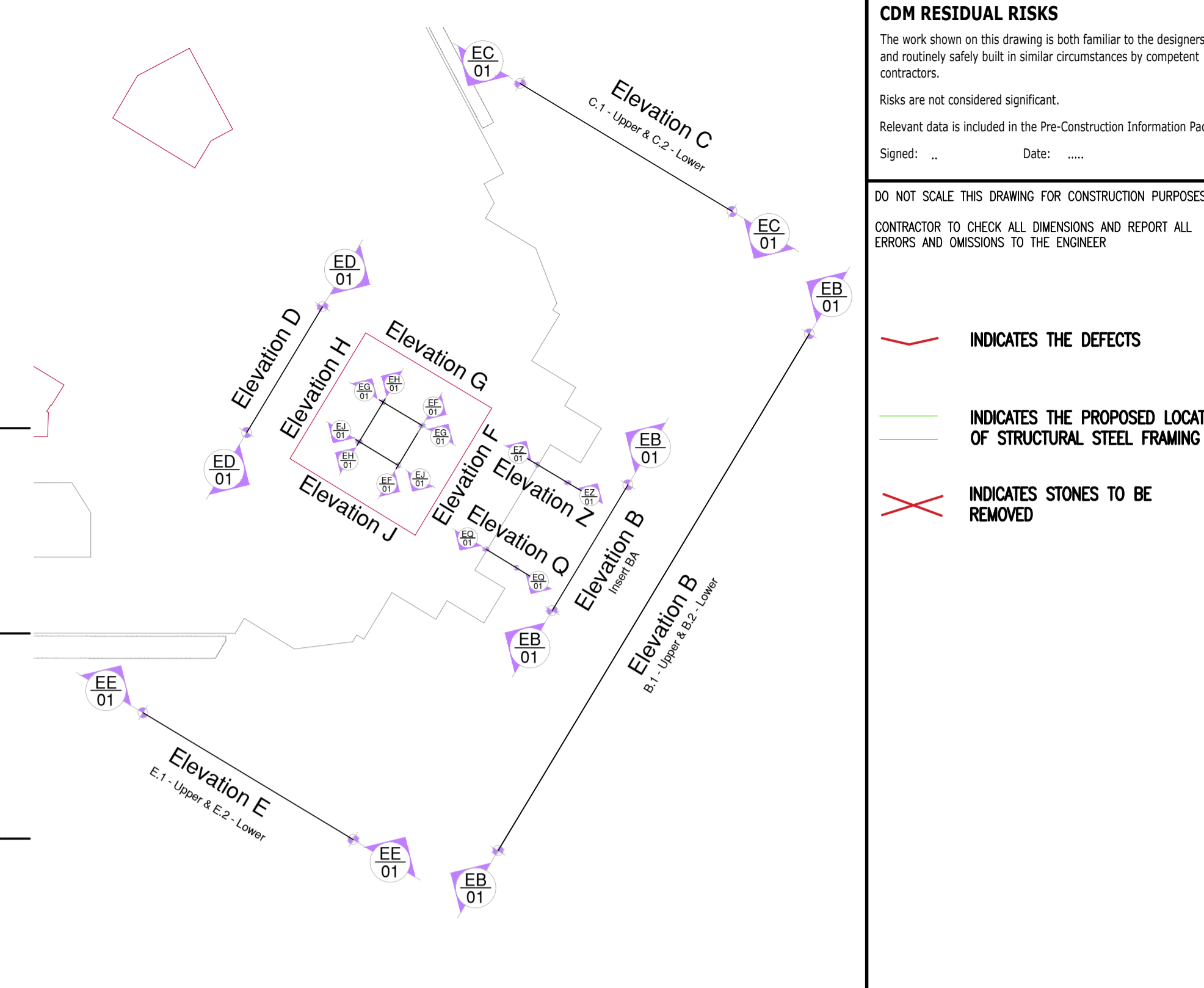
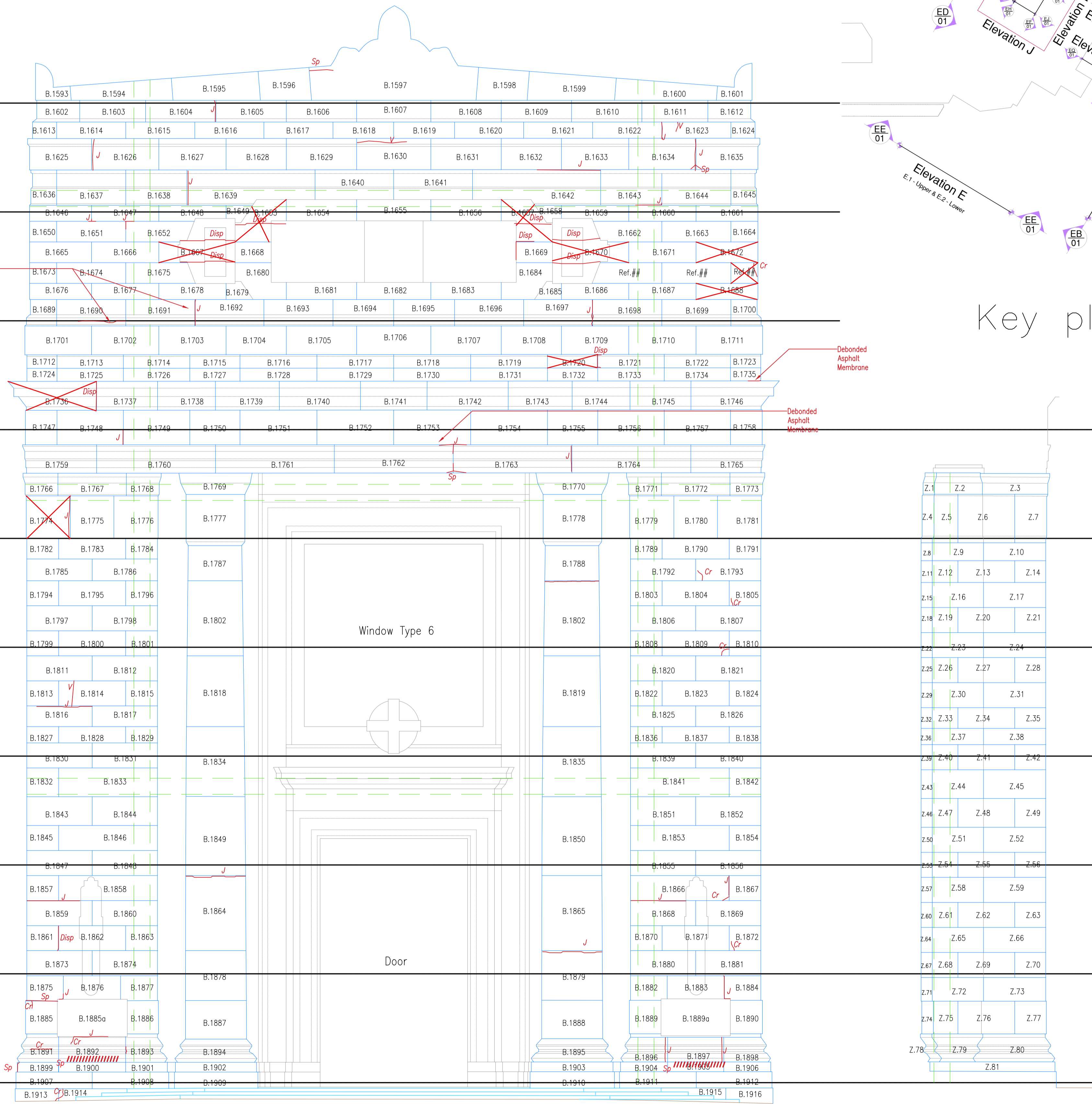

Key plan

CDM RESIDUAL RISKS
 The work shown on this drawing is both familiar to the designers and routinely safely built in similar circumstances by competent contractors.
 Risks are not considered significant.
 Relevant data is included in the Pre-Construction Information Pack
 Signed: ... Date: ...

DO NOT SCALE THIS DRAWING FOR CONSTRUCTION PURPOSES.
 CONTRACTOR TO CHECK ALL DIMENSIONS AND REPORT ALL ERRORS AND OMISSIONS TO THE ENGINEER

INDICATES THE DEFECTS
 INDICATES THE PROPOSED LOCATION OF STRUCTURAL STEEL FRAMING
 INDICATES STONES TO BE REMOVED

Rev	Detail	By	CHK	Date
P03	Lightning cables & stone defects added	IV	AT	06-04-20
P02	Additional stones identified for removal	HC	AT	08-01-20
P01	Defect markings	IV	AT	10-12-19

clarkebond
 MULTIDISCIPLINARY ENGINEERING CONSULTANTS
 7 Hatchers Mews
 Bermondsey Street
 London SE1 3GS
 tel +44 (0) 20 7939 0959
 e-mail london@clarkebond.com
 web www.clarkebond.com
 Bristol Exeter London

Client
UGLE
 Project
**FREEMASONS HALL
 GREAT QUEENS STREET
 LONDON
 WC2B 5AZ**

Drawing Title
**DEFECTS:
 ELEVATIONS BA, Q & Z**

Purpose of Issue		INFORMATION	
ClarkeBond Project No.	L05062	Status	DRAFT
Project	5062	Originator	CLK/XX
Volume	XX	Level	EL
Type	S	Role	0503
Drawn	SF	Checked	WK
Scale	1:45	Date	08.01.20
Sheet Size	A1	Revision	P03

Offset 40m From Main Elevation B

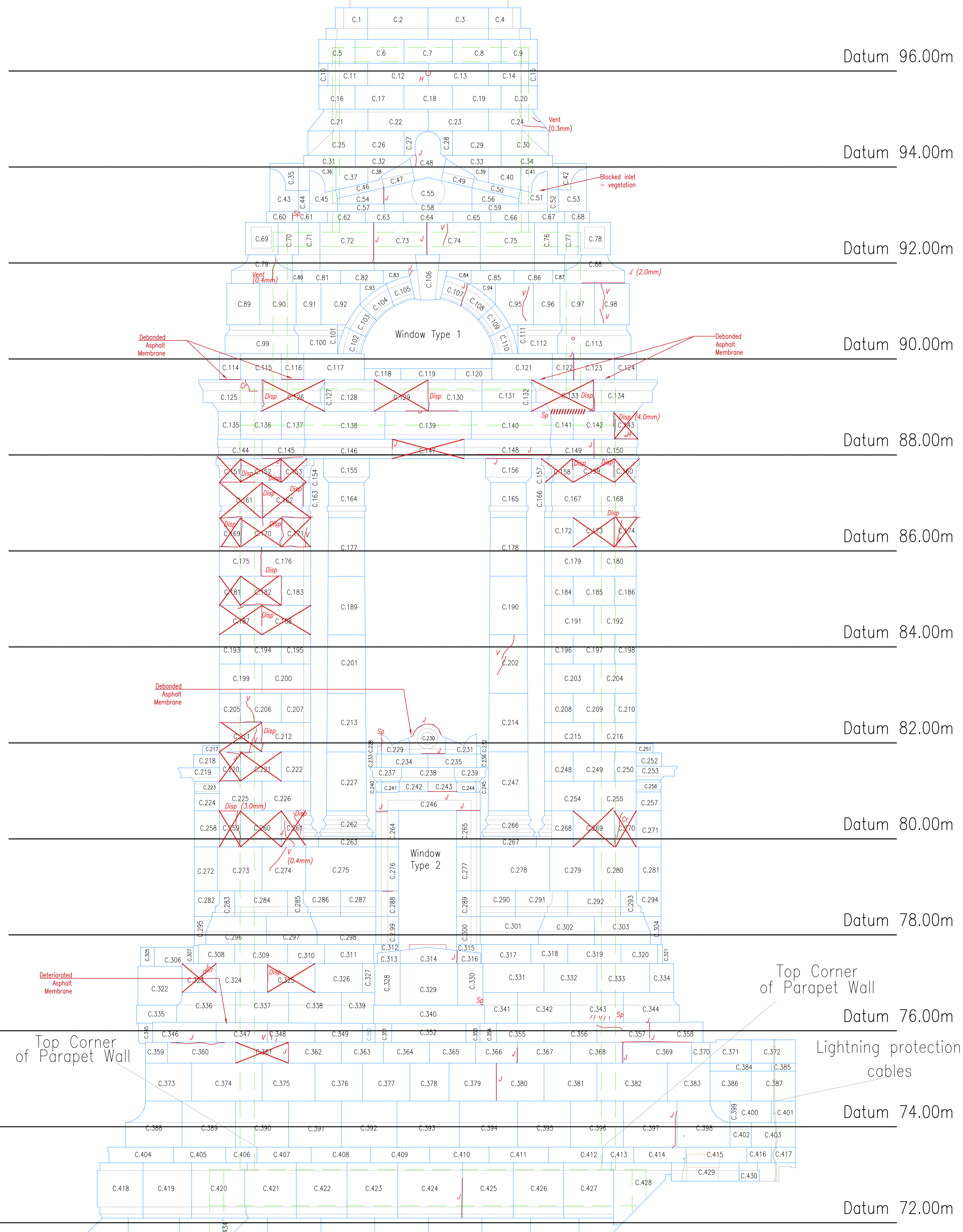

Datum 96.00m

Datum 94.00m

Datum 92.00m

Datum 90.00m

Datum 88.00m

Datum 86.00m

Datum 84.00m

Datum 82.00m

Datum 80.00m

Datum 78.00m

Datum 76.00m

Datum 74.00m

Datum 72.00m

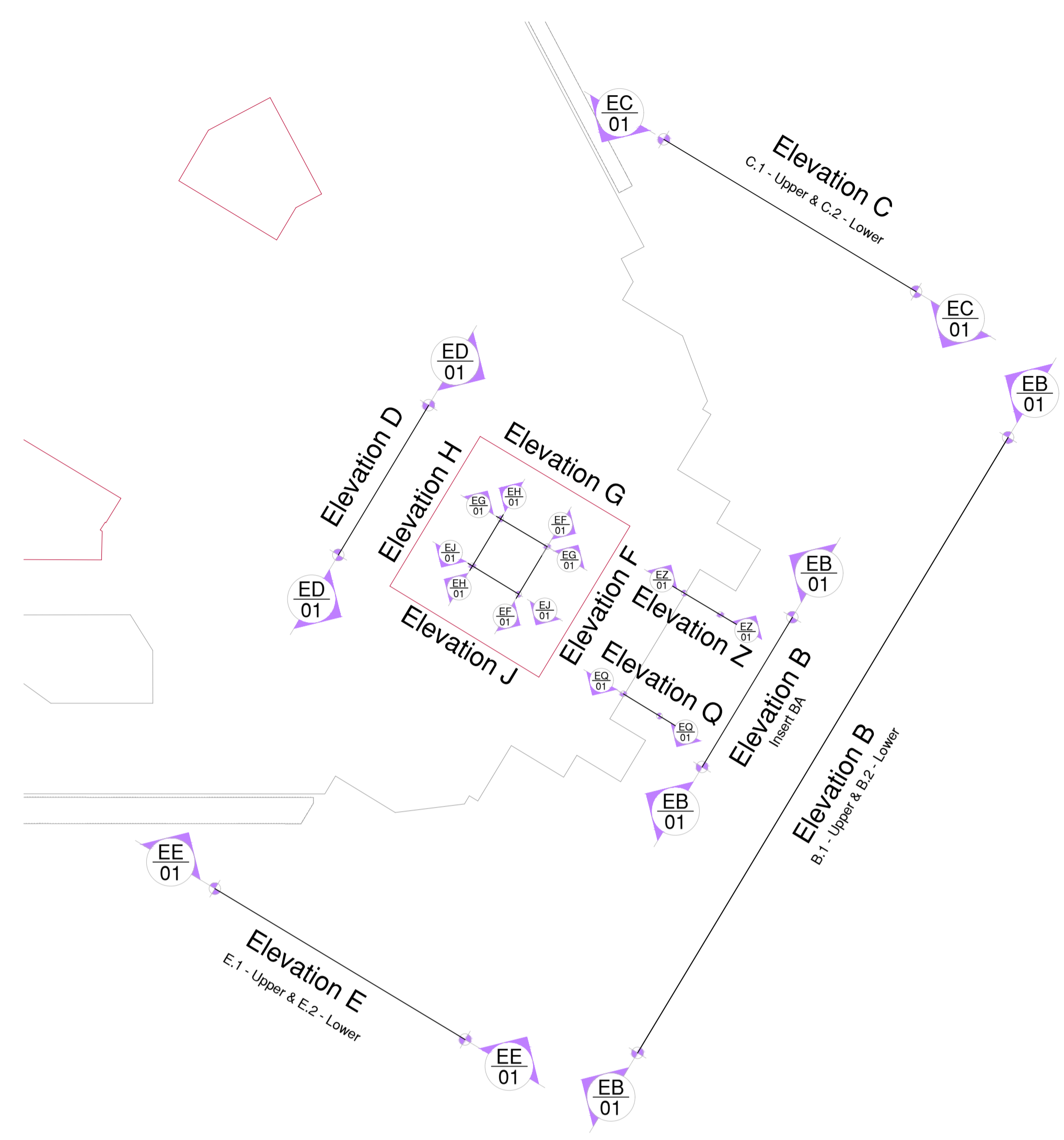

Key plan

Symbol	Description	Proposed action
J	Open stone joint and weathering of the mortar	Rake out existing joint and re-point with the lime mortar
Sp	Spalling and weathering of the stone surface	De-scale the surface and provide mortar/indent repair
H	Ferrous scaffold tie	Remove and undertake mortar repair
V	Vent (natural stone crack)	Seal and stitch pin
Cr	Cracking due to corrosion of ferrous frame/cramp	Use radar scanner or metal detector in order to locate the ferrous frame/cramp. Remove the specified number of stones to clean and treat the steel as necessary before reinstating.
Disp	Displacement of the stone and jacking of the bed joints due to corrosion of the steel frame	

CDM RESIDUAL RISKS
 The work shown on this drawing is both familiar to the designers and routinely safely built in similar circumstances by competent contractors.
 Risks are not considered significant.
 Relevant data is included in the Pre-Construction Information Pack
 Signed: ... Date:

DO NOT SCALE THIS DRAWING FOR CONSTRUCTION PURPOSES.
 CONTRACTOR TO CHECK ALL DIMENSIONS AND REPORT ALL ERRORS AND OMISSIONS TO THE ENGINEER

- INDICATES THE DEFECTS
- INDICATES THE PROPOSED LOCATION OF STRUCTURAL STEEL FRAMING
- X INDICATES STONES TO BE REMOVED

Rev	Detail	By	Chk	Date
P03	Lightning cables & stone defects added	IV	AT	06-04-20
P02	Additional stones identified for removal	HC	AT	08-01-20
P01	Defect markings	IV	AT	10-12-19

clarkebond
 MULTIDISCIPLINARY ENGINEERING CONSULTANTS
 7 Hatchers Mews
 Bermondsey Street
 London SE1 3GS
 tel +44 (0) 20 7939 0959
 e-mail london@clarkebond.com
 web www.clarkebond.com
 Bristol Exeter London

Client
 Project
**FREEMASONS HALL
 GREAT QUEENS STREET
 LONDON
 WC2B 5AZ**

Drawing Title
**DEFECTS:
 ELEVATION C.1**

Purpose of Issue
INFORMATION

ClarkeBond Project No.	L05062	Status	DRAFT
Project	5062	Originator	CLB
Volume	XX	Level	EL
Type	XX	Role	S
Drawn	SF	Checked	WK
Scale	1:45	Date	08.01.20
Sheet Size	A1	Revision	P03

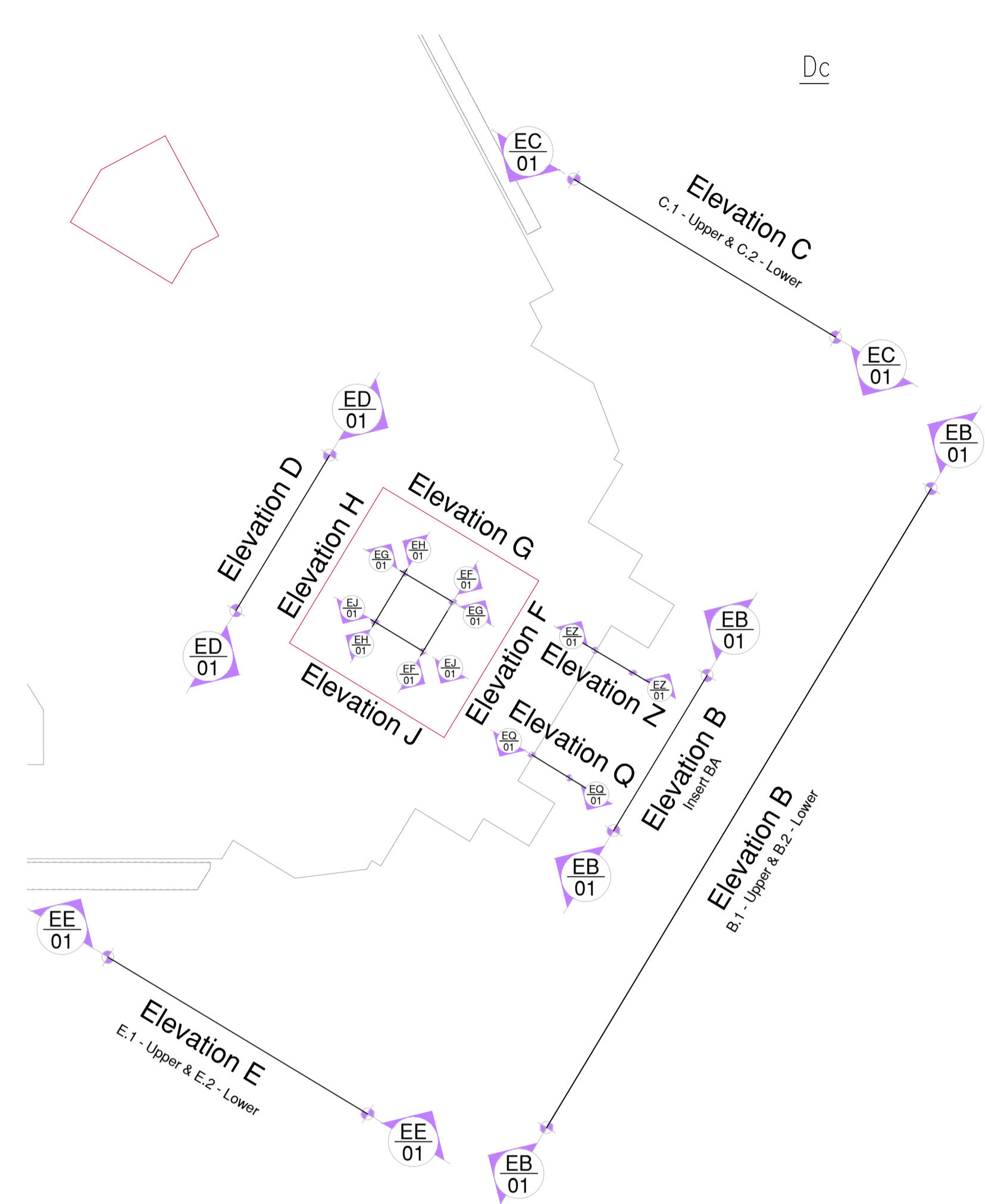
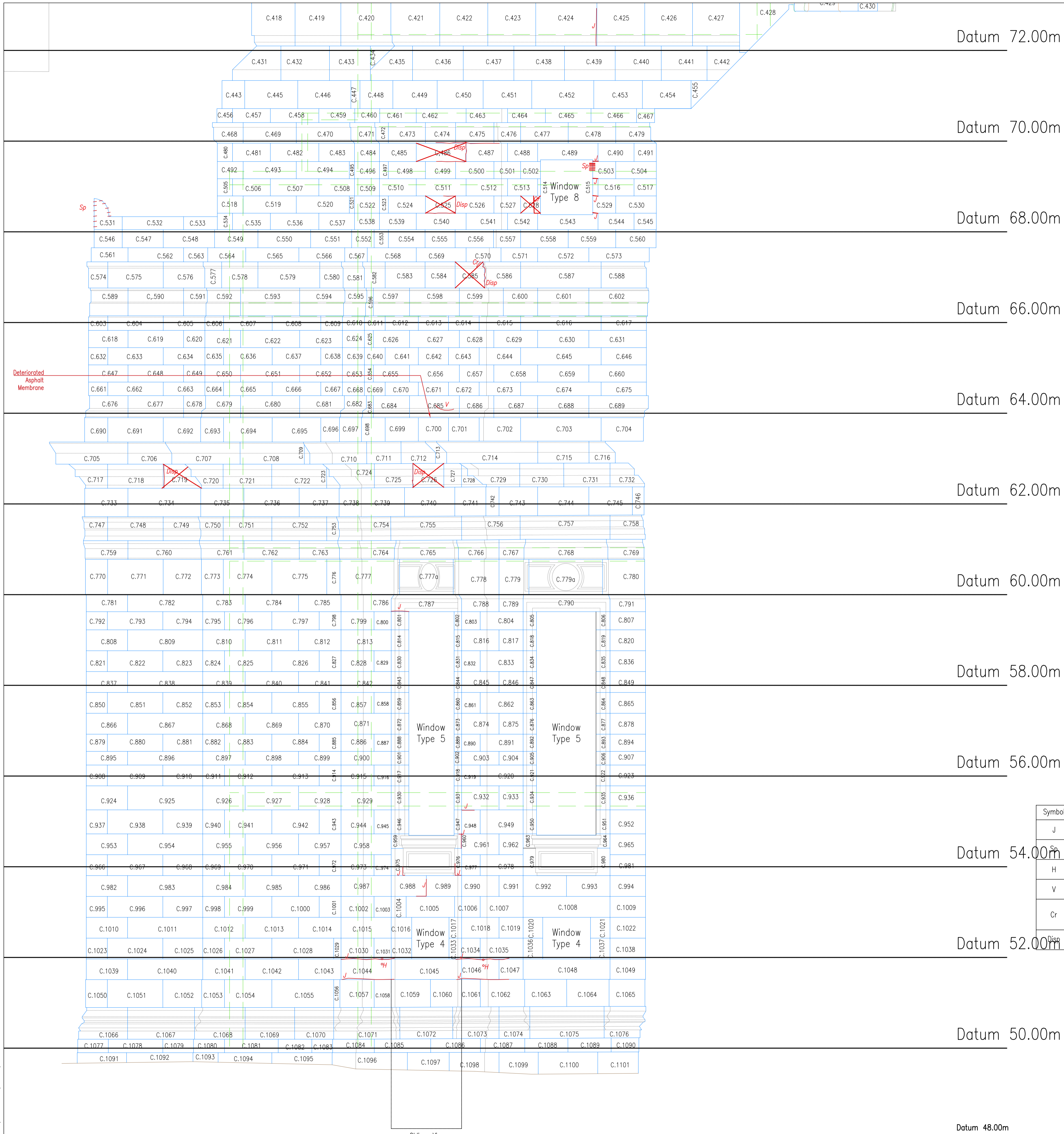

CDM RESIDUAL RISKS
 The work shown on this drawing is both familiar to the designers and routinely safely built in similar circumstances by competent contractors.
 Risks are not considered significant.
 Relevant data is included in the Pre-Construction Information Pack
 Signed: ... Date:

DO NOT SCALE THIS DRAWING FOR CONSTRUCTION PURPOSES.
 CONTRACTOR TO CHECK ALL DIMENSIONS AND REPORT ALL ERRORS AND OMISSIONS TO THE ENGINEER

- INDICATES THE DEFECTS
- INDICATES THE PROPOSED LOCATION OF STRUCTURAL STEEL FRAMING
- INDICATES STONES TO BE REMOVED

Symbol	Description	Proposed action
J	Open stone joint and weathering of the mortar	Rake out existing joint and re-point with the lime mortar
Sp	Spalling and weathering of the stone surface	De-scale the surface and provide mortar/indent repair
H	Ferrous scaffold tie	Remove and undertake mortar repair
V	Vent (natural stone crack)	Seal and stitch pin
Cr	Cracking due to corrosion of ferrous frame/cramp	Use radar scanner or metal detector in order to locate the ferrous frame/cramp. Remove the specified number of stones to clean and treat the steel as necessary before reinstating.
Disp	Displacement of the stone and jacking of the bed joints due to corrosion of the steel frame	

Key plan

Rev	Detail	By	CHK	Date
P03	Lightning cables & stone defects added	IV	AT	06-04-20
P02	Additional stones identified for removal	HC	AT	08-01-20
P01	Defect markings	IV	AT	10-12-19

clarkebond
 MULTIDISCIPLINARY ENGINEERING CONSULTANTS
 7 Hatchers Mews
 Bermondsey Street
 London SE1 3GS
 tel +44 (0) 20 7939 0959
 e-mail london@clarkebond.com
 web www.clarkebond.com
 Bristol Exeter London

Client
 Project
**FREEMASONS HALL
 GREAT QUEENS STREET
 LONDON
 WC2B 5AZ**

Drawing Title
**DEFECTS:
 ELEVATION C.2**

Purpose of Issue				
INFORMATION				
ClarkeBond Project No.	Status			
L05062	DRAFT			
Project	Originator	Volume	Level	Type
5062	CLK	XX	XX	EL
Scale	Date	Revision		
1:45	08.01.20			
Drawn	Checked	Sheet Size		
SF	WK	A1		
			P03	

DWG INFO: C:\USERS\STUWRF\DESKTOP\0062-CLK-XX-XX-EL-S-0500-P03

This drawing may not be copied without prior written permission.

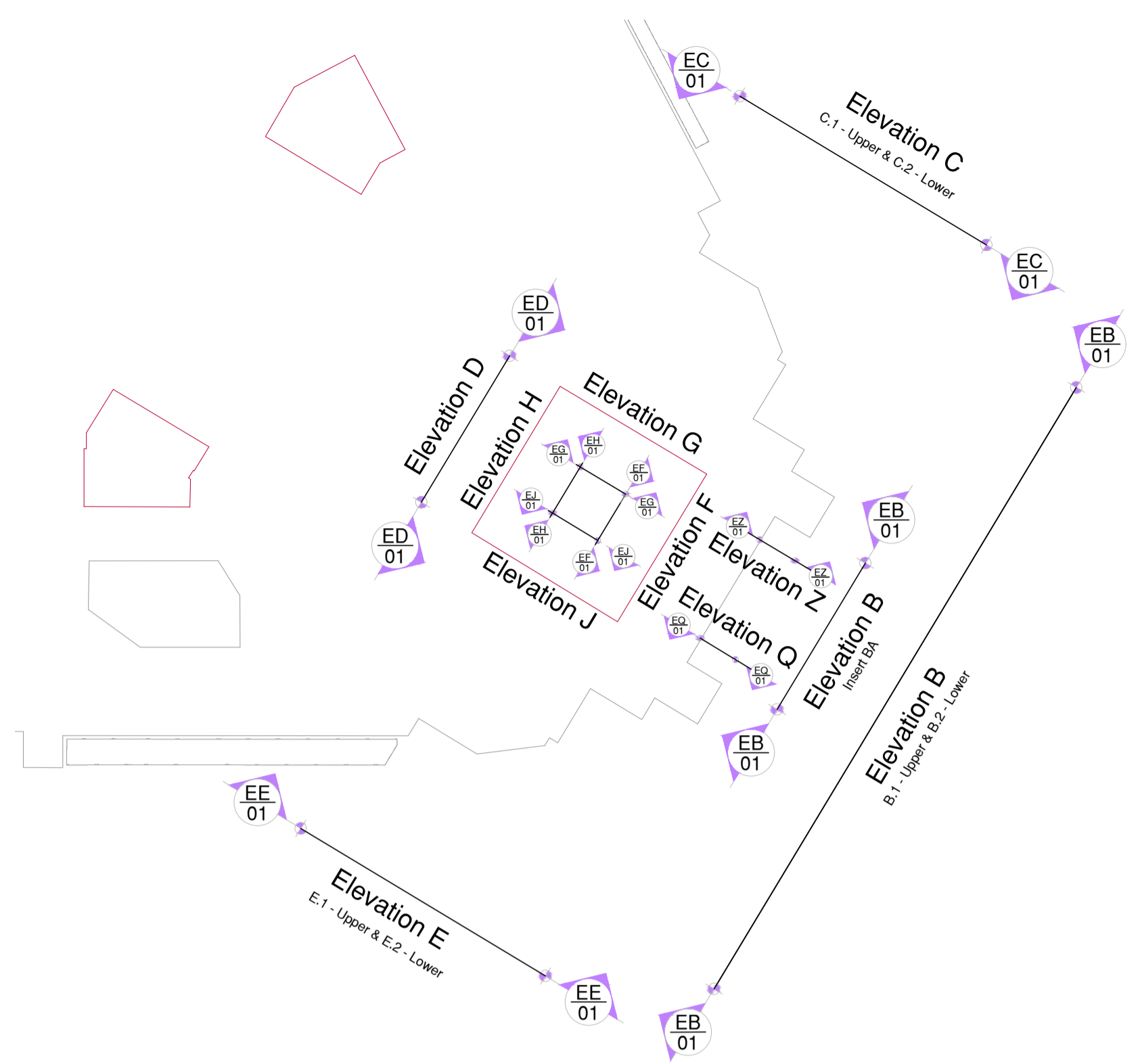

Key plan

Symbol	Description	Proposed action
J	Open stone joint and weathering of the mortar	Rake out existing joint and re-point with the lime mortar
Sp	Spalling and weathering of the stone surface	De-scale the surface and provide mortar/indent repair
H	Ferrous scaffold tie	Remove and undertake mortar repair
V	Vent (natural stone crack)	Seal and stitch pin
Cr	Cracking due to corrosion of ferrous frame/cramp	Use radar scanner or metal detector in order to locate the ferrous frame/cramp. Remove the specified number of stones to clean and treat the steel as necessary before reinstating.
Disp	Displacement of the stone and jacking of the bed joints due to corrosion of the steel frame	



CDM RESIDUAL RISKS
 The work shown on this drawing is both familiar to the designers and routinely safely built in similar circumstances by competent contractors.
 Risks are not considered significant.
 Relevant data is included in the Pre-Construction Information Pack
 Signed: _____ Date: _____

DO NOT SCALE THIS DRAWING FOR CONSTRUCTION PURPOSES.
 CONTRACTOR TO CHECK ALL DIMENSIONS AND REPORT ALL ERRORS AND OMISSIONS TO THE ENGINEER

INDICATES THE DEFECTS

INDICATES THE PROPOSED LOCATION OF STRUCTURAL STEEL FRAMING

INDICATES STONES TO BE REMOVED

Rev	Detail	By	Chk	Date
P03	Lighting cables & stone defects added	IV	AT	06-04-20
P02	Additional stones identified for removal	HC	AT	08-01-20
P01	Defect markings	IV	AT	10-12-19

Revisions

clarkebond
 MULTIDISCIPLINARY ENGINEERING CONSULTANTS
 7 Hatchers Mews
 Bermondsey Street
 London SE1 3GS
 tel +44 (0) 20 7939 0959
 e-mail london@clarkebond.com
 web www.clarkebond.com
 Bristol Exeter London

Client

Project
**FREEMASONS HALL
 GREAT QUEENS STREET
 LONDON
 WC2B 5AZ**

Drawing Title
**DEFECTS:
 ELEVATION E.1**

Purpose of Issue
INFORMATION

ClarkeBond Project No.	Status					
L05062	DRAFT					
Project	Originator	Volume	Level	Type	Role	Draw No.
5062	CLK	XX	XX	EL	S	0506
Scale	Date	Revision				
1:45	08.01.20	P03				
Drawn	Checked	Sheet Size				
SF	WK	A1				

This drawing may not be copied without prior written permission.

D:\MG\INFO\CL\USERS\STUW\FORSTER\WORKING\0662-CLK-XX-XX-EL-S-0506-P03

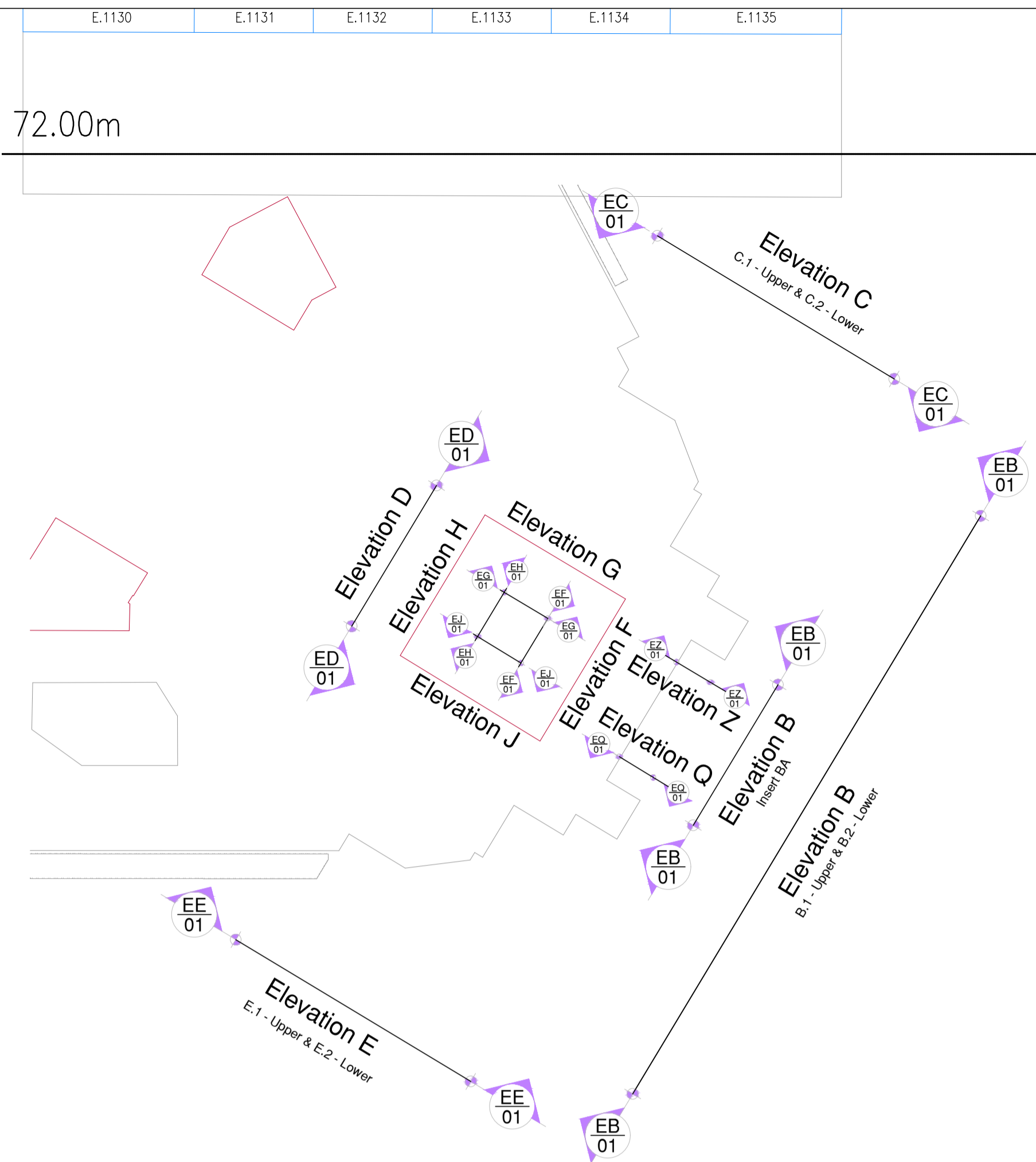

Key plan

Symbol	Description	Proposed action
J	Open stone joint and weathering of the mortar	Rake out existing joint and re-point with the lime mortar
Sp	Spalling and weathering of the stone surface	De-scale the surface and provide mortar/indent repair
H	Ferrous scaffold tie	Remove and undertake mortar repair
V	Vent (natural stone crack)	Seal and stitch pin
Cr	Cracking due to corrosion of ferrous frame/cramp	Use radar scanner or metal detector in order to locate the ferrous frame/cramp. Remove the specified number of stones to clean and treat the steel as necessary before reinstating.
Disp	Displacement of the stone and jacking of the bed joints due to corrosion of the steel frame	

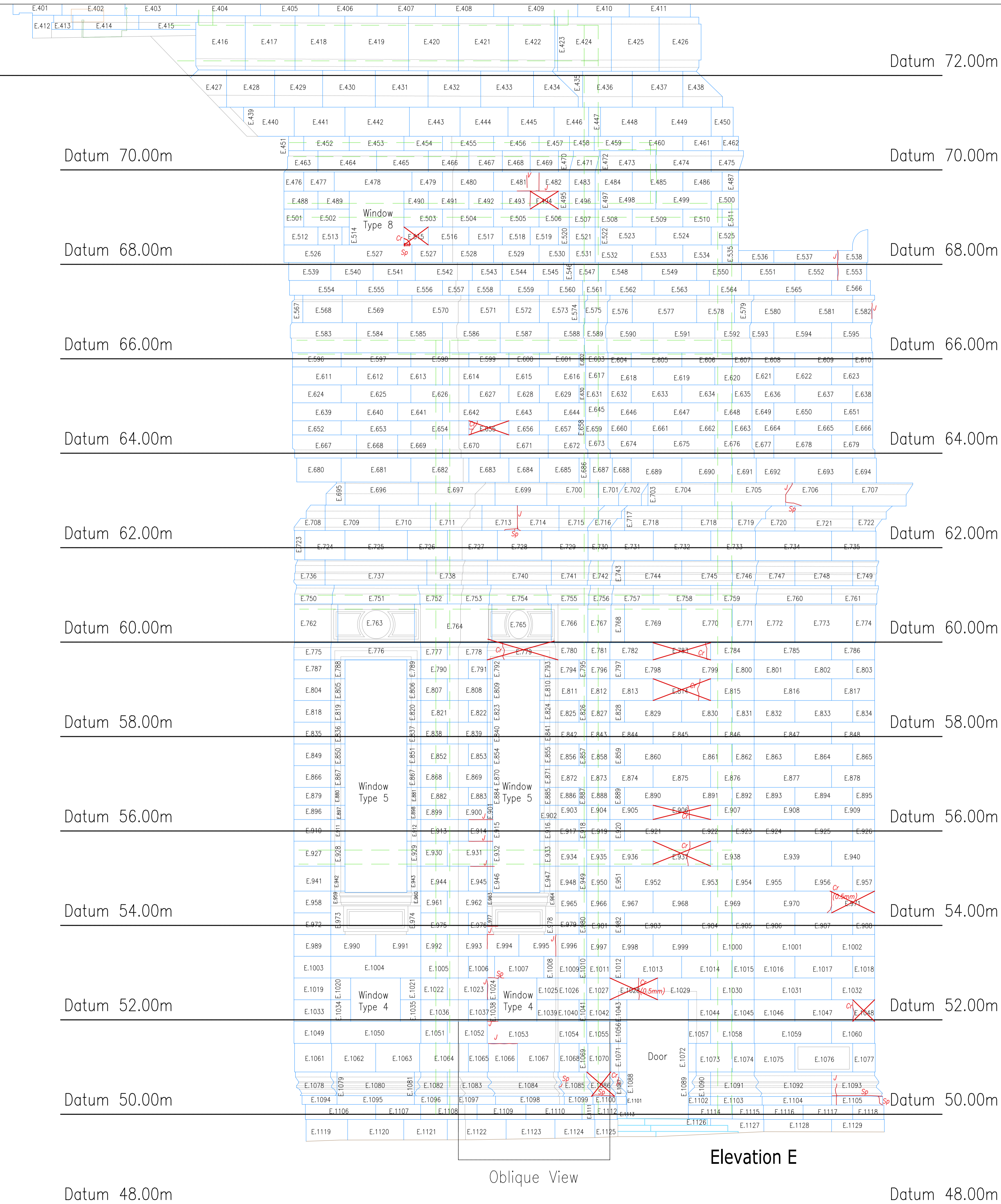

Oblique View

Elevation E

CDM RESIDUAL RISKS

The work shown on this drawing is both familiar to the designers and routinely safely built in similar circumstances by competent contractors.
Risks are not considered significant.
Relevant data is included in the Pre-Construction Information Pack
Signed: _____ Date: _____

DO NOT SCALE THIS DRAWING FOR CONSTRUCTION PURPOSES.
CONTRACTOR TO CHECK ALL DIMENSIONS AND REPORT ALL ERRORS AND OMISSIONS TO THE ENGINEER

- INDICATES THE DEFECTS
- INDICATES THE PROPOSED LOCATION OF STRUCTURAL STEEL FRAMING
- INDICATES STONES TO BE REMOVED

Rev	Detail	By	CHK	Date
P03	Lightning cables & stone defects added	IV	AT	06-04-20
P02	Additional stones identified for removal	HC	AT	08-01-20
P01	Defect markings	IV	AT	10-12-19

clarkebond
MULTIDISCIPLINARY ENGINEERING CONSULTANTS
7 Hatchers Mews
Bermondsey Street
London SE1 3GS
tel +44 (0) 20 7939 0959
e-mail london@clarkebond.com
web www.clarkebond.com
Bristol Exeter London

Client
Project
**FREEMASONS HALL
GREAT QUEENS STREET
LONDON
WC2B 5AZ**

Drawing Title
**DEFECTS:
ELEVATION E.2**

Purpose of Issue		INFORMATION	
ClarkeBond Project No.	L05062	Status	DRAFT
Project	5062	Originator	CLK/XX
Volume	XX	Level	EL
Role	S	Draw No.	0507
Scale	1:45	Date	08.01.20
Drawn	SF	Checked	WK
Sheet Size	A1	Revision	P03

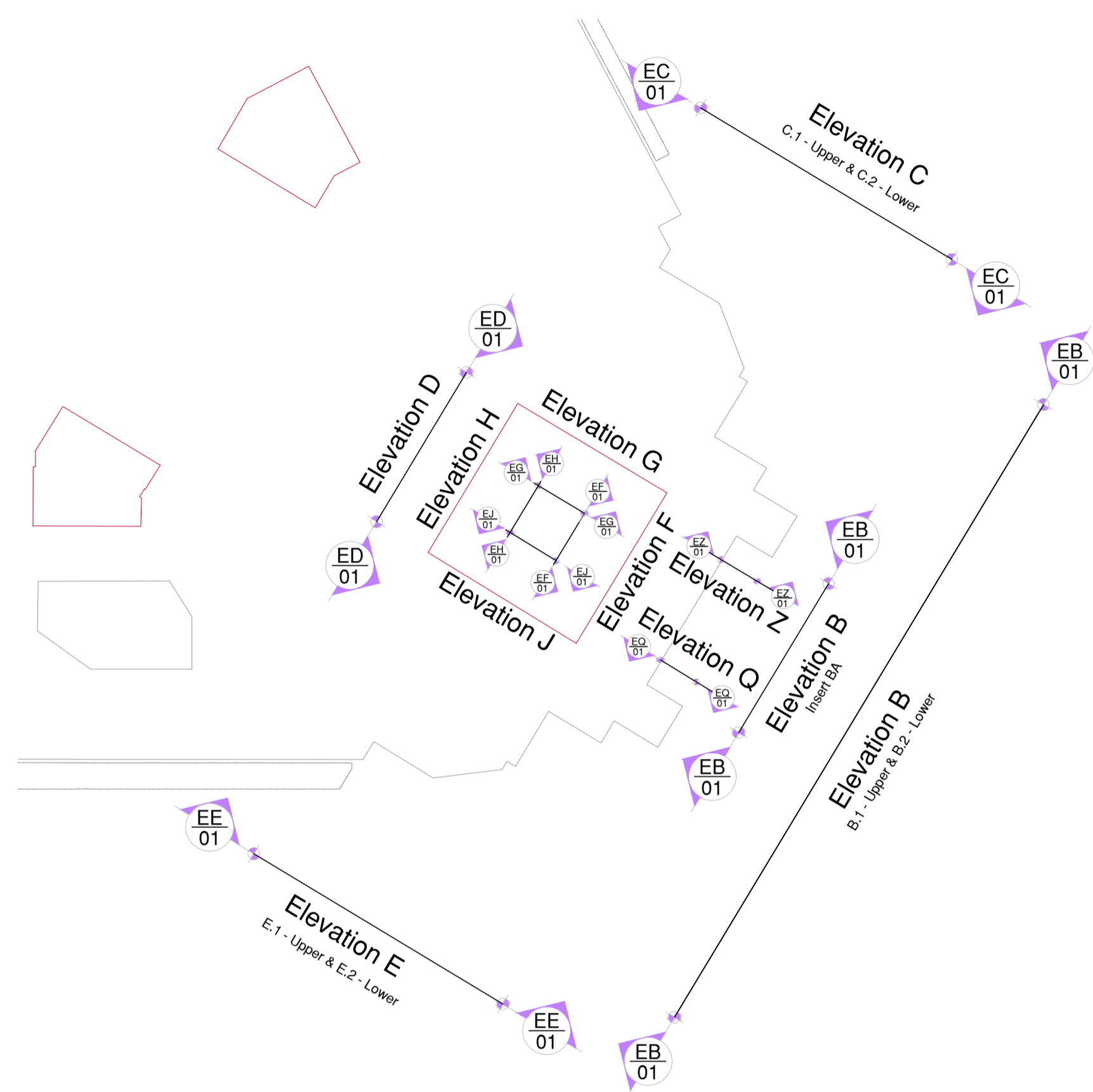

Key plan

Symbol	Description	Proposed action
J	Open stone joint and weathering of the mortar	Rake out existing joint and re-point with the lime mortar
Sp	Spalling and weathering of the stone surface	De-scale the surface and provide mortar/indent repair
H	Ferrous scaffold tie	Remove and undertake mortar repair
V	Vent (natural stone crack)	Seal and stitch pin
Cr	Cracking due to corrosion of ferrous frame/cramp	Use radar scanner or metal detector in order to locate the ferrous frame/cramp. Remove the specified number of stones to clean and treat the steel as necessary before reinstating.
Disp	Displacement of the stone and jacking of the bed joints due to corrosion of the steel frame	

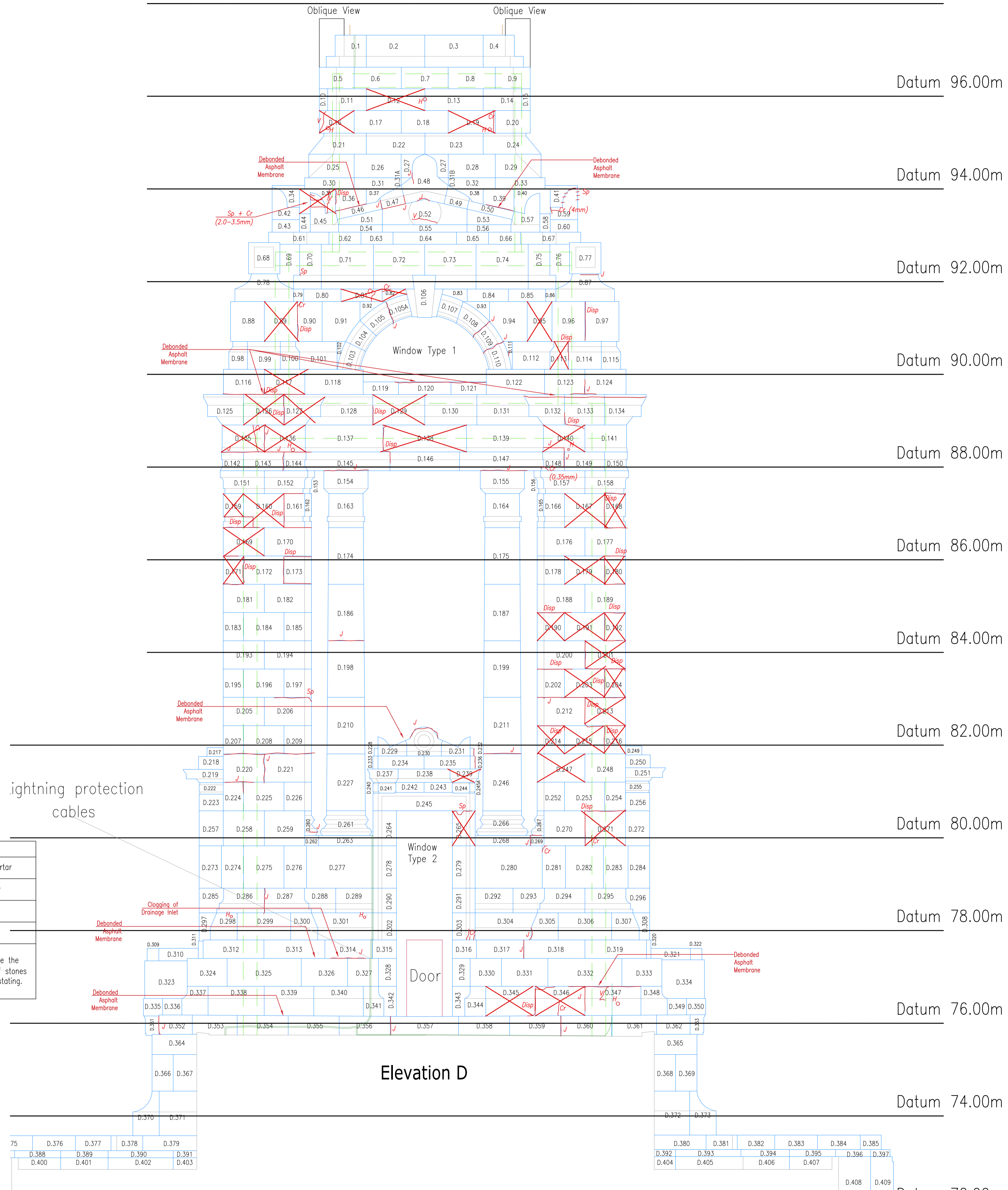

Elevation D

CDM RESIDUAL RISKS
 The work shown on this drawing is both familiar to the designers and routinely safely built in similar circumstances by competent contractors.
 Risks are not considered significant.
 Relevant data is included in the Pre-Construction Information Pack
 Signed: ... Date:

DO NOT SCALE THIS DRAWING FOR CONSTRUCTION PURPOSES.
 CONTRACTOR TO CHECK ALL DIMENSIONS AND REPORT ALL ERRORS AND OMISSIONS TO THE ENGINEER

INDICATES THE DEFECTS
 INDICATES THE PROPOSED LOCATION OF STRUCTURAL STEEL FRAMING
 INDICATES STONES TO BE REMOVED

Rev	Detail	By	CHK	Date
P03	Lightning cables & stone defects added	IV	AT	06-04-20
P02	Additional stones identified for removal	HC	AT	08-01-20
P01	Defect markings	IV	AT	10-12-19

Revisions

clarkebond
 MULTIDISCIPLINARY ENGINEERING CONSULTANTS
 7 Hatchers Mews
 Bermondsey Street
 London SE1 3GS
 tel +44 (0) 20 7939 0959
 e-mail london@clarkebond.com
 web www.clarkebond.com
 Bristol Exeter London

Client

Project
**FREEMASONS HALL
 GREAT QUEENS STREET
 LONDON
 WC2B 5AZ**

Drawing Title
**DEFECTS:
 ELEVATION D**

Purpose of Issue
INFORMATION

ClarkeBond Project No.	Status
L05062	DRAFT

Project	Originator	Volume	Level	Type	Role	Draw No.
5062	CLK	XX	XX	EL	S	0508

Scale	Date	Revision
1:45	08.01.20	P03

Drawn	Checked	Sheet Size
SF	WK	A1

D:\MG\INFO\CL\USERS\STUMER.FOSTER\WORK\5062-CLK-XX-XX-EL-S-0508-P03

This drawing may not be copied without prior written permission.

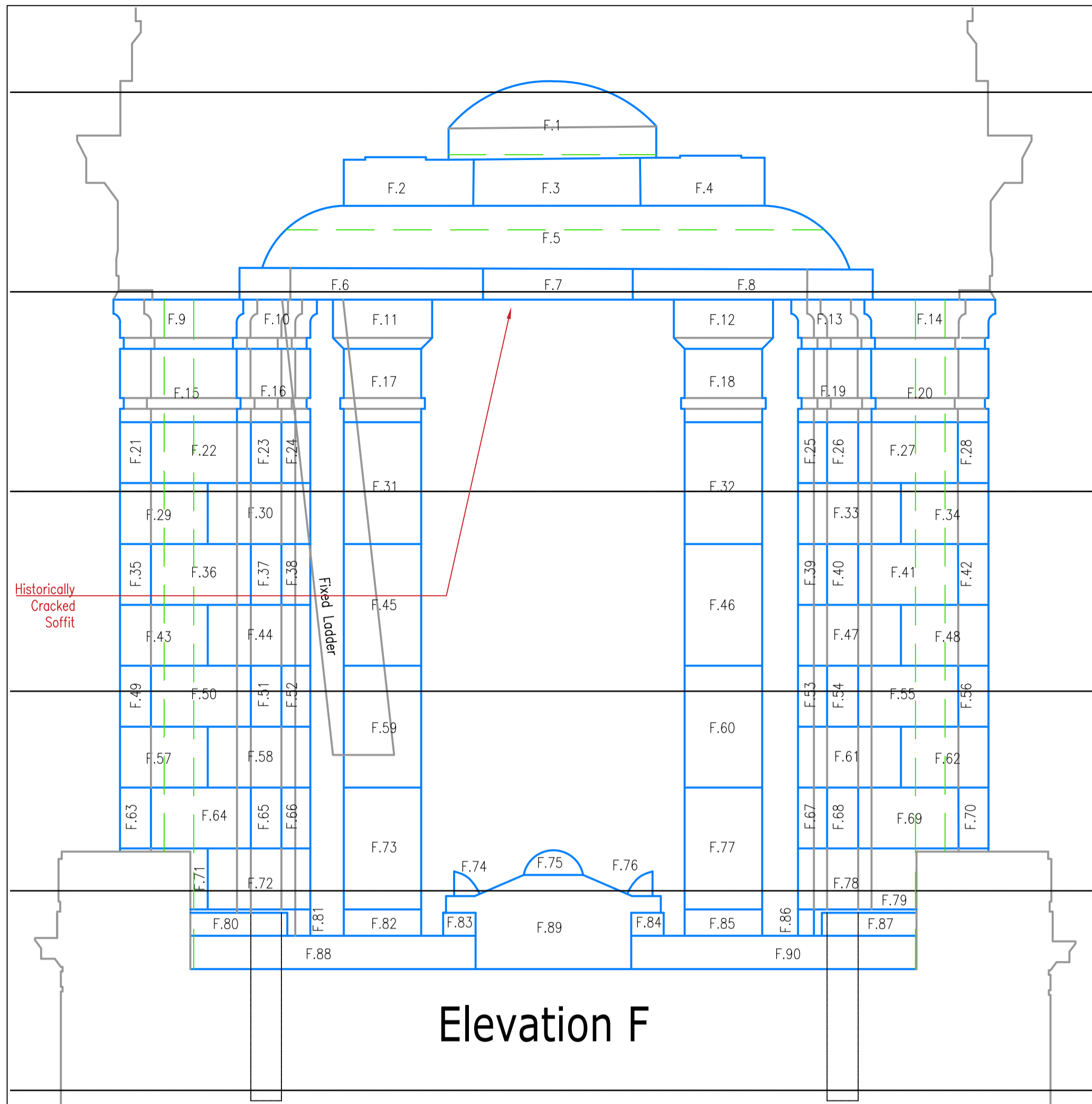

Elevation F

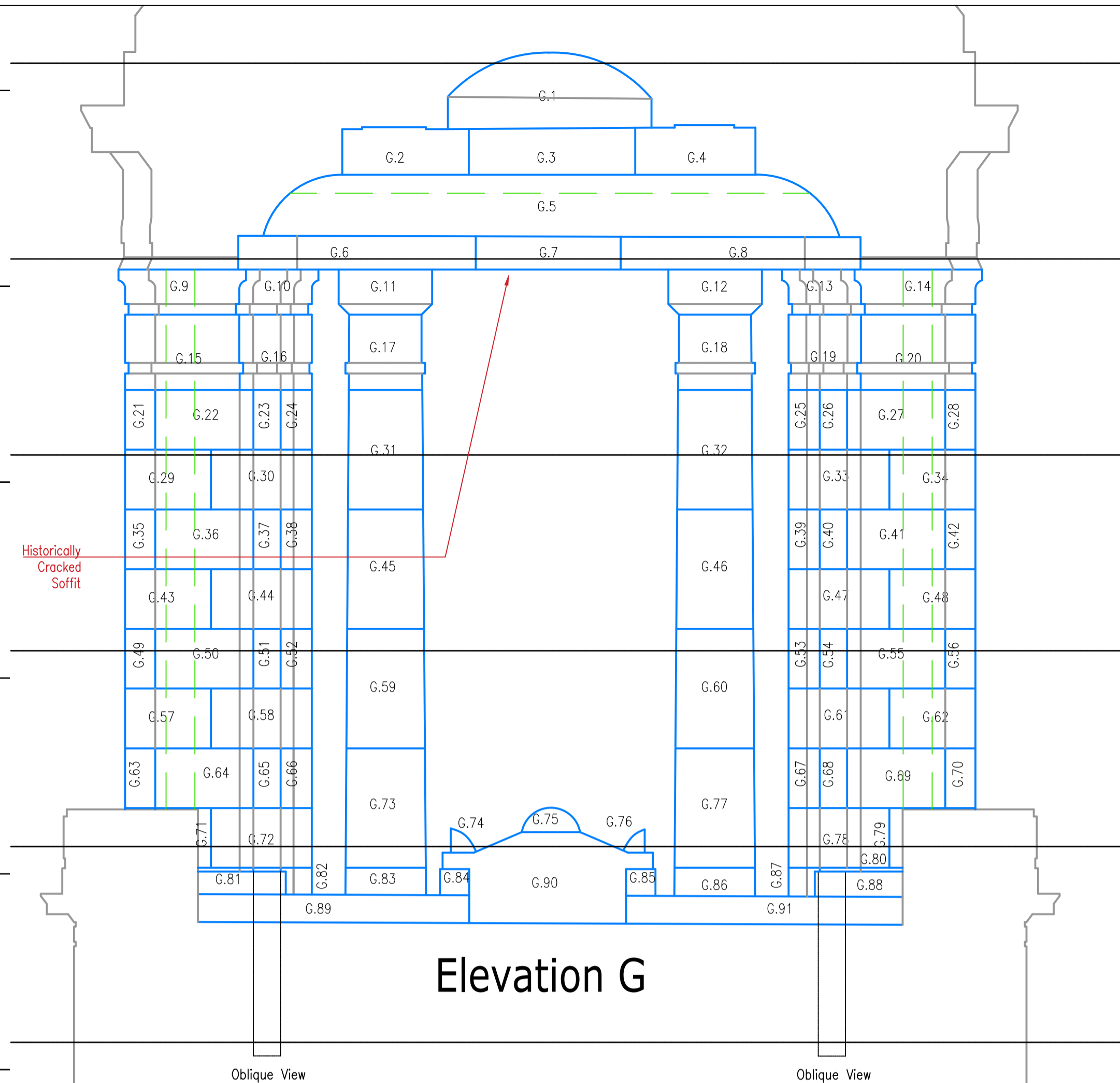

Elevation G

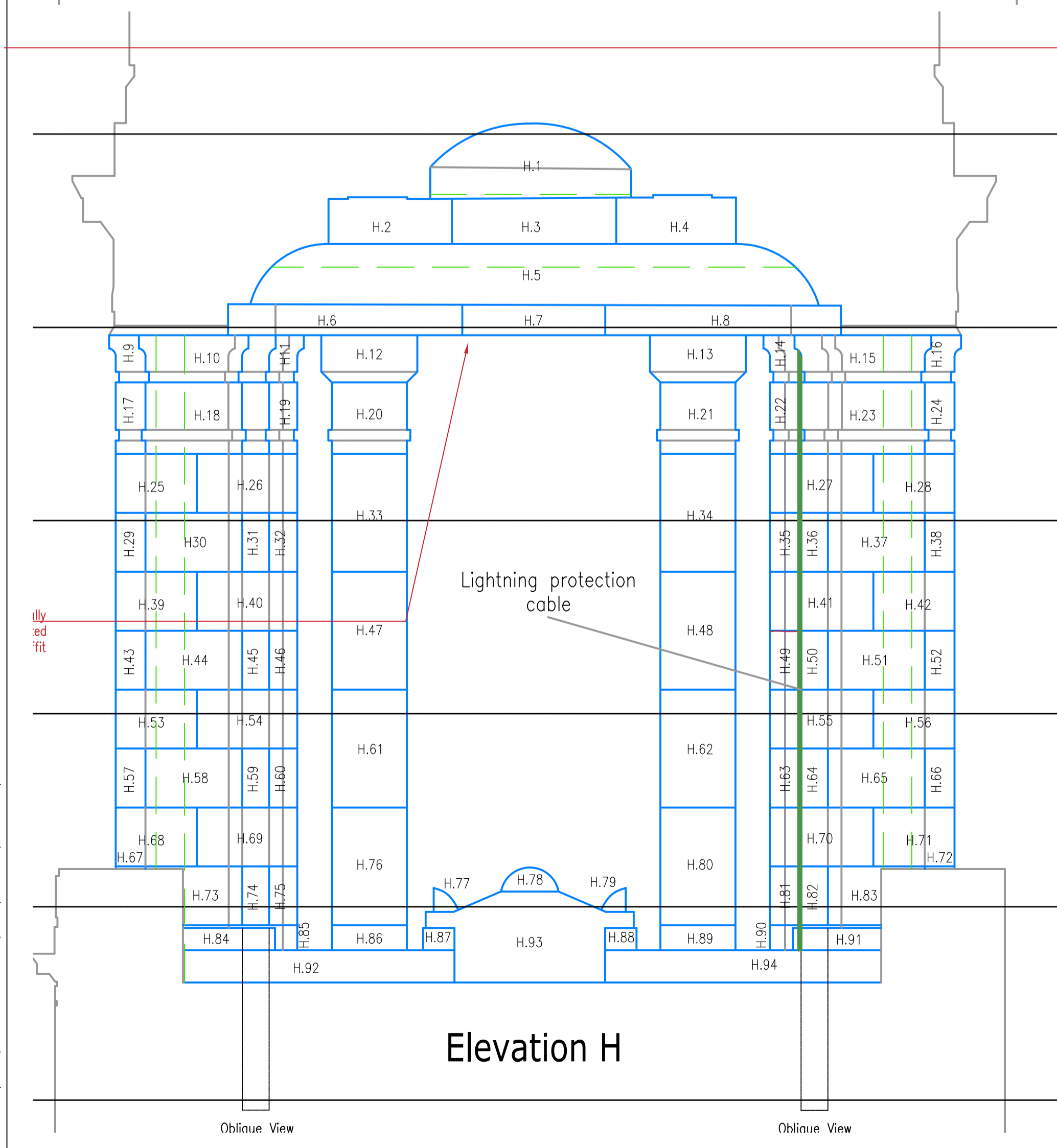

Elevation H

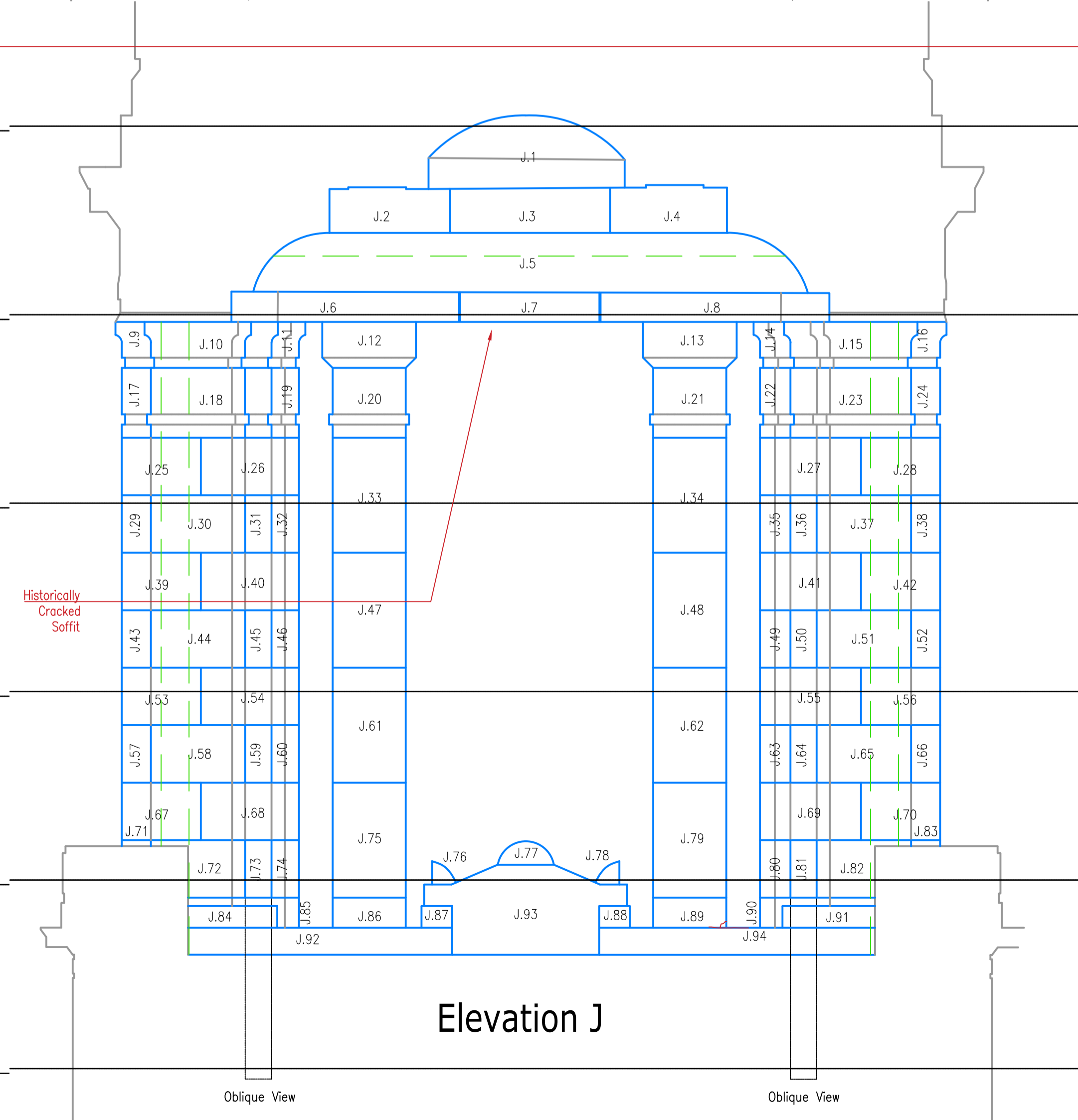

Elevation J

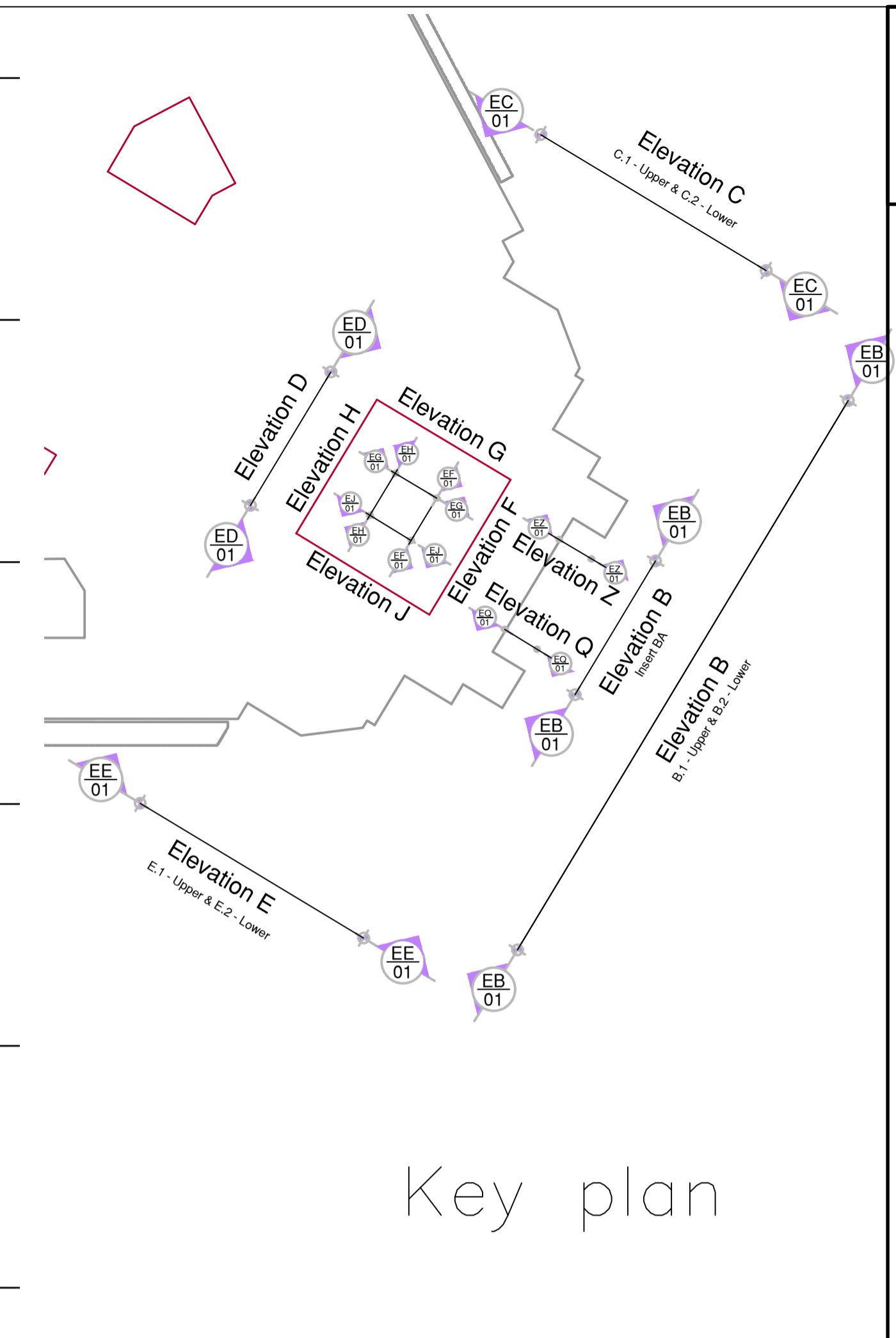

Key plan

CDM RESIDUAL RISKS
 The work shown on this drawing is both familiar to the designers and routinely safely built in similar circumstances by competent contractors.
 Risks are not considered significant.
 Relevant data is included in the Pre-Construction Information Pack
 Signed: ... Date: ...
 DO NOT SCALE THIS DRAWING FOR CONSTRUCTION PURPOSES.
 CONTRACTOR TO CHECK ALL DIMENSIONS AND REPORT ALL ERRORS AND OMISSIONS TO THE ENGINEER

- INDICATES THE DEFECTS
- INDICATES THE PROPOSED LOCATION OF STRUCTURAL STEEL FRAMING
- INDICATES STONES TO BE REMOVED

Rev	Detail	By	Chk	Date
P03	Lighting cables & stone defects added	IV	AT	06-04-20
P02	Additional stones identified for removal	HC	AT	08-01-20
P01	Defect markings	IV	AT	10-12-19

clarkebond
 MULTIDISCIPLINARY ENGINEERING CONSULTANTS
 7 Hatchers Mews
 Bermondsey Street
 London SE1 3GS
 tel +44 (0) 20 7939 0959
 e-mail london@clarkebond.com
 web www.clarkebond.com
 Bristol Exeter London

Client
UGLE
 Project
**FREEMASONS HALL
 GREAT QUEENS STREET
 LONDON
 WC2B 5AZ**

Drawing Title
**DEFECTS:
 ELEVATIONS F, G, H & J**

Purpose of Issue
INFORMATION

ClarkeBond Project No.	Status					
L05062						
Project	Originator	Volume	Level	Type	Role	Draw No.
5062	CLK	XX	XX	EL	S	0509
Scale	Date	Revision				
1:40	08.01.20	P03				
Drawn	Checked	Sheet Size				
SF	WK	A1				

D:\DC\DWG\F\FREEMASONS HALL\01_MPF_DRAWING\TEMPER_ISSUE\5062_CLK-XX-XX-EL-5-0500-506-P03_04

This drawing may not be copied without prior written permission.

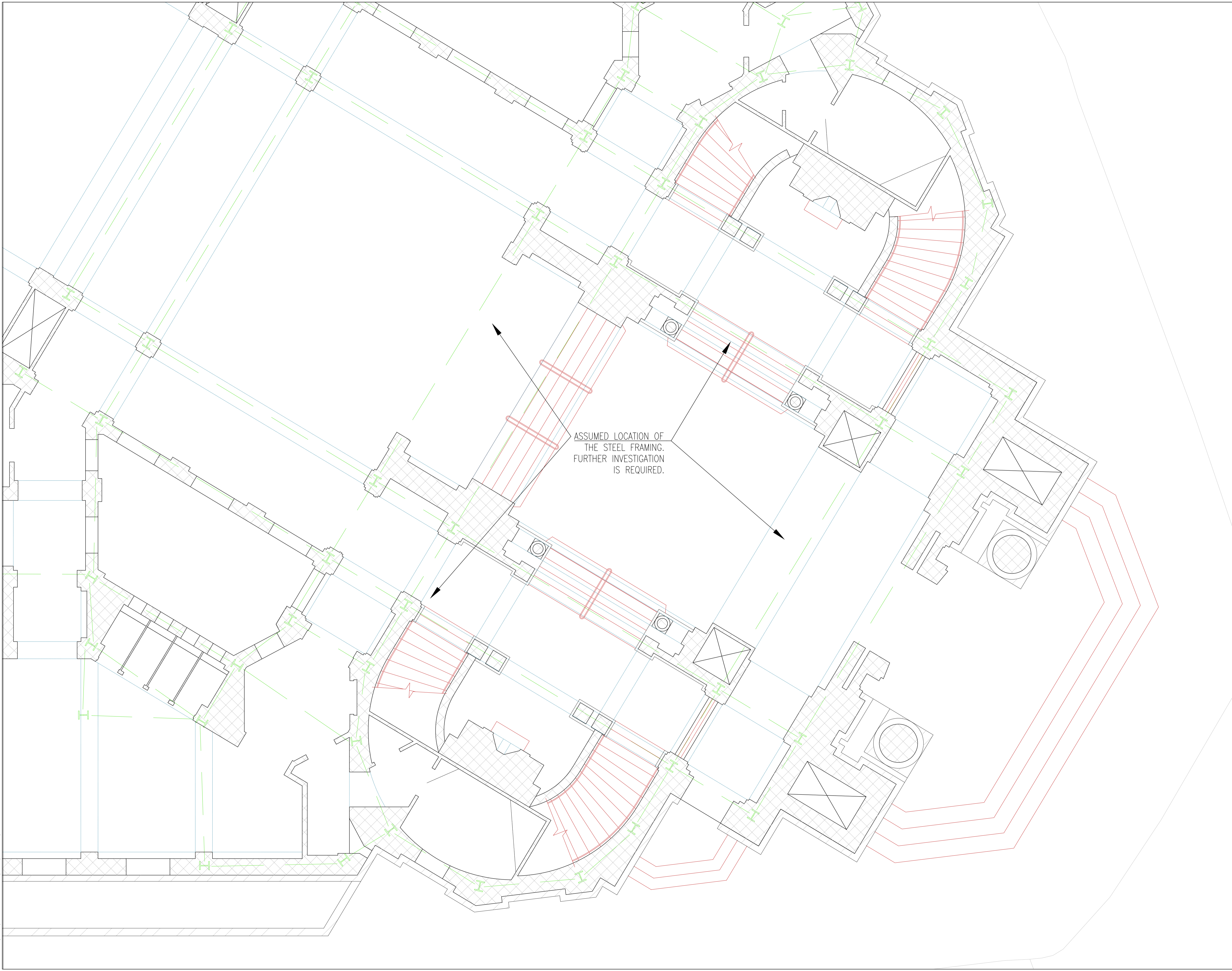

ASSUMED LOCATION OF THE STEEL FRAMING. FURTHER INVESTIGATION IS REQUIRED.

CDM RESIDUAL RISKS
 The work shown on this drawing is both familiar to the designers and routinely safely built in similar circumstances by competent contractors.
 Risks are not considered significant.
 Relevant data is included in the Pre-Construction Information Pack
 Signed: .. Date:

DO NOT SCALE THIS DRAWING FOR CONSTRUCTION PURPOSES.
 CONTRACTOR TO CHECK ALL DIMENSIONS AND REPORT ALL ERRORS AND OMISSIONS TO THE ENGINEER

INDICATES THE PROPOSED LOCATION OF STRUCTURAL STEEL FRAMING

PRELIMINARY FIRST ISSUE.

Rev	Detail	By	CHK	Date
Revisions				

clarkebond
 MULTIDISCIPLINARY ENGINEERING CONSULTANTS
 7 Hatchers Mews
 Bermondsey Street
 London SE1 3GS
 tel +44 (0) 20 7939 0959
 e-mail london@clarkebond.com
 web www.clarkebond.com
 Bristol Exeter London

Client

Project
**FREEMASONS HALL
 GREAT QUEENS STREET
 LONDON
 WC2B 5AZ**

Drawing Title
**PROPOSED FRAMING
 PLAN VIEW:
 GROUND FLOOR**

Purpose of Issue
INFORMATION

Clarkebond Project No. **L05062** Status **DRAFT**

Project	Originator	Volume	Level	Type	Role	Draw No.
5062	CLK	XX	XX	PL	S	0601

Scale **1:50** Date **10.12.19** Revision

Drawn	Checked	Sheet Size	Revision
IV	AT	A1	P01

D:\INFO_P\1511192\105062-FREEMASONS HALL\01_MP\01_DRAWING\5062-CLK-XX-PL-S-0500

This drawing may not be copied without prior written permission.

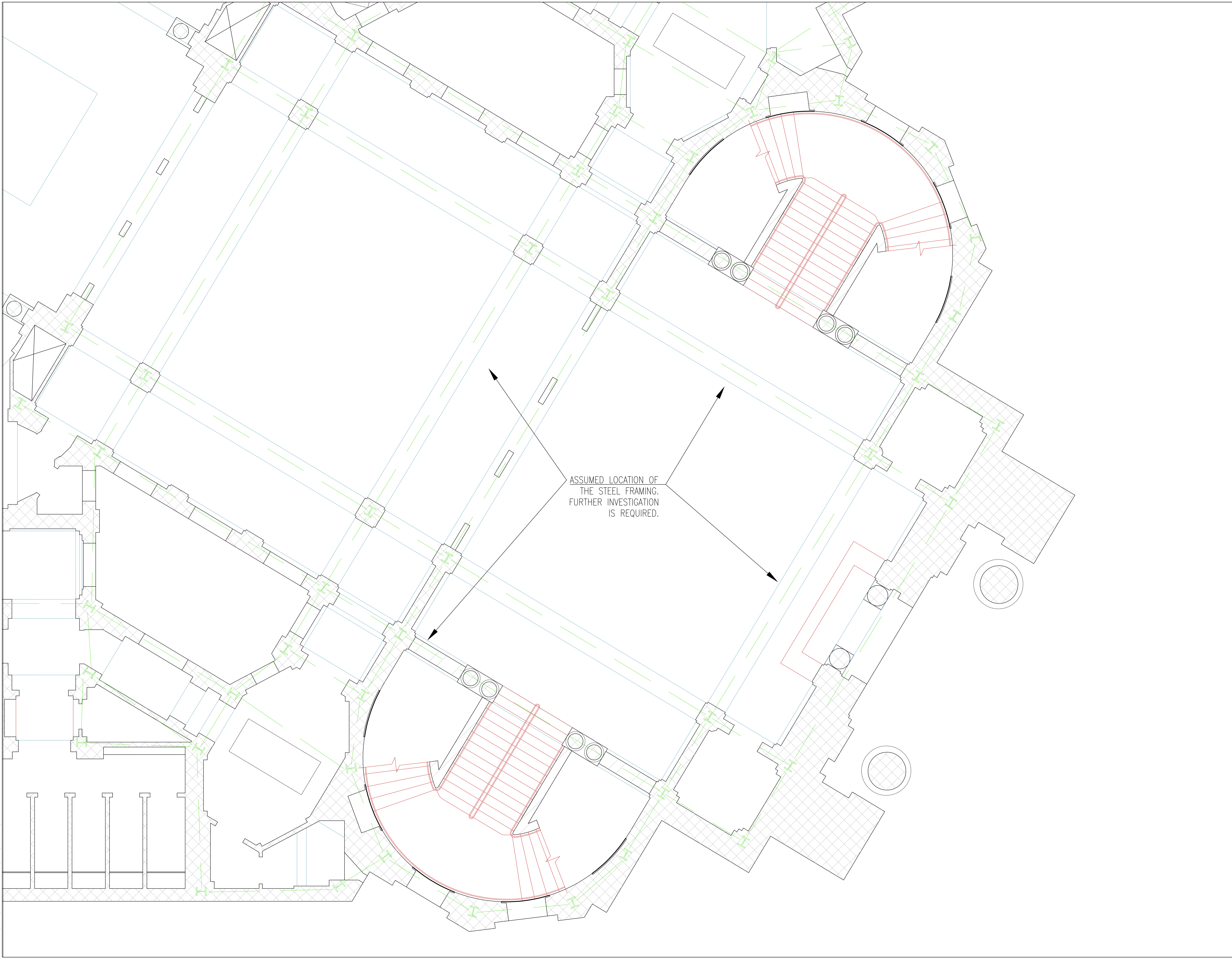

CDM RESIDUAL RISKS

The work shown on this drawing is both familiar to the designers and routinely safely built in similar circumstances by competent contractors.

Risks are not considered significant.

Relevant data is included in the Pre-Construction Information Pack

Signed: .. Date:

DO NOT SCALE THIS DRAWING FOR CONSTRUCTION PURPOSES.

CONTRACTOR TO CHECK ALL DIMENSIONS AND REPORT ALL ERRORS AND OMISSIONS TO THE ENGINEER

INDICATES THE PROPOSED LOCATION OF STRUCTURAL STEEL FRAMING

PRELIMINARY FIRST ISSUE.

Rev	Detail	By	Chk	Date
Revisions				

clarkebond

MULTIDISCIPLINARY ENGINEERING CONSULTANTS

7 Hatchers Mews
 Bermondsey Street
 London SE1 3GS
 tel +44 (0) 20 7939 0959
 e-mail london@clarkebond.com
 web www.clarkebond.com
 Bristol Exeter London

Client

Project

FREEMASONS HALL
 GREAT QUEENS STREET
 LONDON
 WC2B 5AZ

Drawing Title

PROPOSED FRAMING
 PLAN VIEW:
 FIRST FLOOR

Purpose of Issue

INFORMATION

Clarkebond Project No.	L05062	Status	DRAFT
------------------------	--------	--------	-------

Project	Originator	Volume	Level	Type	Role	Draw No.
5062	CLK	XX	XX	PL	S	0602

Scale	Date	Revision
1:50	10.12.19	P01

Drawn	Checked	Sheet Size
IV	AT	A1