

Notes.

© This drawing is the copyright of Richard Tant Associates.

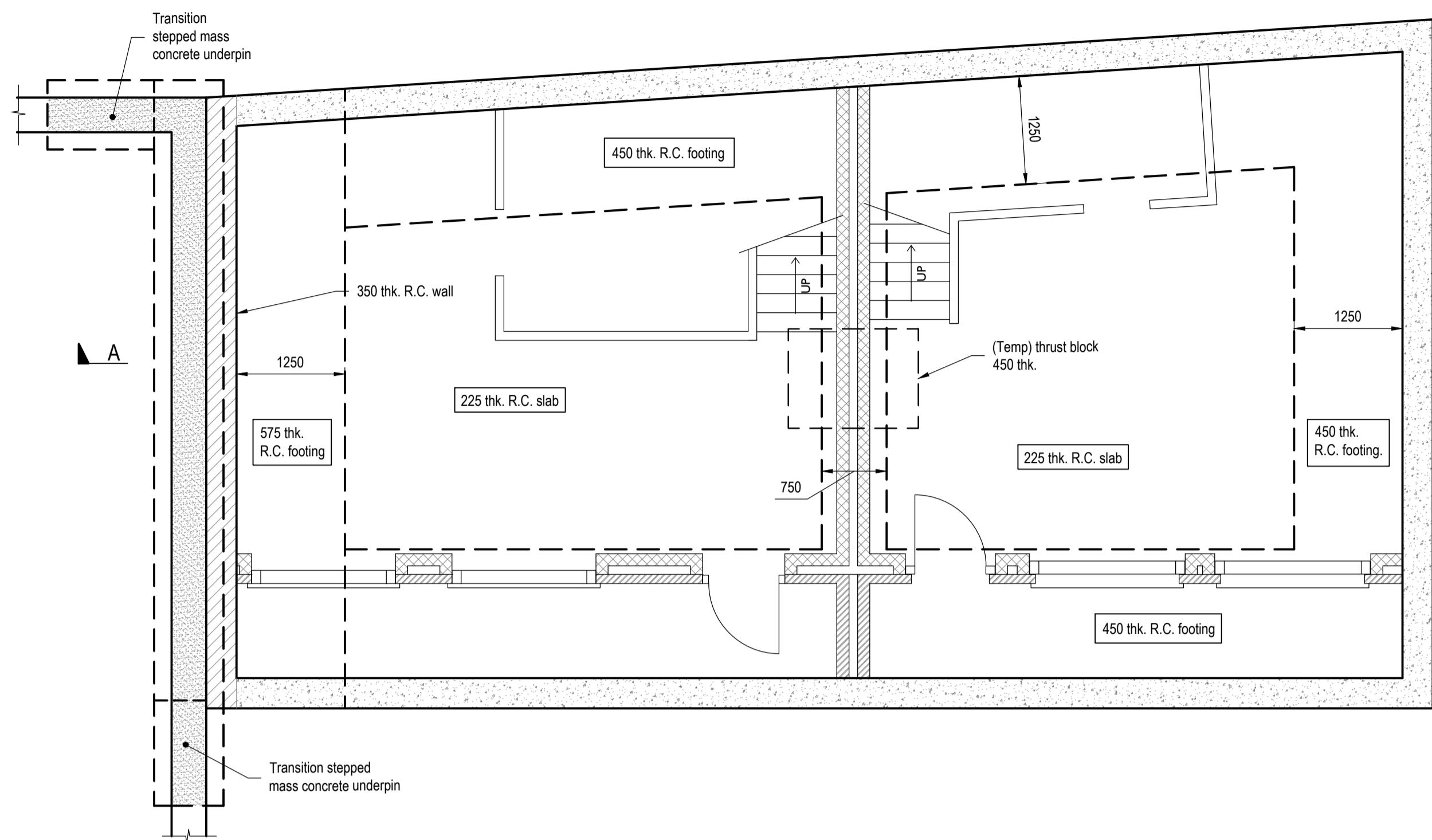

Legend:

- :Mass concrete underpinning - wall thickness no less than masonry wall above.
- :350 thk. R.C. wall.
- :350 thk. R.C. underpinning & 450wide x 900deep R.C. strip footing above.

Proposed Basement

Scale 1 : 50

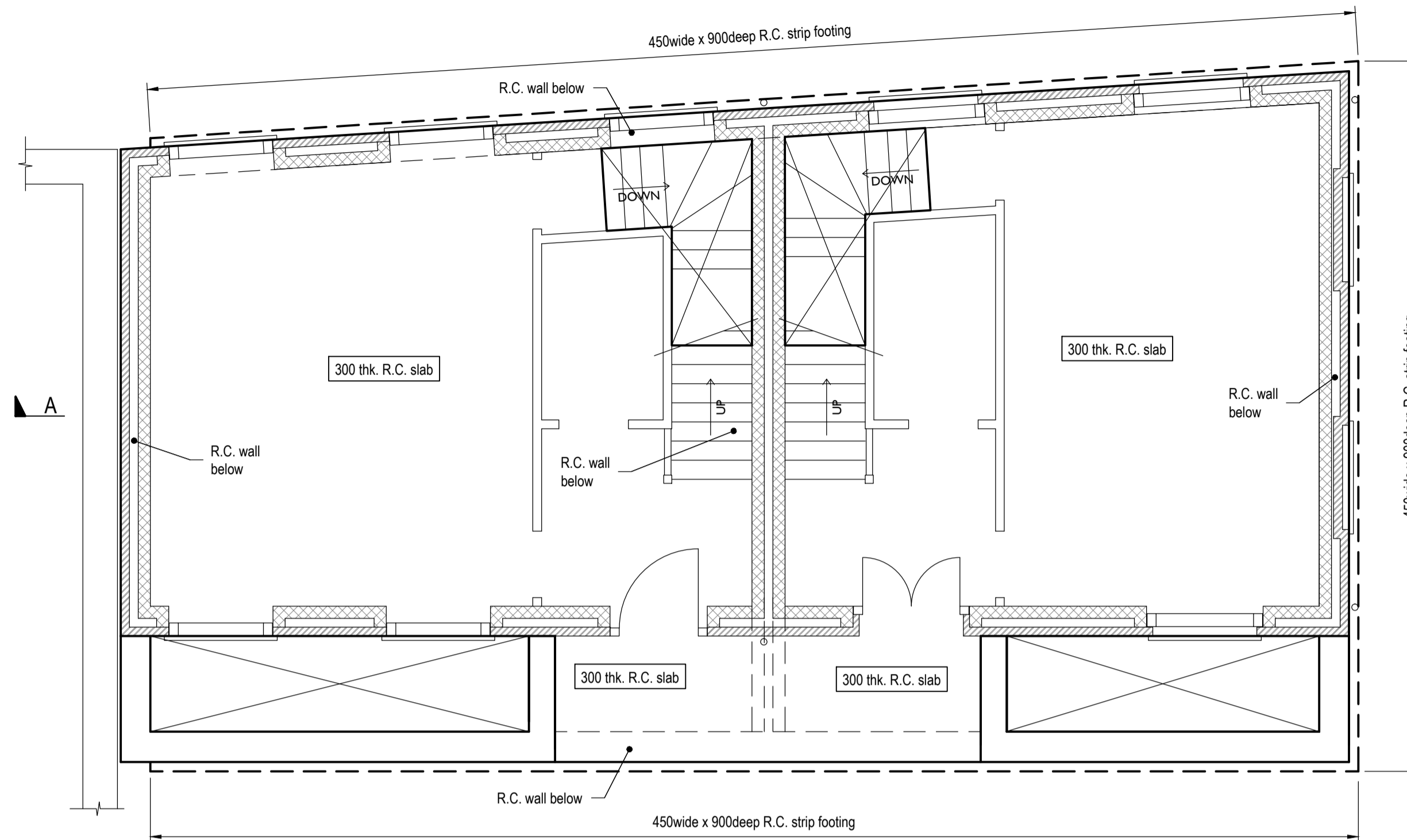

Proposed Ground Floor

Scale 1 : 50

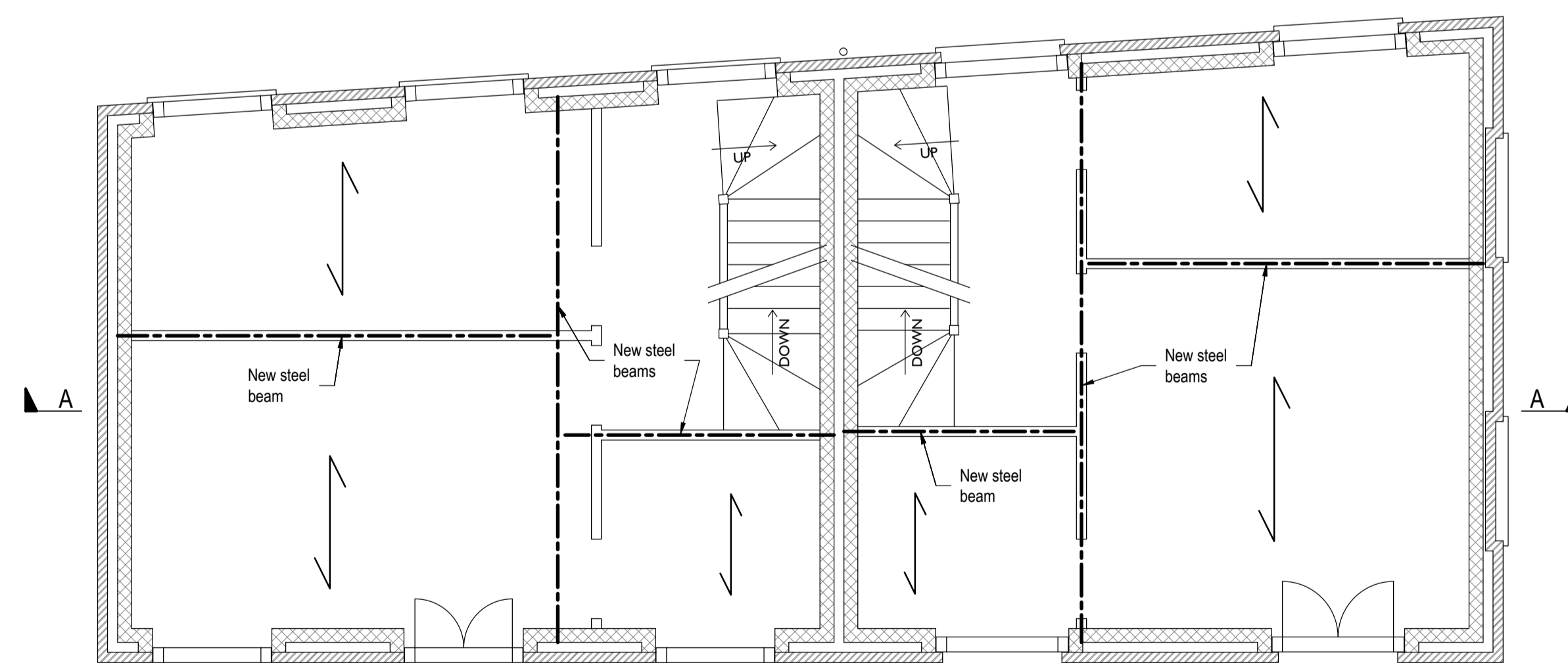

Proposed 1st. Floor

Scale 1 : 50

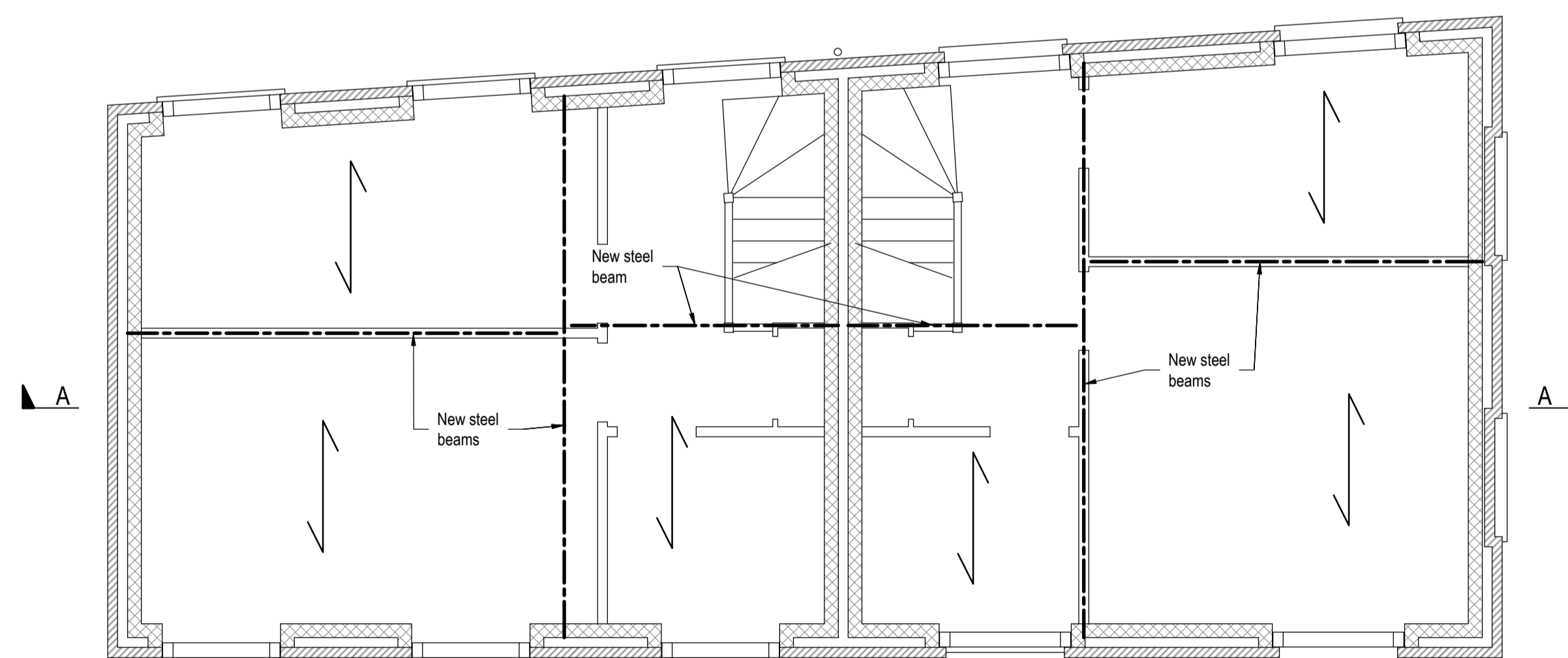

Proposed 2nd. Floor

Scale 1 : 50

REV.	AMENDMENTS	BY	DATE	CHECKED
A	Plans amended to Architect's requirements.	AR	6.4.2020	DW

PROJECT
Adjacent to Jack Straw's Castle

TITLE
Indicative Basement and Ground & 1st. & 2nd. Floor

ARCHITECTS
Quinlan Terry Architect

DRAWING No.	DATE
4423-SM01A	24.01.2017
	SCALE
	As shown @ A1
	DRAWN
	AR
	CHECKED
	RT
	REVIEWED
	-

Suggested structural proposal to be confirmed after full structural inspection. Not suitable for tender or construction.