

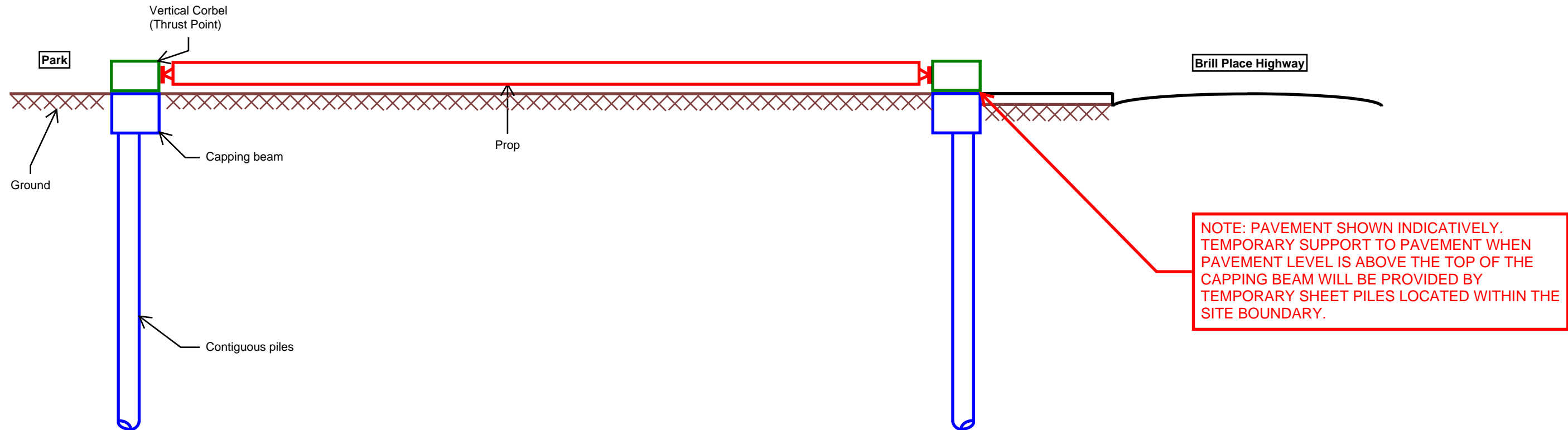

Step 1: Install contiguous pile wall, capping beam, vertical corbels and props

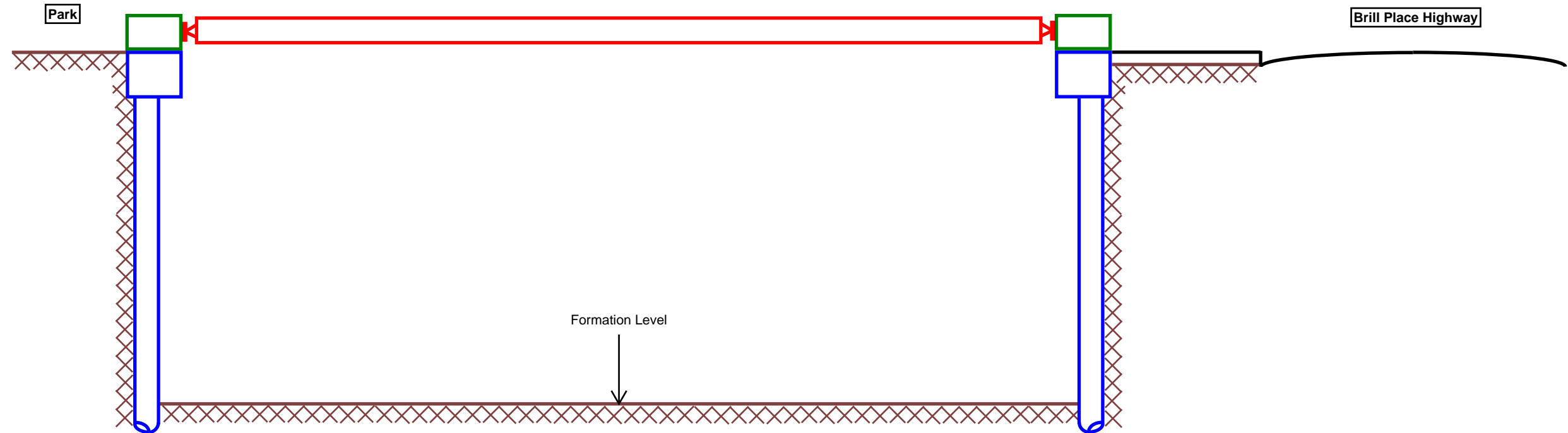

Step 2: Excavate to formation level





Step 3: Pour blinding layer and cast raft foundation

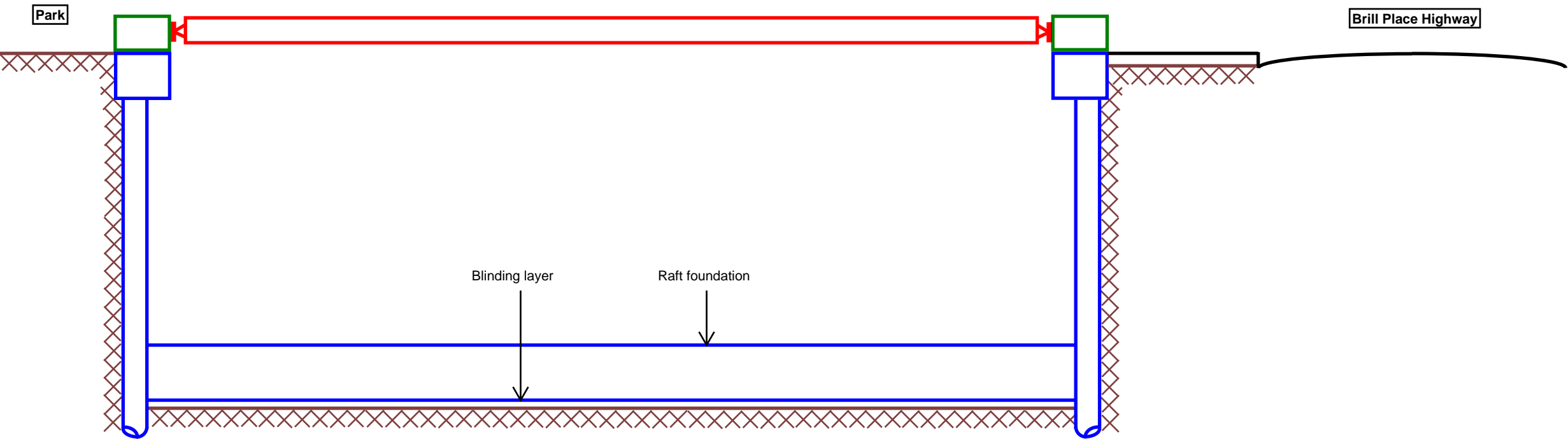

Step 4: Cast ground floor slab

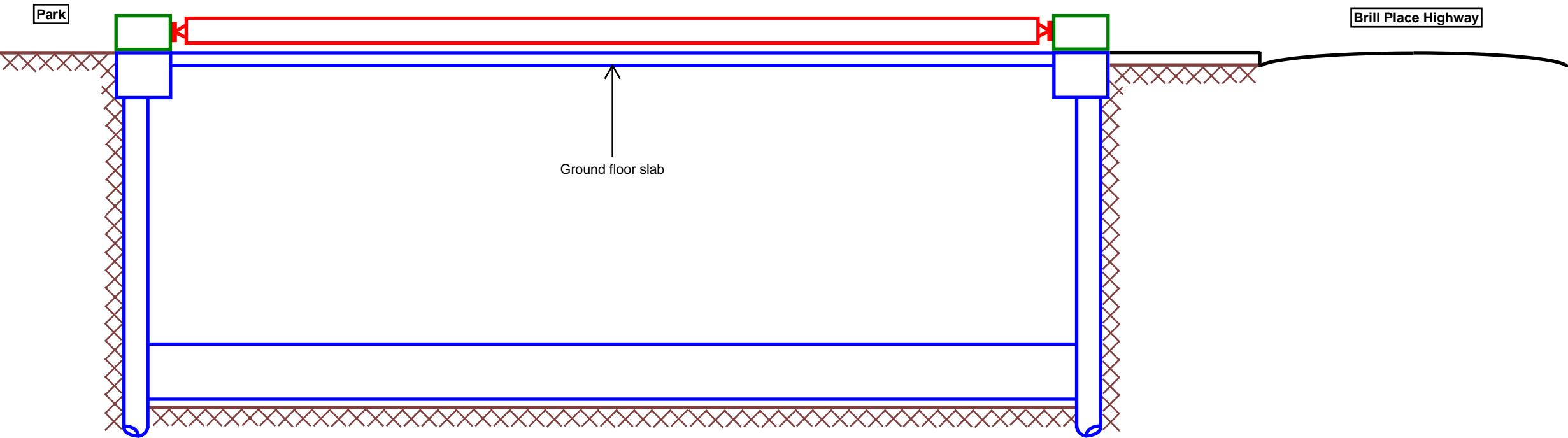



Project.
Brill Place Tower

Title.
Proposed Basement Construction Sequence (Section Views) and Temporary Propping Arrangement

Made by.
KW

Job No.
70057370

Date.
27/01/2020

Checked by.
RG

Revision.
01

Page No.
3/5

Sketch No.
DDNS 008

Step 5: Remove props and vertical corbels

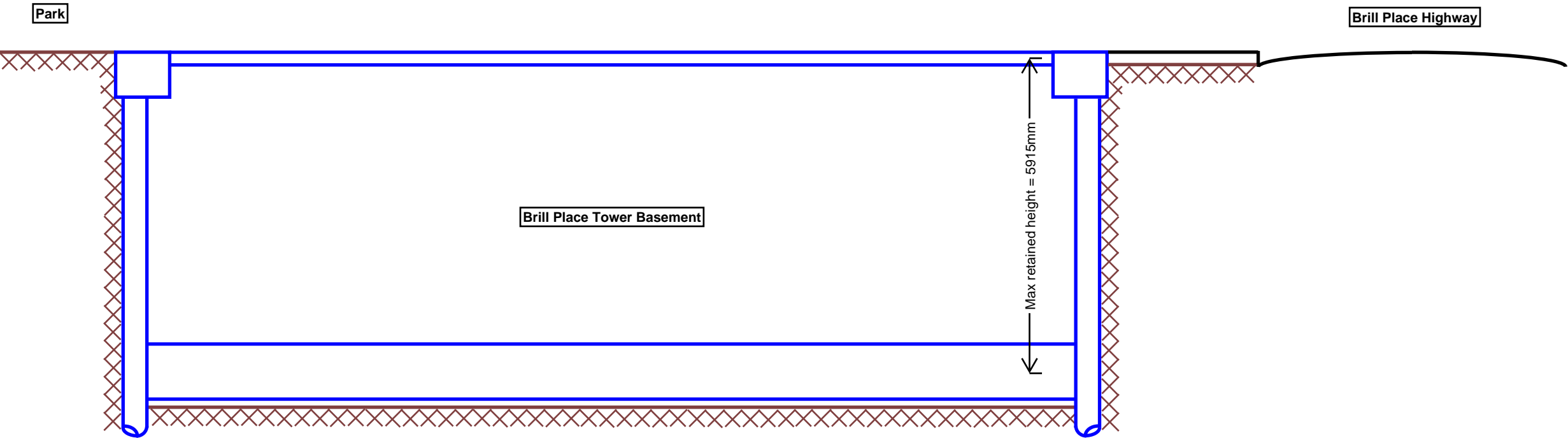



Project.
Brill Place Tower

Title.
Proposed Basement Construction Sequence (Section Views) and Temporary Propping Arrangement

Made by.
KW

Job No.
70057370

Date.
27/01/2020

Checked by.
RG

Revision.
01

Page No.
4/5

Sketch No.
DDNS 008

PROPOSED TEMPORARY PROP ARRANGEMENT AT GROUND FLOOR

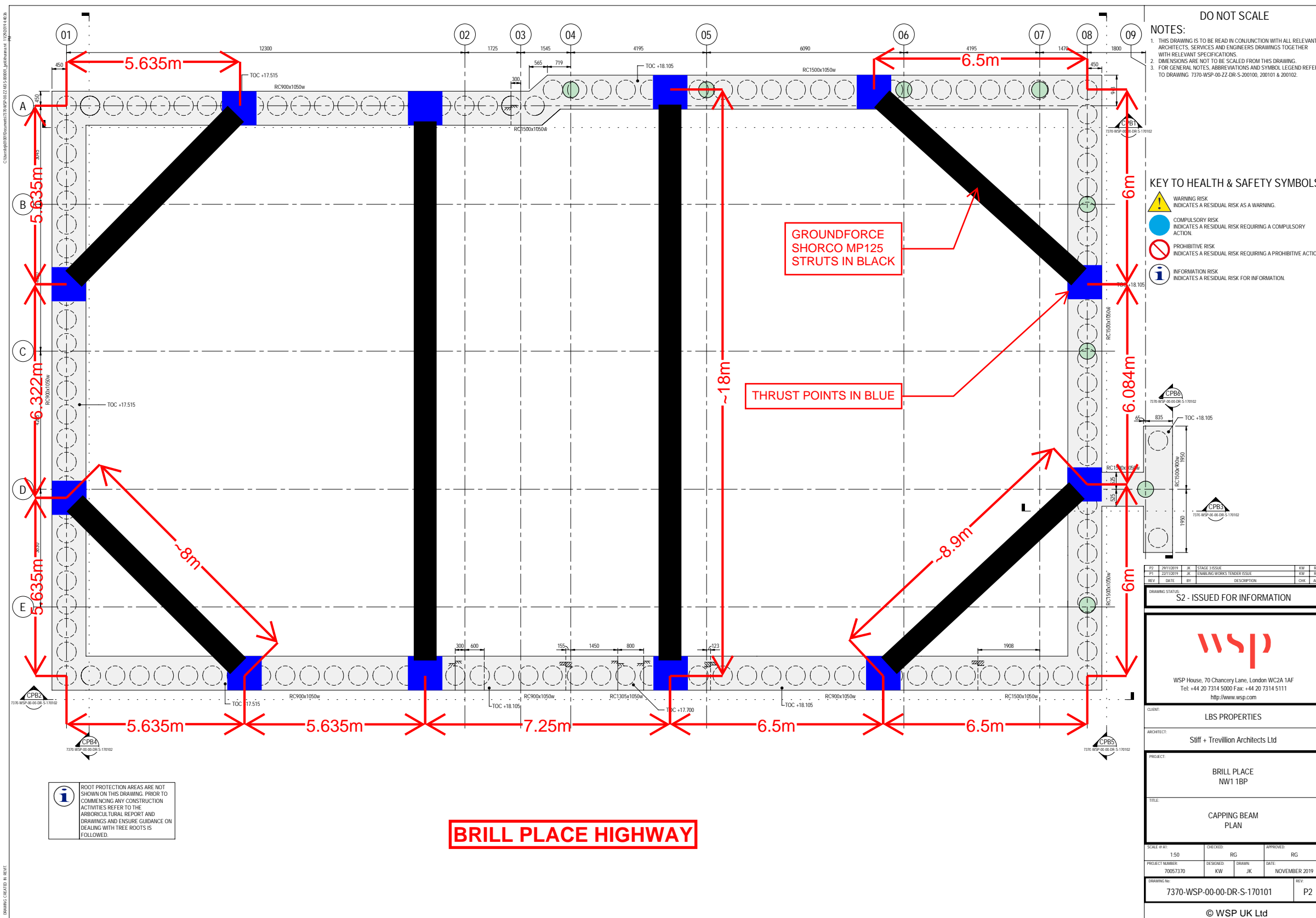



Project.
Brill Place Tower

Title.
Proposed Basement Construction Sequence (Section Views) and Temporary Propping Arrangement

Made by.
KW

Job No.
70057370

Date.
27/01/2020

Checked by.
RG

Revision.
01

Page No.
5/5

Sketch No.
DDNS 008

TEMPORARY PROPPING - PROP SIZING

~18m LONG PROP

SLS PROP FORCE = 587kN

587kN < ALLOWABLE 1000kN WORKING LOAD. THEREFORE OK.

USE GROUNDFORCE SHORCO MP125 STRUT

~ 8.85m LONG CORNER PROP

SLS PROP FORCE = 903kN

903kN < ALLOWABLE 1250kN WORKING LOAD. THEREFORE OK.

USE GROUNDFORCE SHORCO MP125 STRUT

