

LEGEND

1. High quality engineering brickwork
2. Natural stone column
3. Natural stone cill / horizontal banding
4. Basement retaining wall subject to SE specification
5. 250 x 600mm RC column subject to SE specification
6. 325 x 325mm RC column subject to SE specification
7. RC walls subject to SE specification
8. RC staircase
9. Narrow profiled metal glazing system
10. Restaurant entrance doors
11. Residential entrance door
12. Textured brick panel
13. Perforated metal solar shading system
14. Metal balustrade and handrail
15. Blue roof
16. Partition wall with plasterboard finish - tiled finish for bathrooms & ensuites
17. Separating wall with plasterboard finish
18. Kitchen units
19. Wardrobe
20. New bus stop post
21. New bus stop shelter
22. Coping stone
23. Spiral staircase
24. Steel staircase

COLUMNS 400x400 / 600x250 RC

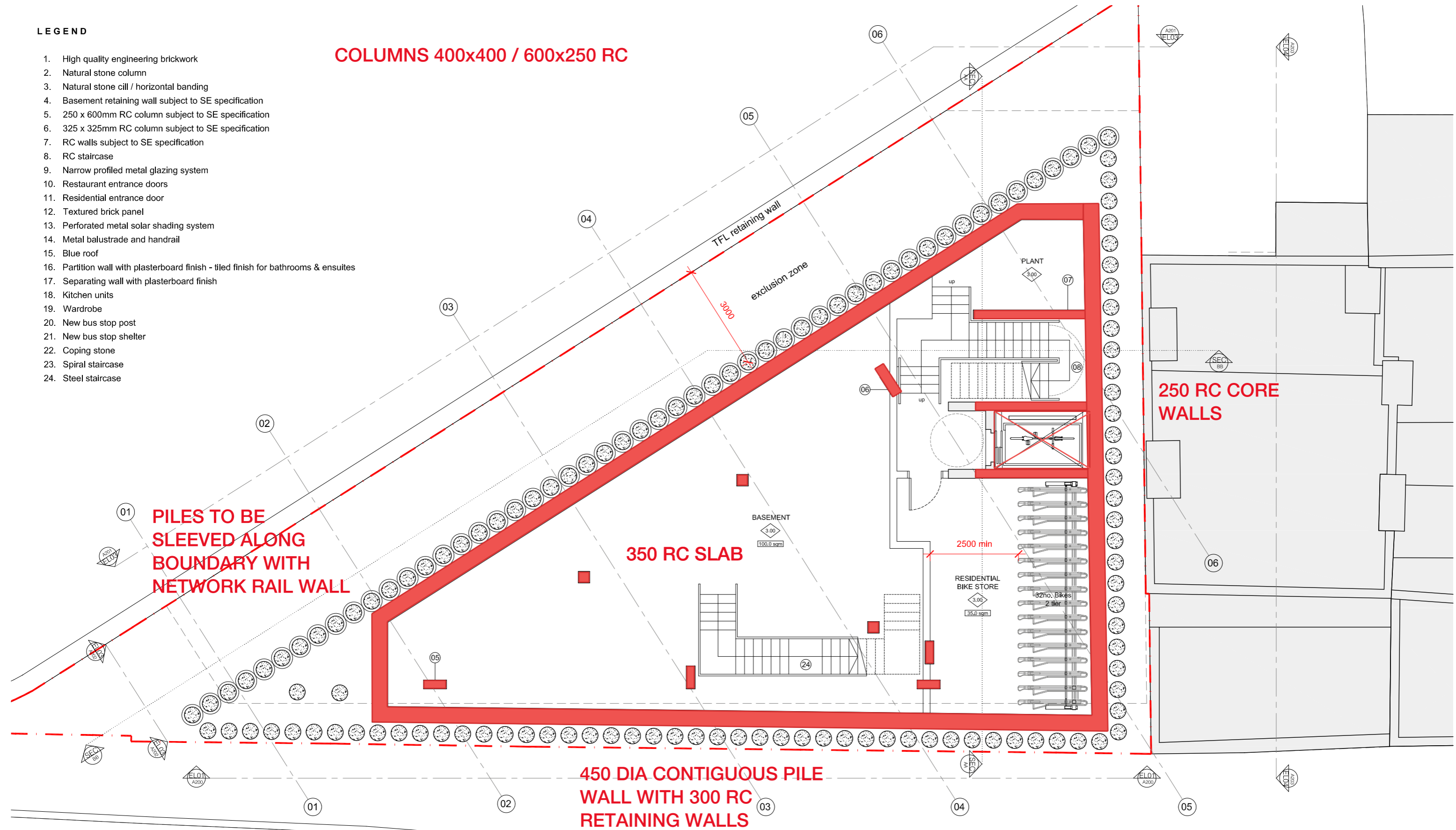

01 PROPOSED BASEMENT PLAN
A90 Scale 1:50 @ A1 / 1:100 @ A3

date	rev	revisions
///	/	///

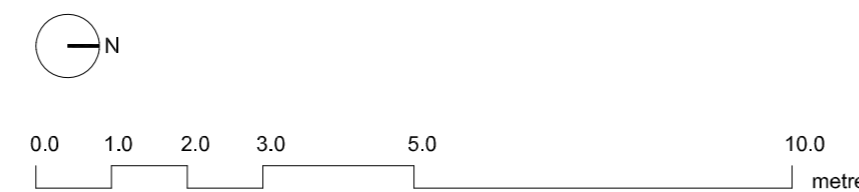

PRICE & MYERS
Consulting Engineers
37 Alfred Place London WC1E 7DP T 020 7631 5128

Job No **26778** Page **090** Ver **1**

Date **FEB '19** Eng **C.AUSTIN** Chd

Job **369-377 KENTISH TOWN ROAD**

LEGEND

1. High quality engineering brickwork
2. Natural stone column
3. Natural stone cill / horizontal banding
4. Basement retaining wall subject to SE specification
5. 250 x 600mm RC column subject to SE specification
6. 325 x 325mm RC column subject to SE specification
7. RC walls subject to SE specification
8. RC staircase
9. Narrow profiled metal glazing system
10. Restaurant entrance doors
11. Residential entrance door
12. Textured brick panel
13. Perforated metal solar shading system
14. Metal balustrade and handrail
15. Blue roof
16. Partition wall with plasterboard finish - tiled finish for bathrooms & ensuites
17. Separating wall with plasterboard finish
18. Kitchen units
19. Wardrobe
20. New bus stop post
21. New bus stop shelter
22. Coping stone
23. Spiral staircase
24. Steel staircase - Location TBC
25. Fire curtain
26. Louvered door
27. Gate

COLUMNS 400x400 / 600x250 RC

750 RC SLAB

250 RC CORE WALLS

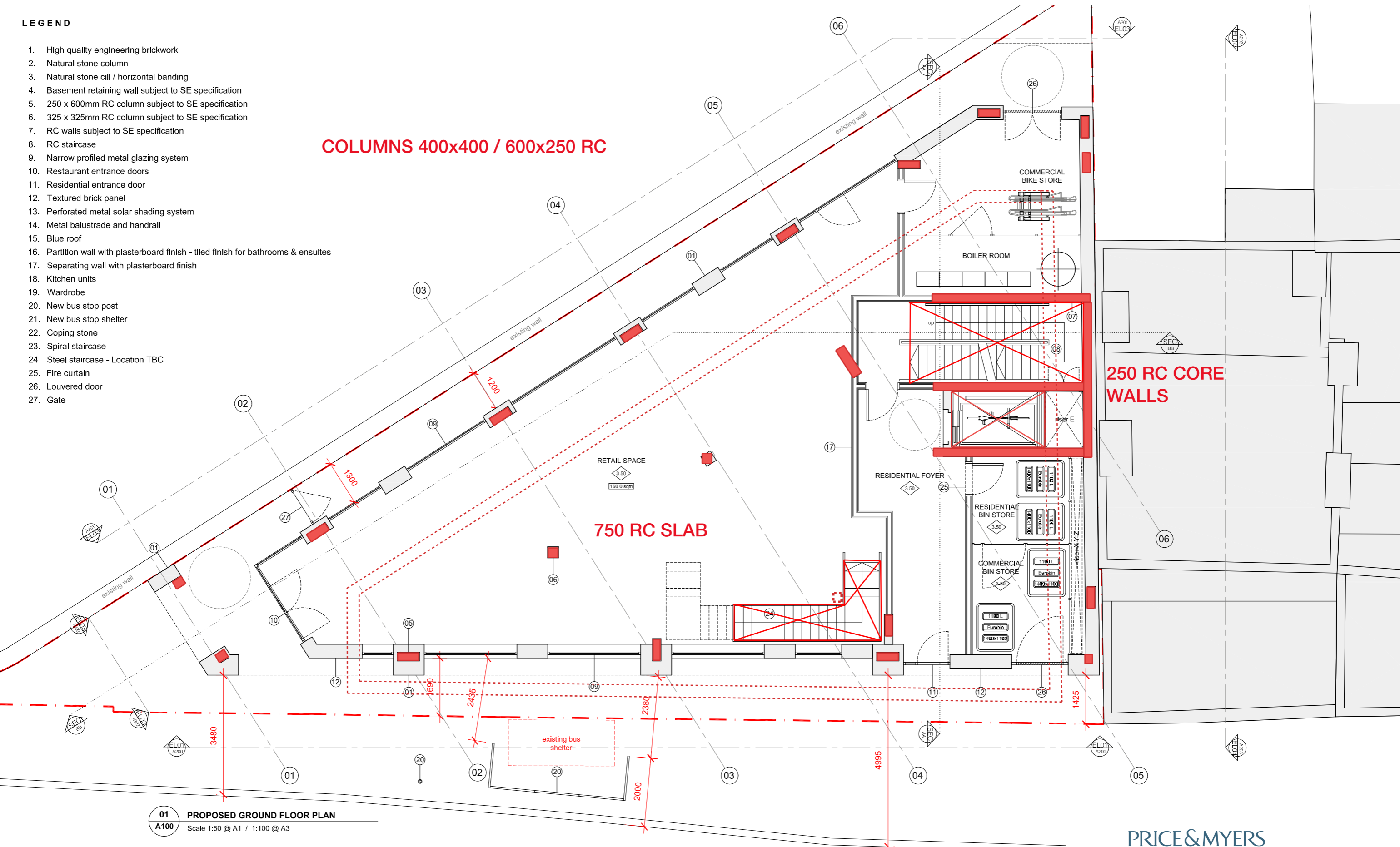

01 PROPOSED GROUND FLOOR PLAN
 A100 Scale 1:50 @ A1 / 1:100 @ A3

date	rev	revisions
///	/	///

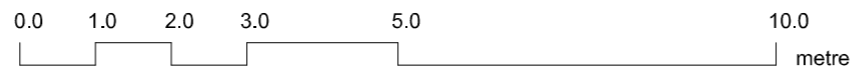

PRICE & MYERS
 Consulting Engineers
 37 Alfred Place London WC1E 7DP T 020 7631 5128

Job No **26778** Page **100** Ver **1**

Date **FEB '19** Eng **C.AUSTIN** Chd

Job **369-377 KENTISH TOWN ROAD**

LEGEND

1. High quality engineering brickwork
2. Natural stone column
3. Natural stone cill / horizontal banding
4. Basement retaining wall subject to SE specification
5. 250 x 600mm RC column subject to SE specification
6. 325 x 325mm RC column subject to SE specification
7. RC walls subject to SE specification
8. RC staircase
9. Narrow profiled metal glazing system
10. Restaurant entrance doors
11. Residential entrance door
12. Textured brick panel
13. Perforated metal solar shading system
14. Metal balustrade and handrail
15. Blue roof
16. Partition wall with plasterboard finish - tiled finish for bathrooms & ensuites
17. Separating wall with plasterboard finish
18. Kitchen units
19. Wardrobe
20. New bus stop post
21. New bus stop shelter
22. Coping stone
23. Spiral staircase

COLUMNS 350x350 / 600x250 RC

250 RC CORE WALLS

400 RC SLAB

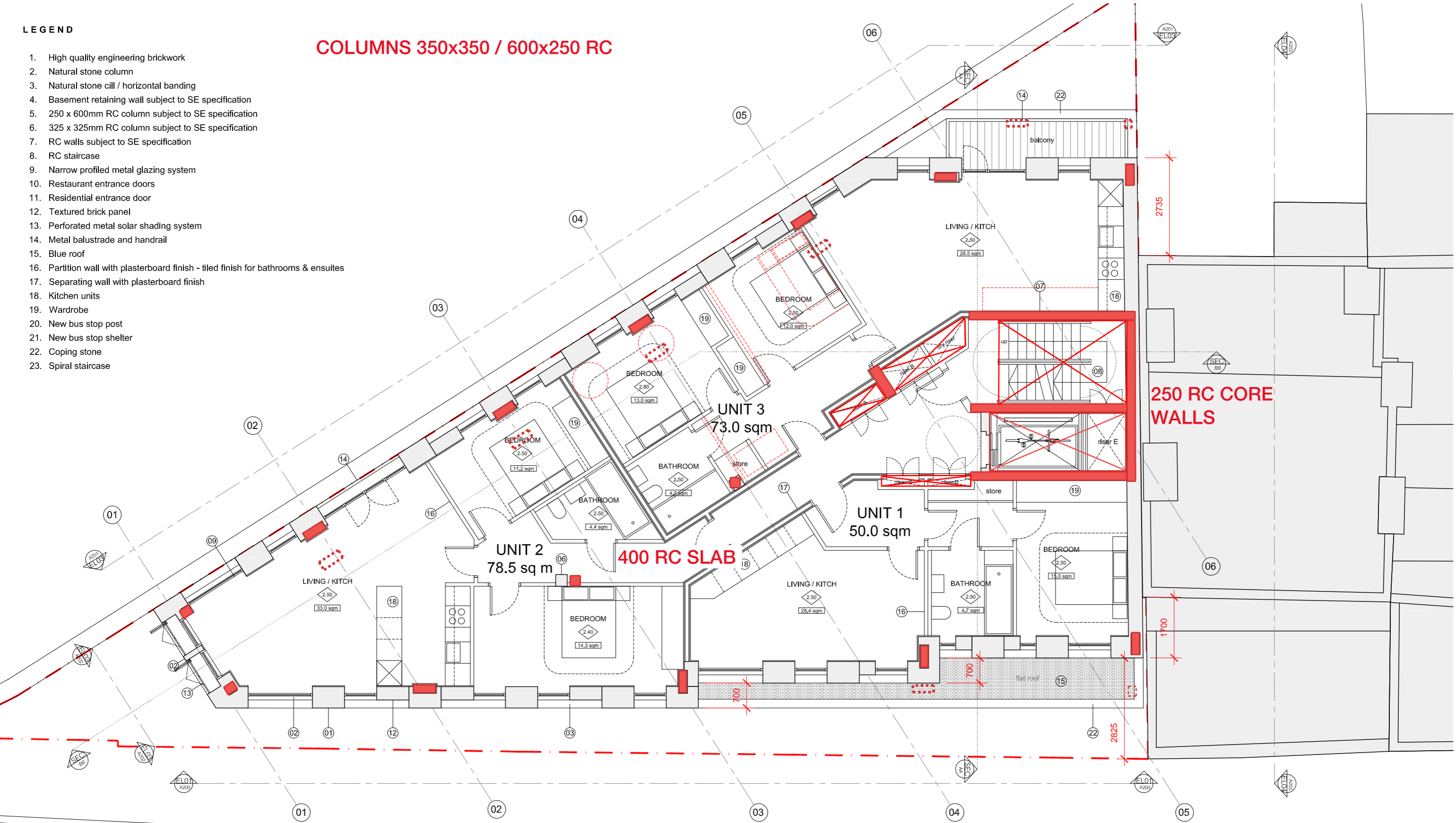

01 PROPOSED FIRST FLOOR PLAN
A101 Scale 1:50 @ A1 / 1:100 @ A3

date	rev	revisions
///	/	///

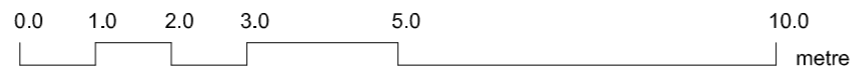

PRICE & MYERS
Consulting Engineers
37 Alfred Place London WC1E 7DP T 020 7631 5128

Job No **26778** Page **110** Ver **1**

Date **FEB '19** Eng **C.AUSTIN** Chd

Job **369-377 KENTISH TOWN ROAD**

LEGEND

1. High quality engineering brickwork
2. Natural stone column
3. Natural stone cill / horizontal banding
4. Basement retaining wall subject to SE specification
5. 250 x 600mm RC column subject to SE specification
6. 325 x 325mm RC column subject to SE specification
7. RC walls subject to SE specification
8. RC staircase
9. Narrow profiled metal glazing system
10. Restaurant entrance doors
11. Residential entrance door
12. Textured brick panel
13. Perforated metal solar shading system
14. Metal balustrade and handrail
15. Blue roof
16. Partition wall with plasterboard finish - tiled finish for bathrooms & ensuites
17. Separating wall with plasterboard finish
18. Kitchen units
19. Wardrobe
20. New bus stop post
21. New bus stop shelter
22. Coping stone
23. Spiral staircase

COLUMNS 300x300 / 600x250 RC

250 RC CORE WALLS

250 RC SLAB

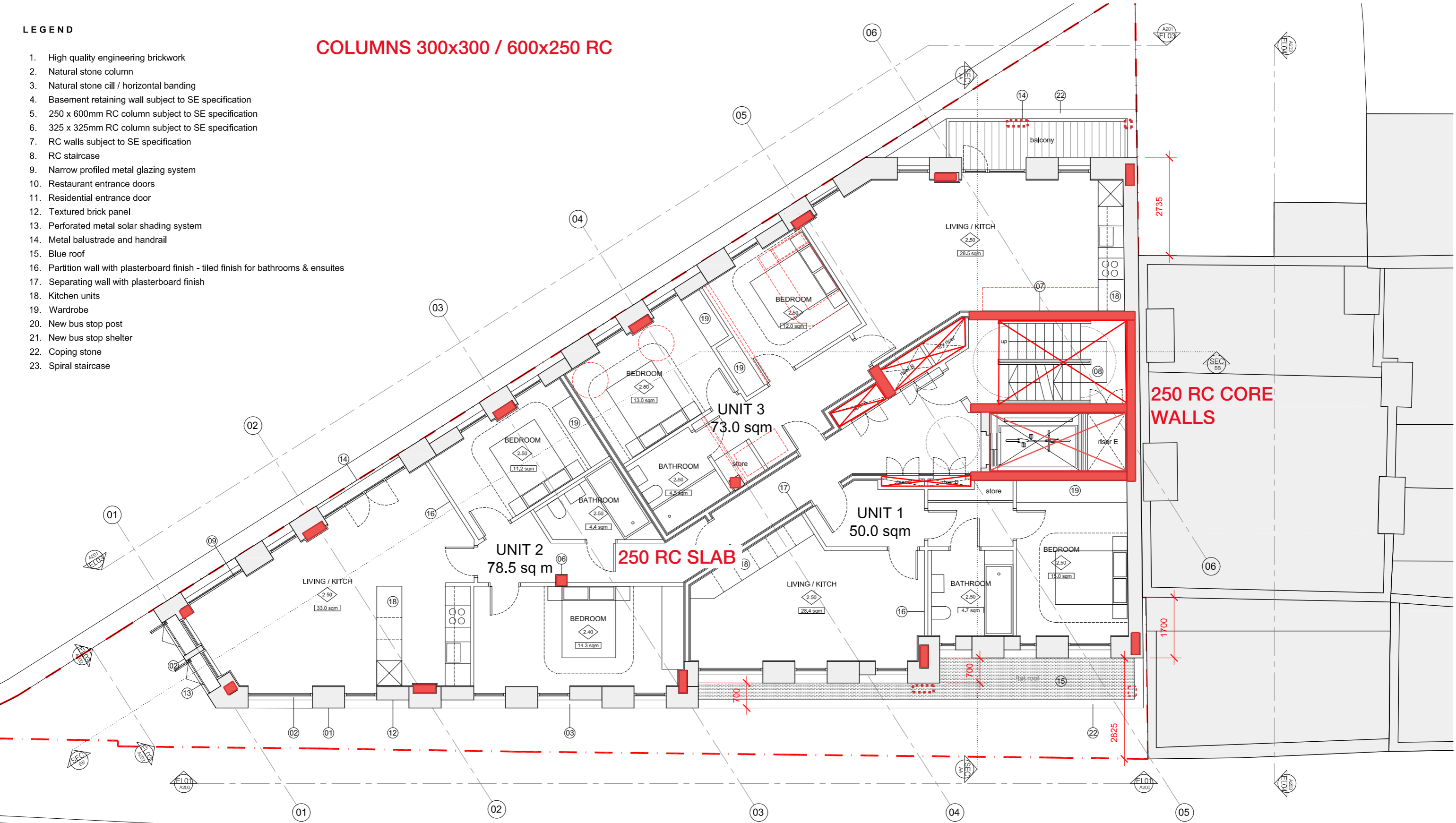

01 PROPOSED TYPICAL FLOOR PLAN
A101 Scale 1:50 @ A1 / 1:100 @ A3

date	rev	revisions
///	/	///

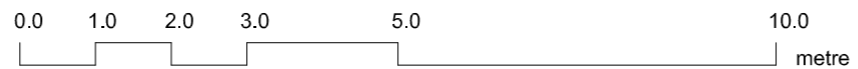

PRICE & MYERS
Consulting Engineers
37 Alfred Place London WC1E 7DP T 020 7631 5128

Job No **26778** Page **120-150** Ver **1**

Date **FEB '19** Eng **C.AUSTIN** Chd

Job **369-377 KENTISH TOWN ROAD**

LEGEND

1. High quality engineering brickwork
2. Natural stone column
3. Natural stone cill / horizontal banding
4. Basement retaining wall subject to SE specification
5. 250 x 600mm RC column subject to SE specification
6. 325 x 325mm RC column subject to SE specification
7. RC walls subject to SE specification
8. RC staircase
9. Narrow profiled metal glazing system
10. Restaurant entrance doors
11. Residential entrance door
12. Textured brick panel
13. Perforated metal solar shading system
14. Metal balustrade and handrail
15. Blue roof
16. Partition wall with plasterboard finish - tiled finish for bathrooms & ensuites
17. Separating wall with plasterboard finish
18. Kitchen units
19. Wardrobe
20. New bus stop post
21. New bus stop shelter
22. Coping stone
23. Spiral staircase

COLUMNS 250x250 RC

250 RC CORE WALLS

400 RC SLAB

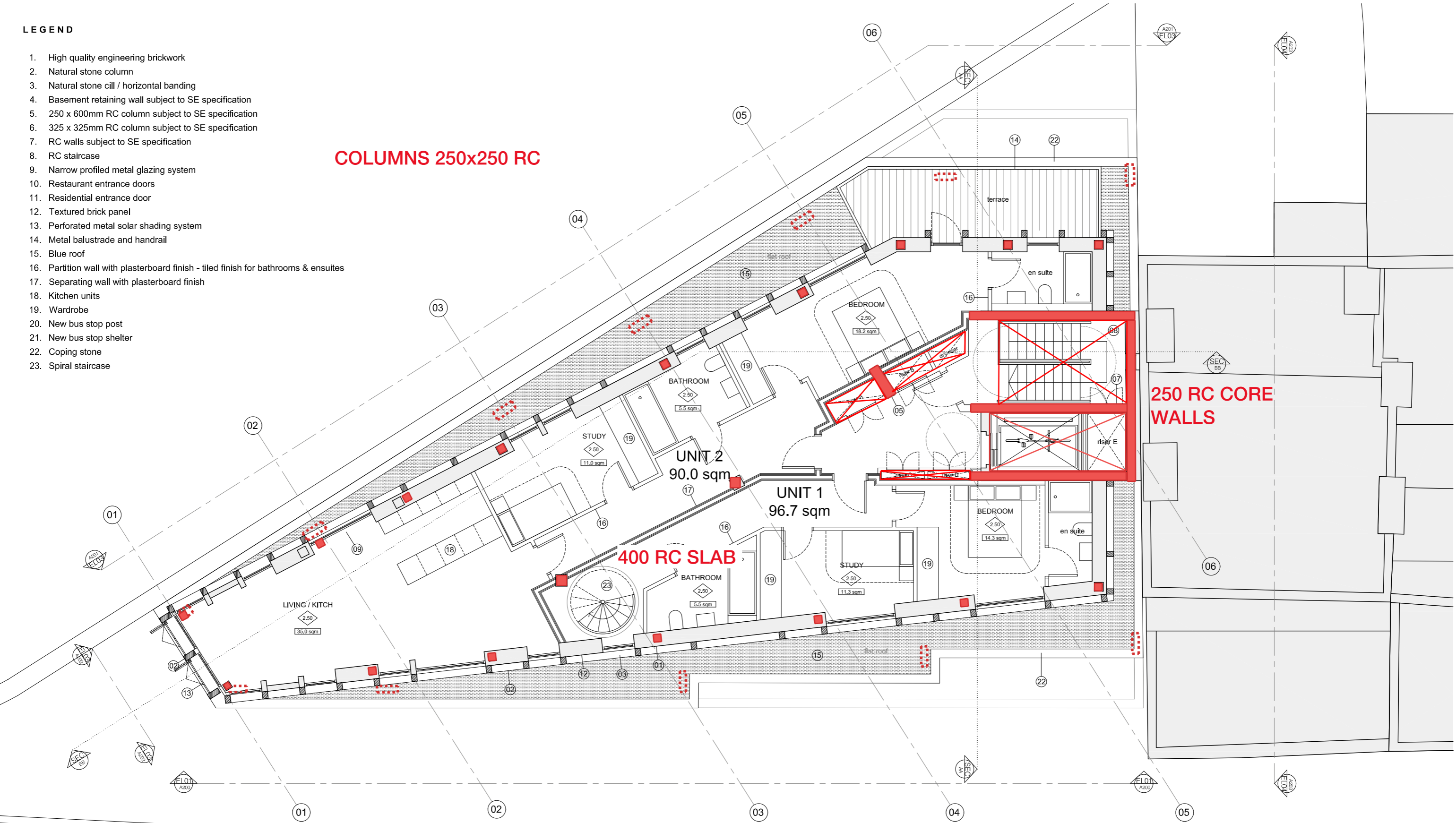

01 PROPOSED FIFTH FLOOR PLAN
A105 Scale @ 1:100

date	rev	revisions
///	/	///

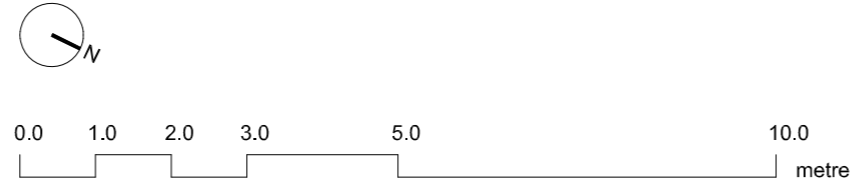

PRICE & MYERS
Consulting Engineers
37 Alfred Place London WC1E 7DP T 020 7631 5128

Job No **26778** Page **160** Ver **1**

Date **FEB '19** Eng **C.AUSTIN** Chd

Job **369-377 KENTISH TOWN ROAD**

LEGEND

1. High quality engineering brickwork
2. Natural stone column
3. Natural stone cill / horizontal banding
4. Basement retaining wall subject to SE specification
5. 250 x 600mm RC column subject to SE specification
6. 325 x 325mm RC column subject to SE specification
7. RC walls subject to SE specification
8. RC staircase
9. Narrow profiled metal glazing system
10. Restaurant entrance doors
11. Residential entrance door
12. Textured brick panel
13. Perforated metal solar shading system
14. Metal balustrade and handrail
15. Blue roof
16. Partition wall with plasterboard finish - tiled finish for bathrooms & ensuites
17. Separating wall with plasterboard finish
18. Kitchen units
19. Wardrobe
20. New bus stop post
21. New bus stop shelter
22. Coping stone
23. Spiral staircase
24. Planter
25. Photovoltaics - subject to ME design

COLUMNS 250x250 RC

250 RC CORE WALLS

250 RC SLAB

LIVING / KITCH
2.50
48.0 sqm

terrace

01 PROPOSED SIXTH FLOOR PLAN
A106 Scale 1:50 @ A1 / 1:100 @ A3

date	rev	revisions
///	/	///

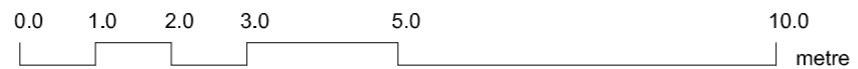

PRICE & MYERS
Consulting Engineers
37 Alfred Place London WC1E 7DP T 020 7631 5128

Job No **26778** Page **160** Ver **1**
Date **FEB '19** Eng **C.AUSTIN** Chd
Job **369-377 KENTISH TOWN ROAD**

LEGEND

1. High quality engineering brickwork
2. Natural stone column
3. Natural stone cill / horizontal banding
4. Basement retaining wall subject to SE specification
5. 250 x 600mm RC column subject to SE specification
6. 325 x 325mm RC column subject to SE specification
7. RC walls subject to SE specification
8. RC staircase
9. Narrow profiled metal glazing system
10. Restaurant entrance doors
11. Residential entrance door
12. Textured brick panel
13. Perforated metal solar shading system
14. Metal balustrade and handrail
15. Blue roof
16. Partition wall with plasterboard finish - tiled finish for bathrooms & ensuites
17. Separating wall with plasterboard finish
18. Kitchen units
19. Wardrobe
20. New bus stop post
21. New bus stop shelter
22. Coping stone
23. Spiral staircase
24. Planter
25. Photovoltaics - subject to ME design

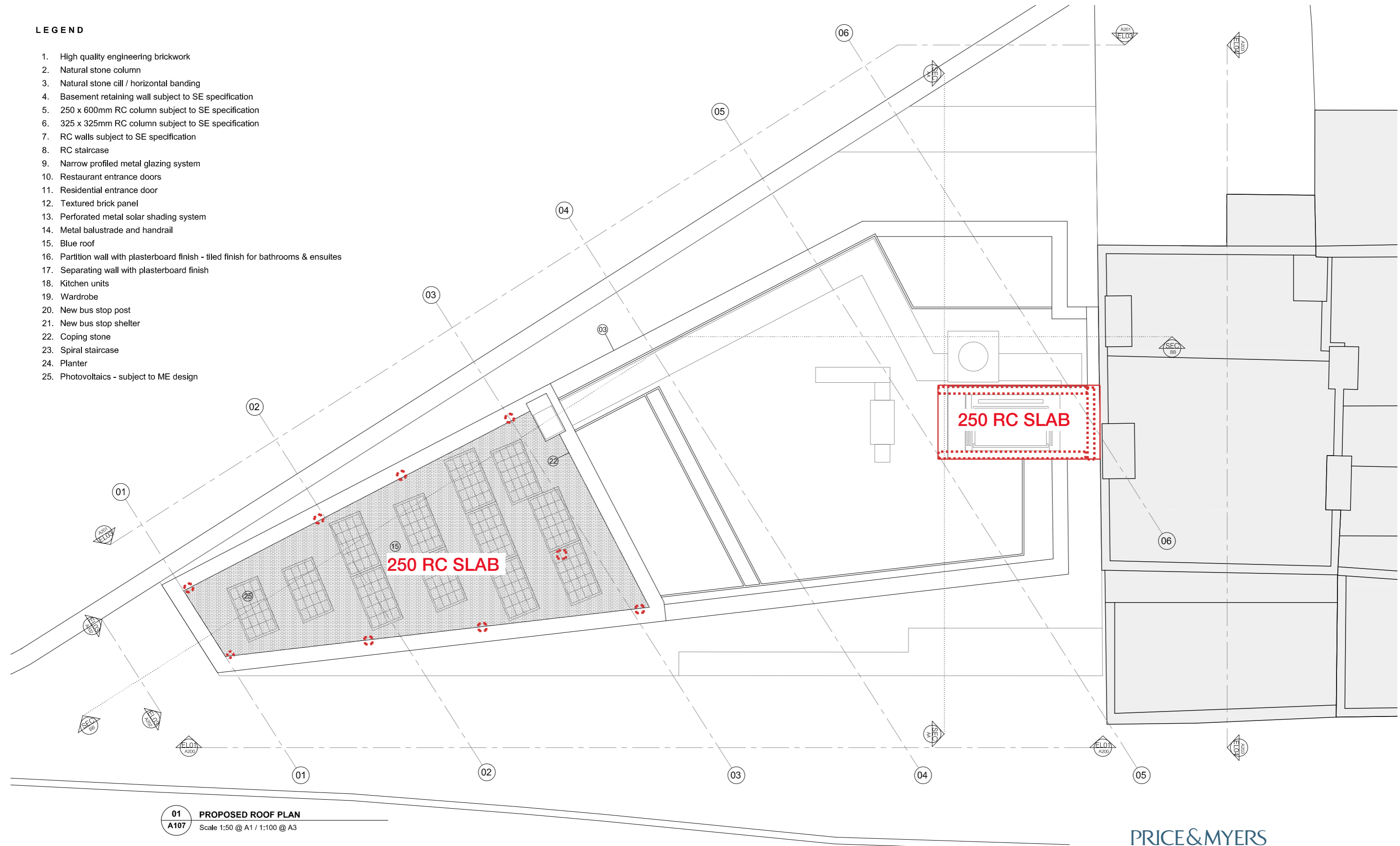

01 PROPOSED ROOF PLAN
A107 Scale 1:50 @ A1 / 1:100 @ A3

date	rev	revisions
///	/	///

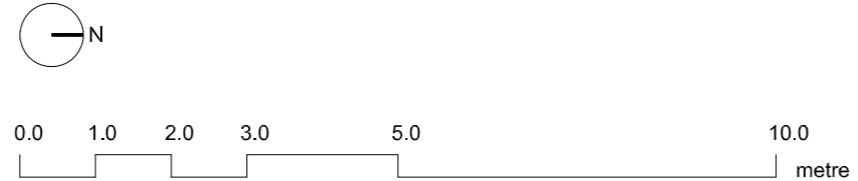

PRICE & MYERS
 Consulting Engineers
 37 Alfred Place London WC1E 7DP T 020 7631 5128

Job No **26778** Page **170** Ver **1**

Date **FEB '19** Eng **C.AUSTIN** Chd

Job **369-377 KENTISH TOWN ROAD**

LEGEND

1. High quality engineering brickwork
2. Natural stone column
3. Natural stone cill / horizontal banding
4. RC staircase
5. Narrow profiled metal glazing system
6. Perforated metal solar shading system
7. Metal balustrade and handrail
8. Blue roof
9. Coping stone
10. Balcony
11. Louvered bin store door
12. Plant enclosure
13. P/Vs
14. Terrace

REINFORCED CONCRETE FRAME WITH FLAT SLABS

CONTIGUOUS PILED BASEMENT

ANTI SURCHARGE MATERIAL BELOW CANTILEVER SLAB

PILES TO BE SLEEVED ALONG BOUNDARY WITH NETWORK RAIL WALL

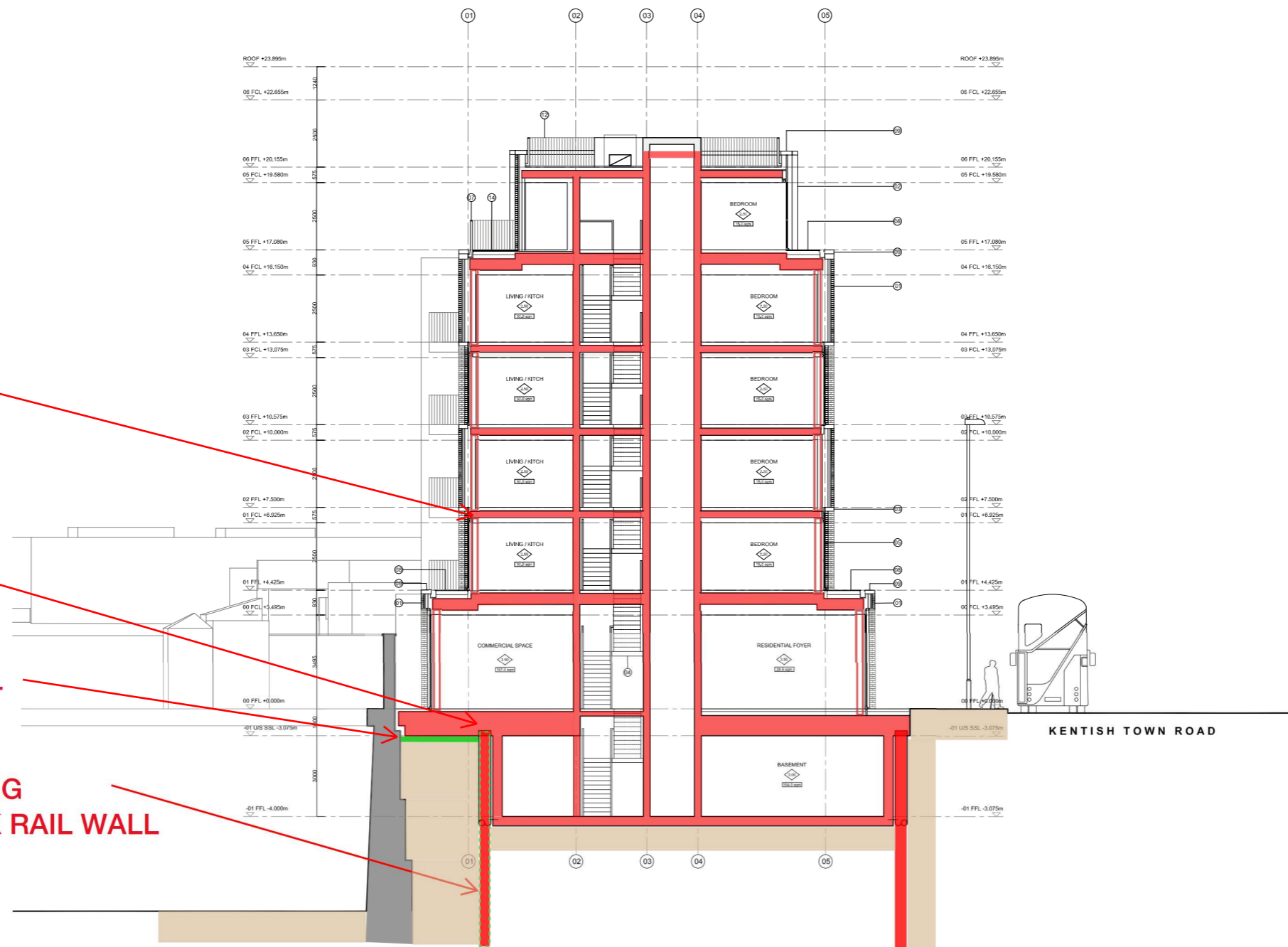

01 PROPOSED SECTION AA
A150 Scale 1:200 @ A3 / 1:100 @ A1

date	rev	revisions
///	/	///



PRICE & MYERS

Consulting Engineers
 37 Alfred Place London WC1E 7DP T 020 7631 5128

Job No **26778** Page **200** Ver **1**

Date **FEB '19** Eng **C.AUSTIN** Chd

Job **369-377 KENTISH TOWN ROAD**