

BARR GAZETAS

Note:

- 1. -
- 2. -
- 3. -
- 4. -
- 5. Existing 6th floor re clad in standing seam zinc - bronze colour. Cladding extends as a continuous finish to the new 7th floor
- 6. New lift extension, overrun and terrace entrance lobby. Metal cladding, light grey colour..
- 7. New 7th floor mansard storey. Standing seam zinc cladding - bronze colour. New cladding extends continuously from 6th floor below.
- 8. New metal framed, double glazed full height windows. Black colour.
- 9. New PPC black metal spandrel panels
- 10. New louvered metal plant screen. PPC Grey colour.
- 11. Existing masonry party wall to 1-10 Keeley Street.
- 12. New vertical core extension. Glazed bricks to match existing Wild Court facade.

Existing roof profile

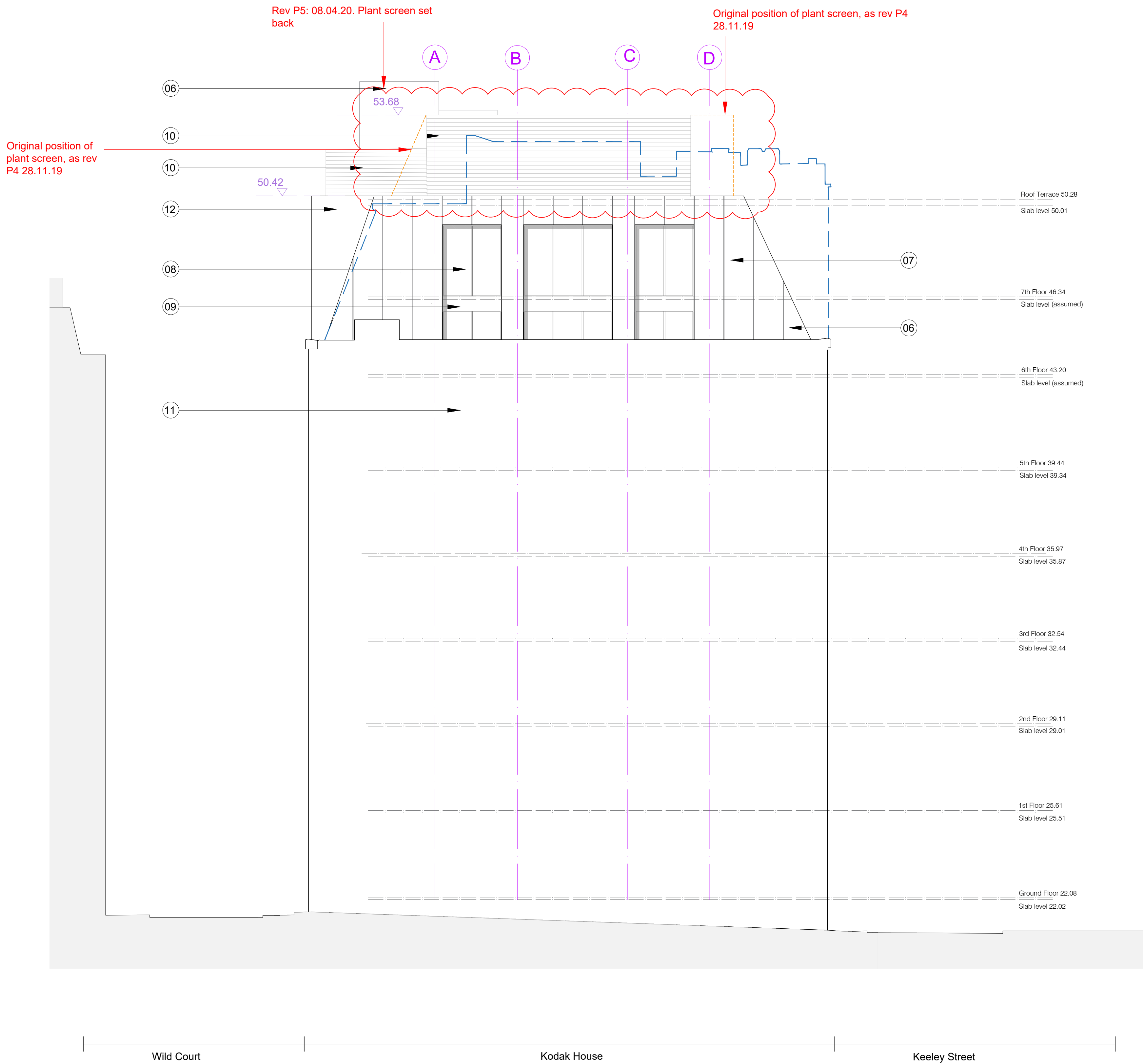

0m 1 2 3 6m
1:100

P5	Issued For Planning	AC	08.04.20
Plant screen amended			
P4	Issued For Planning	AC	07.11.19

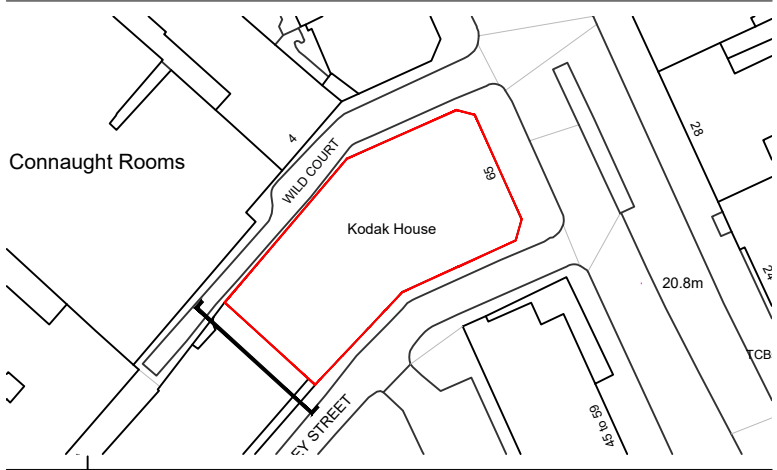

Client			
Kings Keeley Limited C/o Clearbell Capital LLP			
Project			
65 Kingsway - Base Scheme			
Title			
Proposed West Elevation			
Status	Purpose of issue	RIBA stage	
S2	For Planning	2	
Project No.	Drawn	Checked	Scale
1914	FB	TJ	1:100 @ A1 1:200 @ A3
Drawing No.		Rev.	P5

1914-BG-01-ZZ-DR-A-20.274

Do not scale from this drawing. The Contractor is to take and check all dimensions on site before work commences. Discrepancies must be reported to the Architect. Subcontractors must verify all dimensions on site before making a shop drawing or commencing manufacturing. This drawing is copyright. ©

© Copyright Barr Gazetas Ltd.
A 10 Heddon Street, London, W1B 4BG
T 0207 636 5561
W www.barrgazetas.com

01	Proposed West Elevation
20.202	1:100@A1, 1:200@A3