

EAST ELEVATION, 1:100 at A3, 1:50 at A1

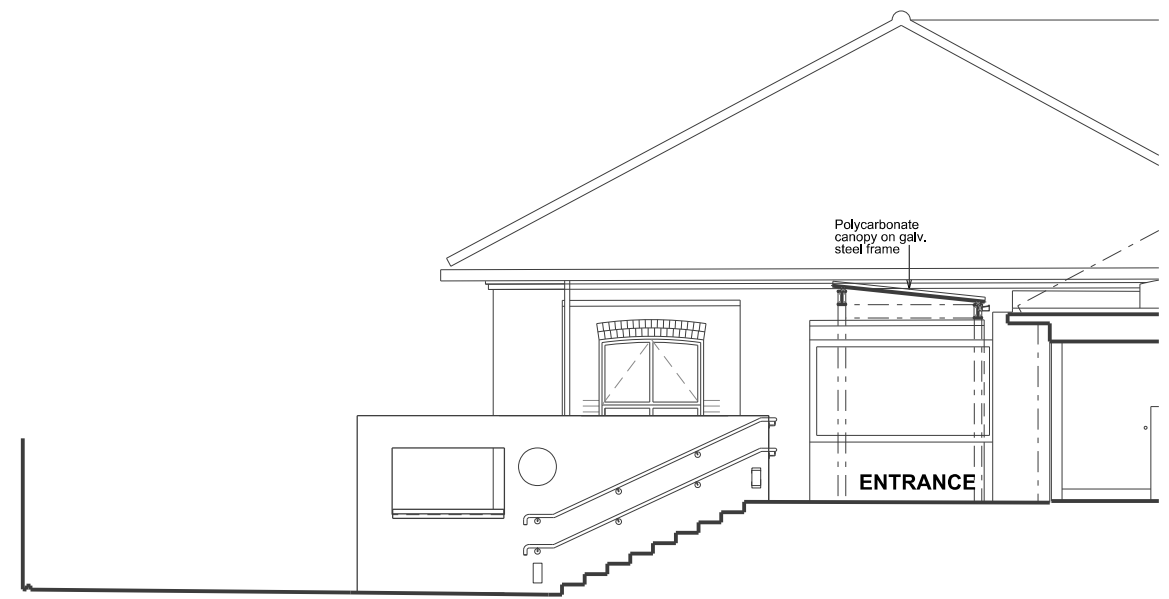

WEST ELEVATION, 1: 100 at A3, 1:50 at A1

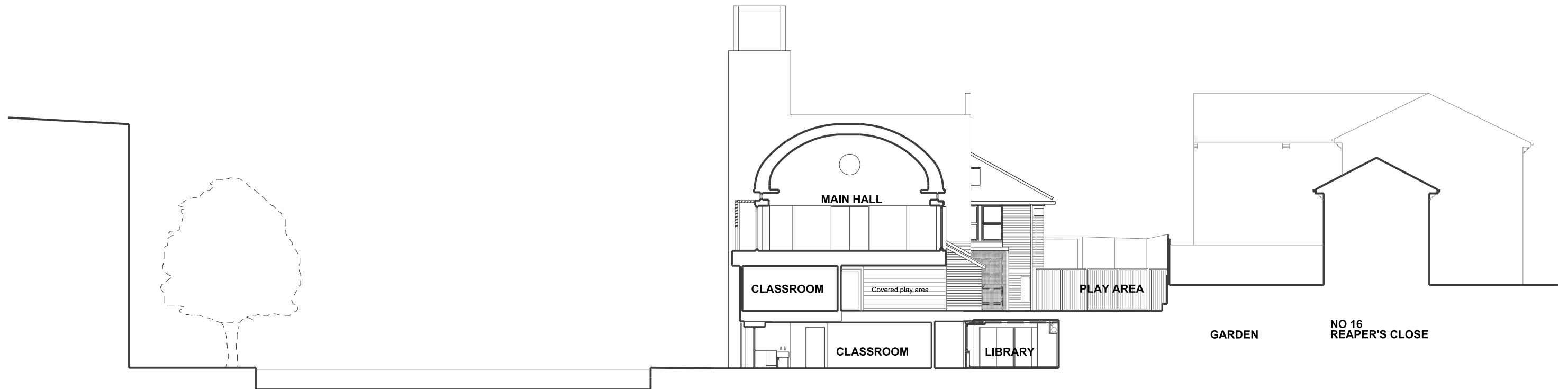
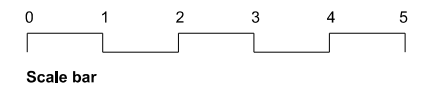

TED BAKER BUILDING

REGENT'S CANAL

TOWPATH

(SEE SECTION DD' FOR DETAILS)

GARDEN

NO 16 REAPER'S CLOSE

SITE SECTION, 1:200 at A3, 1:100 at A1

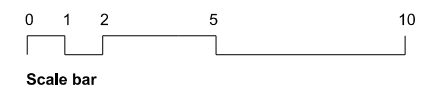

Rev.	Date	By	Description
B	APRIL 2020		PLANNING

Do not scale from this drawing All dimensions to be checked on site  
 Notify the Architect Immediately of any discrepancies  
 This drawing remains the copyright of the Architect

**AAB architects**  
 Studio 9 Bickerton House, 25 Bickerton Road, London N19 5JT  
 Tel 020 7281 8955 mail@aabarchitects.co.uk

**ABACUS BELSIZE PRIMARY AT JUBILEE WATERSIDE, NIC**  
 DRAWING : EAST & WEST ELEVATIONS, SITE SECTION  
 SCALE : 1:50 and 1:100 at A1, 1: 100 and 1:200 at A3  
 DATE : 09 07 09

JOB NO.	SERIES	NO.	REV
<b>275</b>	<b>- P</b>	<b>10</b>	<b>B</b>