

Proposed Plan scale 1:100 @ A3

NOTE:



UNIT 6-8
ST KATHERINES COURT
WINCH WEN IND ESTATE
LLANSAMLET
SWANSEA
SA1 7ER
Tel: 01792 447 586

The Contractor is to check and verify all building and site dimensions, levels and sewer invert levels at connection points before work starts. This drawing must be read with and checked against any structural or other specialist drawings provided. The Contractor is to comply in all respects with the current Building Regulations whether or not specifically stated on these drawings.

This drawing is not intended to show details of foundation or ground conditions. Each area of ground relied upon to support the structure depicted must be investigated by the Contractor and suitable methods of foundation be provided. © This drawing remains the Copyright of Edwards Building Maintenance.

Rev	By	Date

SITE ADDRESS:
159/161 Camden High Street, Camden, NW1 7YH

DRAWING TITLE: Proposed Plan - GA Plan			
DRAWN BY: SP	SCALE: 1:100 @ A3	DATE: 06/01/20	
Arch/Designer: EBM	EBM SYSTEM PROJECT NUMBER: - 3863 - CAM	DRWG NO: J-06	RE VISI ON:



Proposed Front Elevation A scale 1:100 @ A3



NOTE:



UNIT 6-8
ST KATHERINES COURT
WINCH WEN IND ESTATE
LLANSAMLET
SWANSEA
SA1 7ER
Tel: 01792 447 586

The Contractor is to check and verify all building and site dimensions, levels and sewer invert levels at connection points before work starts. This drawing must be read with and checked against any structural or other specialist drawings provided. The Contractor is to comply in all respects with the current Building Regulations whether or not specifically stated on these drawings.

This drawing is not intended to show details of foundation or ground conditions. Each area of ground relied upon to support the structure depicted must be investigated by the Contractor and suitable methods of foundation be provided. © This drawing remains the Copyright of Edwards Building Maintenance.

Rev	By	Date

SITE ADDRESS:
159/161 Camden High Street, Camden, NW1 7YH

DRAWING TITLE: Proposed Front Elevation			
DRAWN BY: SP	SCALE: 1:100 @ A3	DATE: 06/01/20	
Arch/Designer: EBM	EBM SYSTEM PROJECT NUMBER: - 3863 - CAM	DRWO NO: J-07	RE VISI ONE



Proposed Side Elevation B scale 1:100 @ A3

Black powder coated shopfront

NOTE:



UNIT 6-8
ST KATHERINES COURT
WINCH WEN IND ESTATE
LLANSAMLET
SWANSEA
SA1 7ER
Tel: 01792 447 586

The Contractor is to check and verify all building and site dimensions, levels and sewer invert levels at connection points before work starts. This drawing must be read with and checked against any structural or other specialist drawings provided. The Contractor is to comply in all respects with the current Building Regulations whether or not specifically stated on these drawings.

This drawing is not intended to show details of foundation or ground conditions. Each area of ground relied upon to support the structure depicted must be investigated by the Contractor and suitable methods of foundation be provided.

© This drawing remains the Copyright of Edwards Building Maintenance.

Rev	By	Date

SITE ADDRESS:
**159/161 Camden
High Street,
Camden,
NW1 7YH**

DRAWING TITLE: Existing Side Elevation			
DRAWN BY: SP	SCALE: 1:100 @ A3	DATE: 06/01/20	
Arch/Designer EBM	EBM SYSTEM PROJECT NUMBER: - 3863 - CAM	DRWG NO: J-08	RE VSI OK

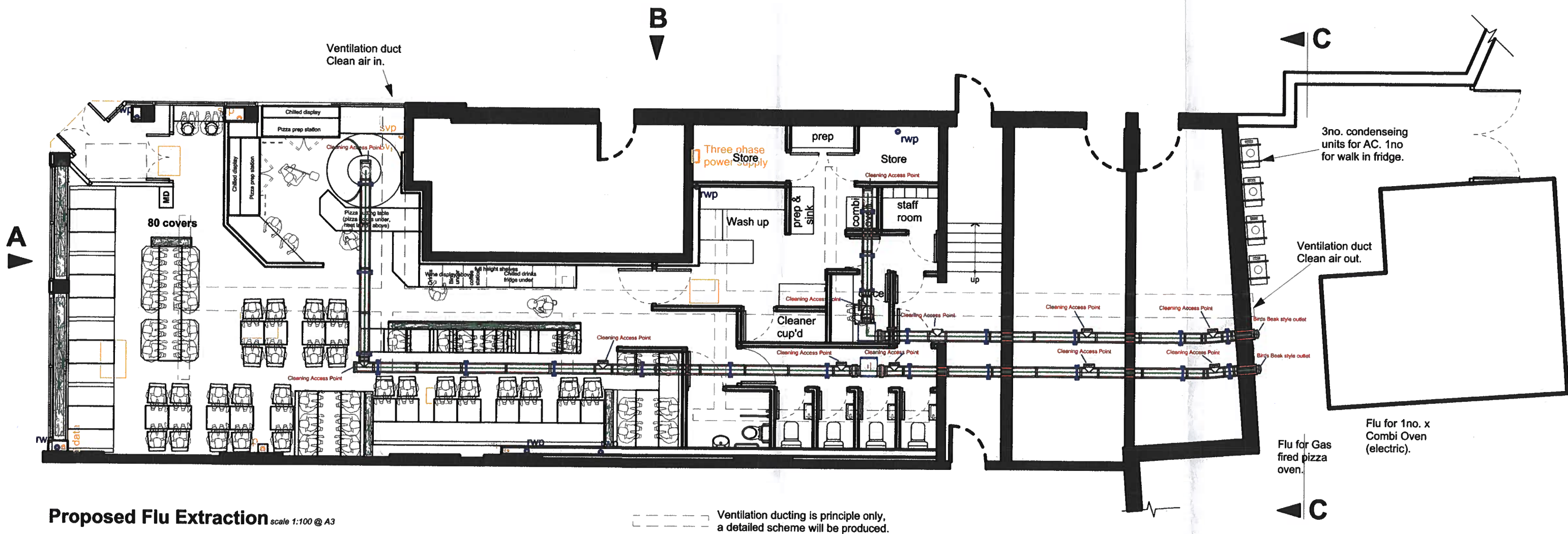

Proposed Flu Extraction scale 1:100 @ A3

--- Ventilation ducting is principle only,
a detailed scheme will be produced.

NOTE:



UNIT 6-8
ST KATHERINES COURT
WINCH WEN IND ESTATE
LLANSAMLET
SWANSEA
SA1 7ER
Tel: 01792 447 586

The Contractor is to check and verify all building and site dimensions, levels and sewer invert levels at connection points before work starts. This drawing must be read with and checked against any structural or other specialist drawings provided. The Contractor is to comply in all respects with the current Building Regulations whether or not specifically stated on these drawings.

This drawing is not intended to show details of foundation or ground conditions. Each area of ground relied upon to support the structure depicted must be investigated by the Contractor and suitable methods of foundation be provided. © This drawing remains the Copyright of Edwards Building Maintenance.

Rev	By	Date

SITE ADDRESS:
159/161 Camden High Street, Camden, NW1 7YH

DRAWING TITLE: Proposed Flu Extraction			
DRAWN BY: SP	SCALE: 1:100 @ A3	DATE: 06/01/20	
Arch/Designer: EBM	EBM SYSTEM PROJECT NUMBER: - 3863 - CAM	DRWG NO: J-09	RE VISI ON:

