

**Key**

- Existing building fabric
- New building fabric

**GIA**

	Area (m²)	Area (ft²)
04 - Roof	62.5 m²	672 ft²
04 - Roof	58.1 m²	625 ft²
04 - Roof	53.9 m²	580 ft²

- Notes**
- Landscape design proposals are indicative
  - Secondary glazing to be added to all habitable rooms, except feature staircase, chapel and new curtain walling
  - All existing windows to be fixed shut

1 Roof Accommodation  
1: 100

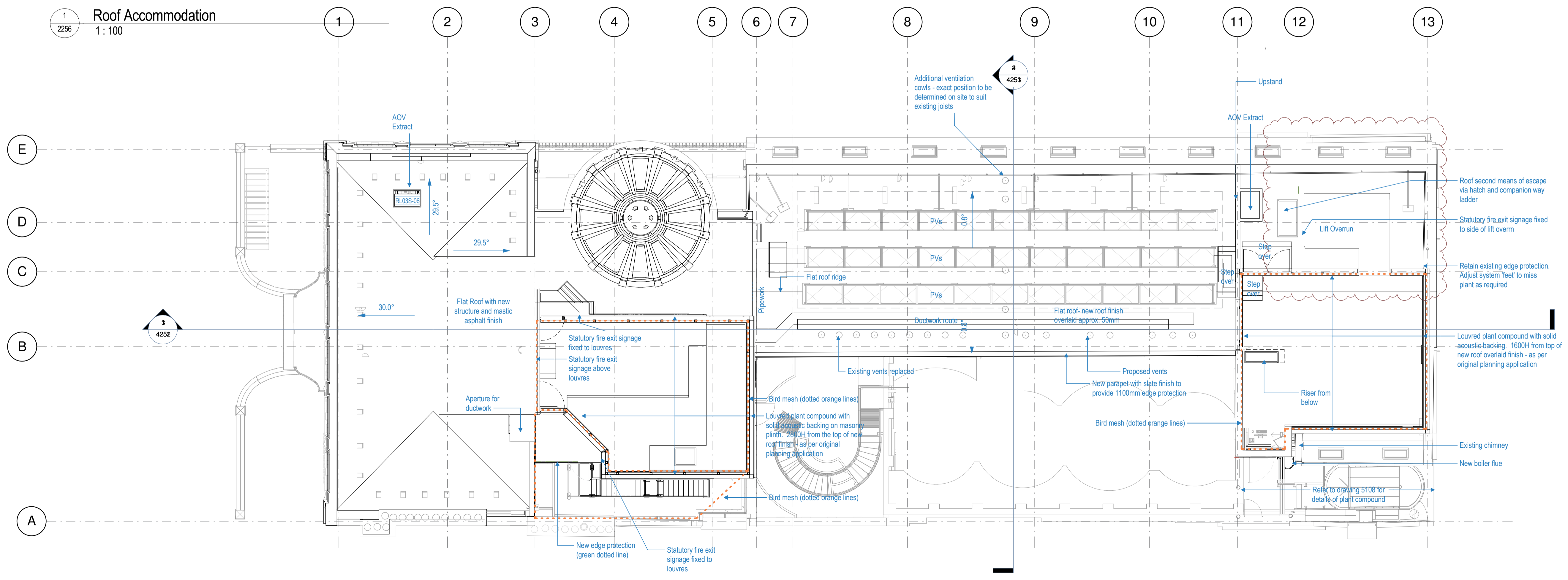

Rev	Date	Details/ Amended by	Sign
A14	23.04.20	Updates following removal of ductwork adjacent to lift overrun 3 / LS	GT
A13	23.08.19	Planning Application Aug 19	LM
A12	15.02.19	Planning Application - minor amendments	LM
A11	19.06.18	SECTION 73 PLANNING APPLICATION	LM
A10	15.06.18	Section 73 planning application for Kier approval	LM
A6	21.08.17	PLANNING: Revised drawings following Camden feedback / LM	LM
A4	10.07.17	PLANNING SUBMISSION / LM	GT
A3	05.07.17	Planning Submission for Client Approval / LM / GV	GT
A2	06.04.17	Pre-planning application to Camden / CL	LM
A1	30.03.17	Pre-planning application / CL	LM

**sonnemanntoon architects**

Quality House  
6-9 Quality Court  
Chancery Lane  
London WC2A 1HP  
United Kingdom

tel: +44 (0)20 7580 8881  
email: info@st-arch.co.uk  
web: www.st-arch.co.uk

© This drawing is copyright

Do not scale this drawing. Architect to be informed of all discrepancies in dimensions. Contractor to check all dimensions on site.

Project title  
**ITALIAN HOSPITAL**

Drawing title  
**PROPOSED PLANS - PLANNING Roof Plan**

Scale Status Revision  
1: 100 @A1 CONSTR. A14  
1: 200 @A3

Drawing number  
**1615-ST-Q1-06-DR-A-2256**

2 Roof  
1: 100

