

Plan Layout Key

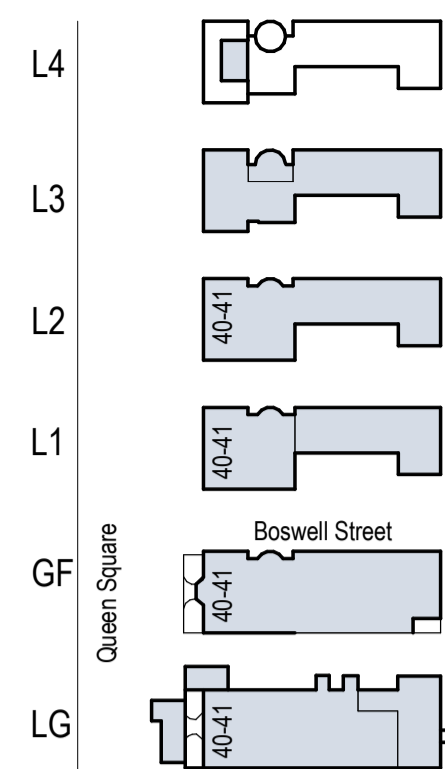

Key

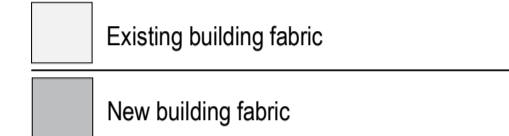

GIA	Area (m ²)	Area (ft ²)
03 - Third	549.8 m ²	5,918 ft ²

Notes

- Landscape design proposals are indicative
- Secondary glazing to be added to all habitable rooms, except: feature staircase, chapel and new curtain walling
- All existing windows to be fixed shut

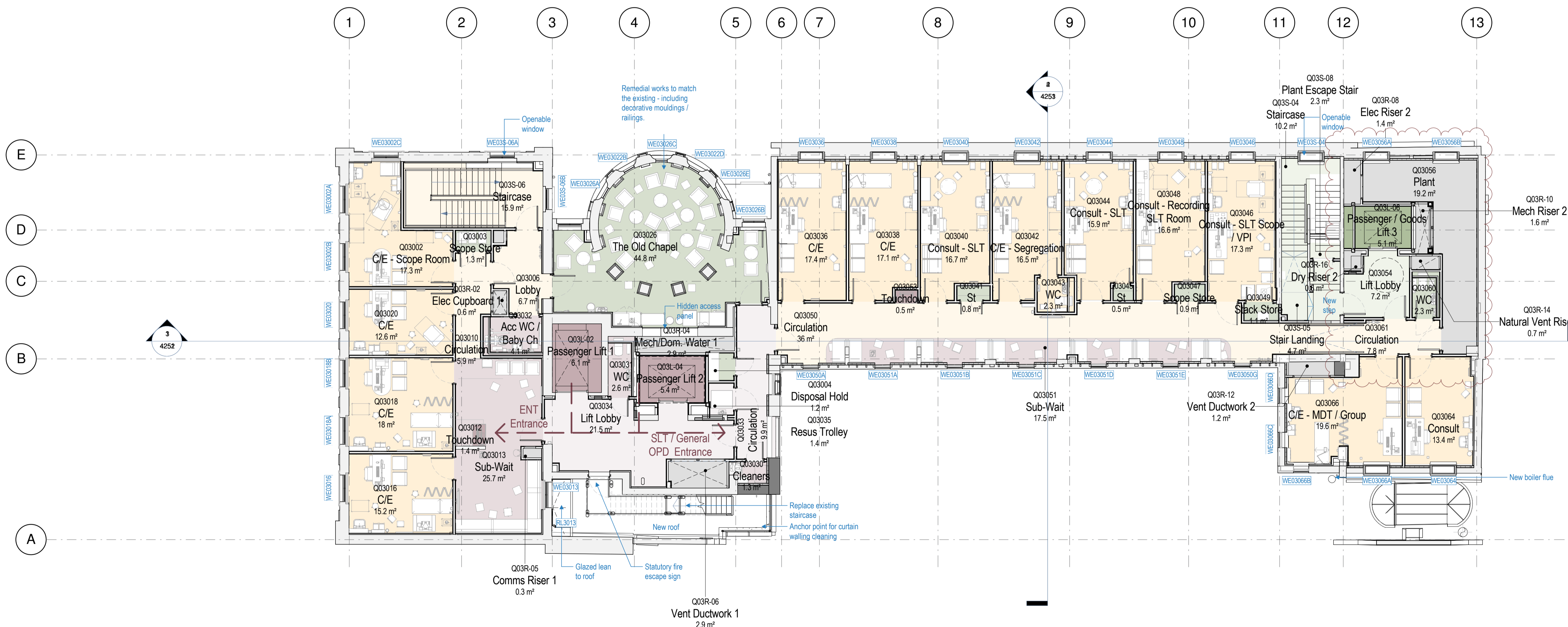

Rev	Date	Details/ Amended by	Sign
A14	23.04.20	Updates following removal of ductwork adjacent to lift overrun 3 / LS	GT
A13	23.08.19	Planning Application Aug 19	LM
A12	15.02.19	Planning Application - minor amendments	LM
A11	19.06.18	SECTION 73 PLANNING APPLICATION	LM
A10	15.06.18	Section 73 planning application for Kier approval	LM
A4	10.07.17	PLANNING SUBMISSION / LM	GT
A3	05.07.17	Planning Submission for Client Approval / LM / GV	GT
A2	06.04.17	Pre-planning application to Camden / CL	LM
A1	30.03.17	Pre-planning application / CL	LM

sonnemanntoon architects

Quality House
6-9 Quality Court
Chancery Lane
London WC2A 1HP
United Kingdom

tel: +44 (0)20 7580 8881
email: info@st-arch.co.uk
web: www.st-arch.co.uk

© This drawing is copyright

Do not scale this drawing. Architect to be informed of all discrepancies in dimensions. Contractor to check all dimensions on site.

Project title
ITALIAN HOSPITAL

Drawing title
PROPOSED PLANS - PLANNING
Third Floor

Scale Status Revision
1: 100 @A1 CONSTR. A14

Drawing number
1615-ST-Q1-05-DR-A-2255

