

© This drawing is the property of mitzman architects. No disclosure or copy of it may be made without the written permission of Mitzman Architects.

- For construction purposes:**
- Do not scale this drawing.
 - All dimensions and levels to be checked on site.
 - Discrepancies to be reported to Mitzman Architects before proceeding.
 - If in any doubt about information on this drawing contact Mitzman Architects.

REVISION NUMBER	DATE	BY	NOTES
P1	05/02/2020	DB	Issued for Planning
P2	23/04/2020	SCM	Ac Unit in existing location

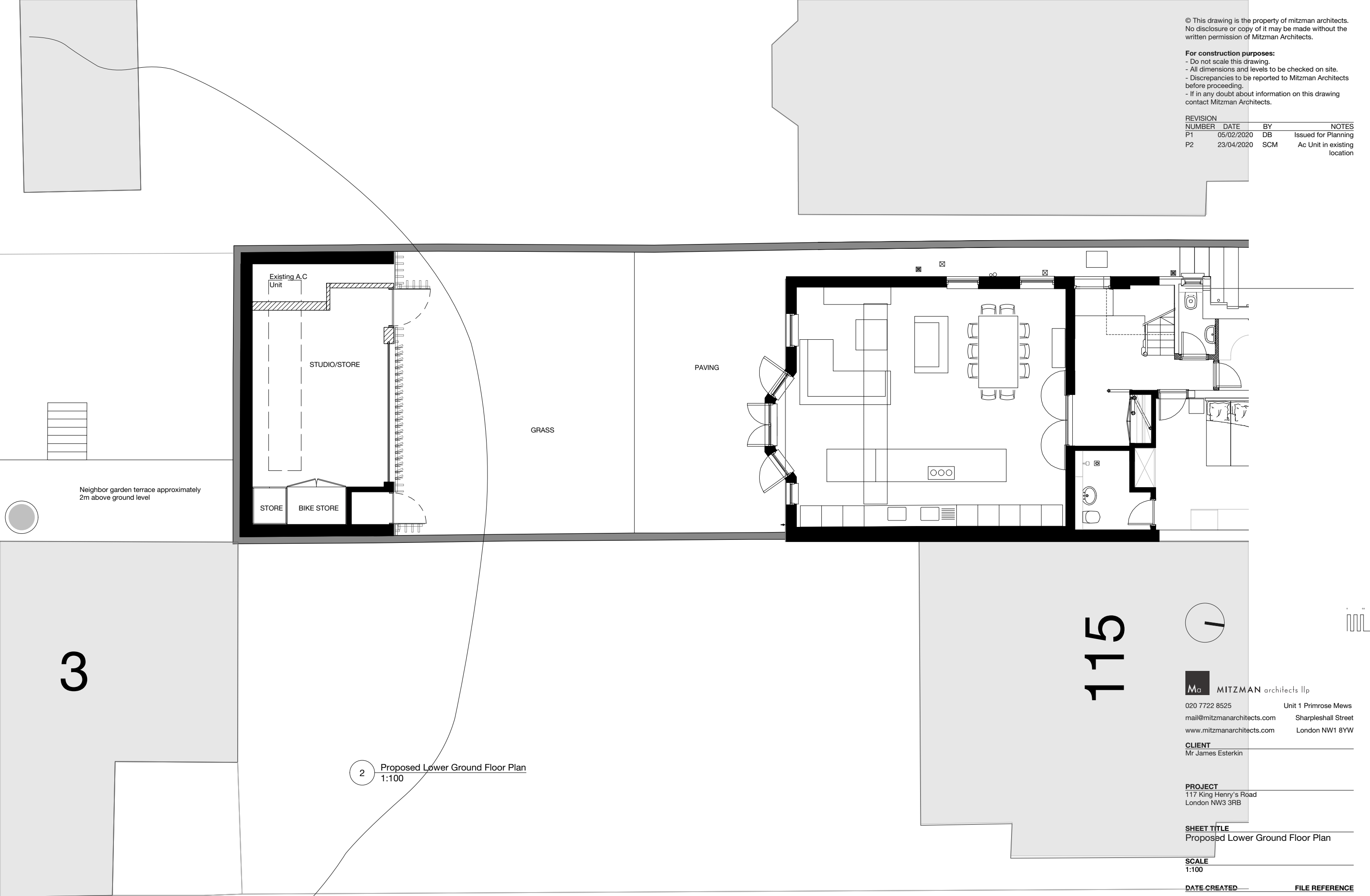

Neighbor garden terrace approximately 2m above ground level

2 Proposed Lower Ground Floor Plan
1:100

115



MITZMAN architects llp
020 7722 8525 Unit 1 Primrose Mews
mail@mitzmanarchitects.com Sharpleshall Street
www.mitzmanarchitects.com London NW1 8YW

CLIENT
Mr James Esterkin

PROJECT
117 King Henry's Road
London NW3 3RB

SHEET TITLE
Proposed Lower Ground Floor Plan

SCALE
1:100

DATE CREATED _____ **FILE REFERENCE** _____

DRAWING NUMBER	REVISION
305-DWG-135	P2