

PROPOSED SECTION AA

NOTES

- 1 extensive 'sedum green roof'
 - 2 Fairfaced Brickwork to match existing stock brickwork. Second hand London stock bricks
 - 3 Reconstituted 'Portland' stone parapet copings
 - 4 Reconstituted 'Portland' stone window reveals cills & lintels.
 - 5 Welded steel railings Bronze/grey ppc coated
 - 6 Gutters, hoppers & downpipes - all to be light grey zinc.
 - 7 Aluminium framed tripple glazed window system Bronze/grey ppc coated.
 - 7* Glazing as 7 with external motorised solar blinds set into window reveal channels
 - 8 Natural stone paving.
 - 9 Frameless glass triple glazed continuous rooflights
 - 10 Frameless glass balustrade
- NEW WALLS

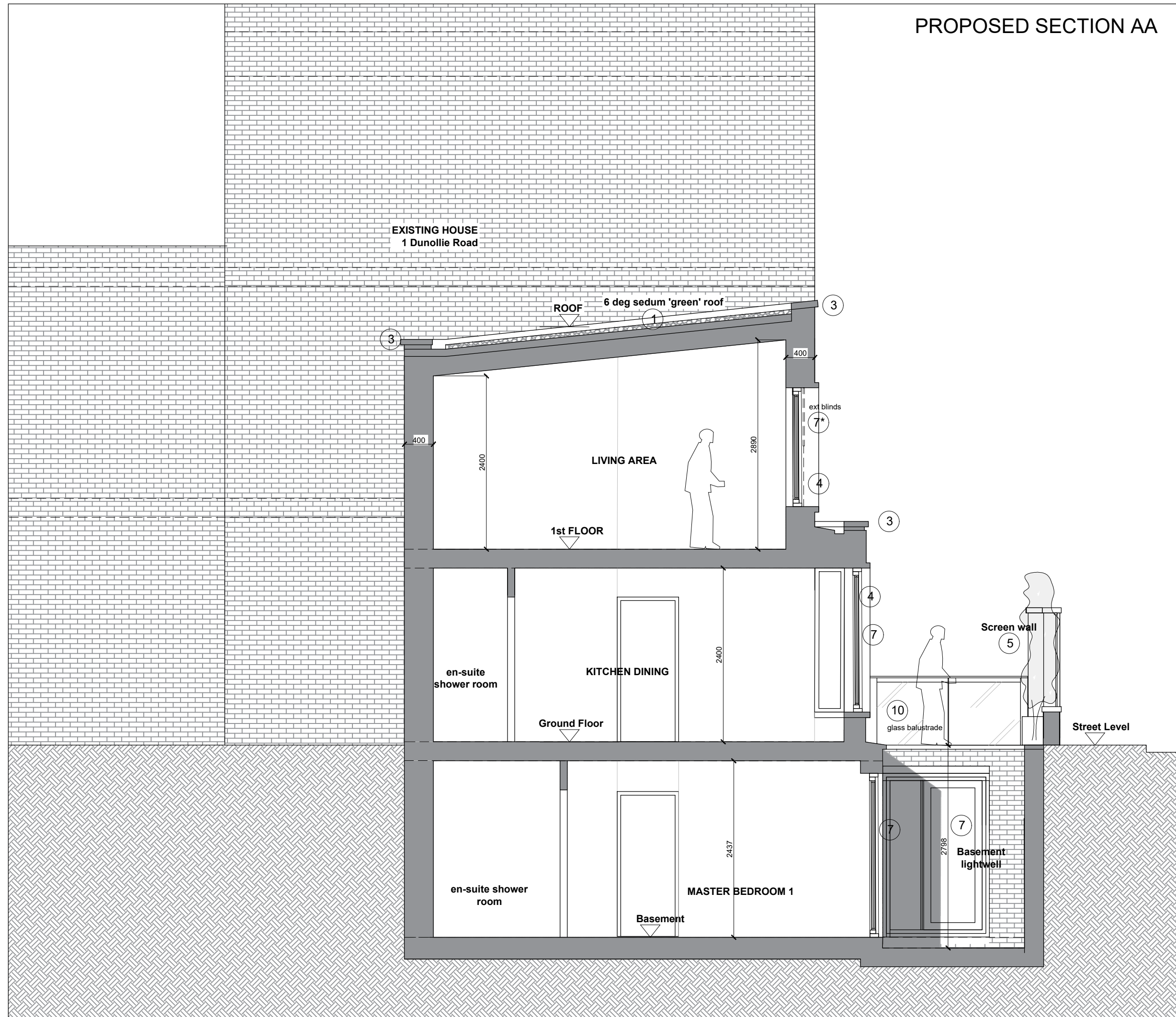
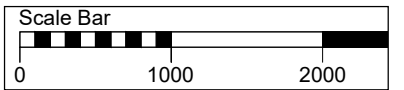

Do not scale from this drawing
All dimensions are to be checked on site
Any discrepancies are to be reported immediately to the Architect or Main Contractor

COPYRIGHT © 2014
ALL RIGHTS DESCRIBED IN THE CHAPTER IV OF THE COPYRIGHT
DESIGN AND PATENTS ACT 1988, HAVE BEEN GENERALLY ASSERTED

Notes:

Rev.	Date	Comment	By
P7	06.04.20	Spec notes updated	FB
P6	29.01.20	Revised bay - Planning Application	FB
P5	31.10.19	Planning Application	FB
P4	30.10.18	Revised Scheme as Pre-Planning report	FB
P3	19.03.18	Revised Notes added. Pre-Planning application	FB
P2	28.01.18	Section AA Updated	FB
P1	01.11.17	1st Client Issue	FB

Client
Karena Mond
1 Dunollie Road
London NW5 2XN

Project
Garage Site House
Garages 1 Dunollie Road London NW5 2XN

Drawing
Section AA
General Arrangement
Proposed

Project No. Drawing No. Issue Status
KM2017 SK 17 P7 P

Scale Date Drawn By Checked By
1:50@A3 Oct 2017 FB FB

FRANCIS BIRCH ARCHITECT

Francis Birch Dipl Arch (Oxford) RIBA Architect
11 North Hill Avenue, Highgate, London N6 4RJ
T: 0208 342 8602
M: 07432 553861
E: f.birch123@gmail.com