

PROPOSED SIDE ELEVATION

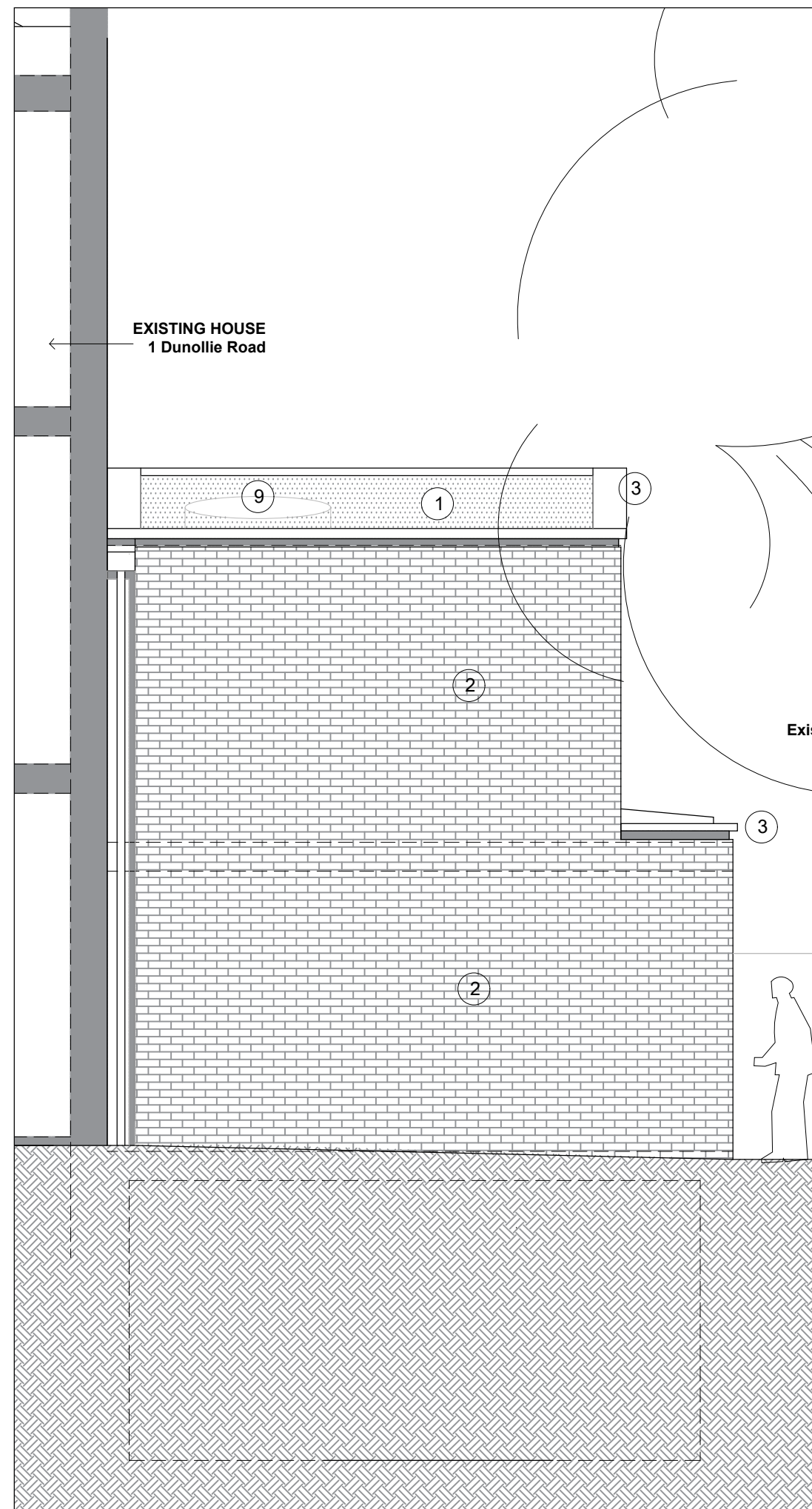

PROPOSED REAR ELEVATION

NOTES

- 1 extensive 'sedum green roof'
- 2 Fairfaced Brickwork to match existing stock brickwork. Second hand London stock bricks
- 3 Reconstituted 'Portland' stone parapet copings
- 4 Reconstituted 'Portland' stone window reveals cills & lintels.
- 5 Welded steel railings Bronze/grey ppc coated
- 6 Gutters, hoppers & downpipes - all to be light grey zinc.
- 7 Aluminium framed triple glazed window system Bronze/grey ppc coated.
- 7* Glazing as 7 with external motorised solar blinds set into window reveal channels
- 8 Natural stone paving.
- 9 Frameless glass triple glazed continuous rooflights
- 10 Frameless glass balustrade

NEW WALLS

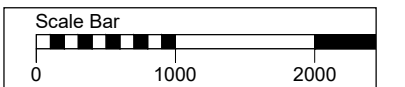

Do not scale from this drawing
All dimensions are to be checked on site
Any discrepancies are to be reported immediately to the Architect or Main Contractor

COPYRIGHT © 2014
ALL RIGHTS DESCRIBED IN THE CHAPTER IV OF THE COPYRIGHT
DESIGN AND PATENTS ACT 1988, HAVE BEEN GENERALLY ASSERTED

Notes:

Rev.	Date	Comment	By
P6	06.04.20	Spec notes updated	FB
P5	29.01.20	Bay Revised - Planning Application	FB
P4	31.10.19	Planning Application	FB
P3	09.04.19	Minor revisions front railings	FB
P2	25.10.18	Roof pitch changed 6deg	FB
P1	12.10.18	Option 4 All Brick	FB

Client
Karena Mond
1 Dunollie Road
London NW5 2XN

Project
Garage Site House
Garages 1 Dunollie Road London NW5 2XN

Drawing
Side & Rear Elevations
General Arrangement
Proposed (All Brick)

Project No. Drawing No. Issue Status
KM2017 SK 15 P6 P

Scale Date Drawn By Checked By
1:50@A3 Oct 2018 FB FB

FRANCIS BIRCH ARCHITECT

Francis Birch Dipl Arch (Oxford) RIBA Architect
11 North Hill Avenue, Highgate, London N6 4RJ
T: 0208 342 8602
M: 07432 553861
E: f.birch123@gmail.com