



- Notes
1. DURING THE CONSTRUCTION PHASE NO DIMENSIONS TO BE SCALED FROM THIS DRAWING.

2. THE CONTRACTOR SHALL VERIFY ALL LEVELS AND DIMENSIONS ON SITE.

3. ON SITE ALTERATIONS TO THE CONSTRUCTION OR FINISHES SHOWN OR IMPLIED ON THIS DRAWING MUST BE DRAWN TO THE ATTENTION OF THE ARCHITECT BEFORE SUCH WORK IS IMPLEMENTED.

4. "USE CLASS A2"

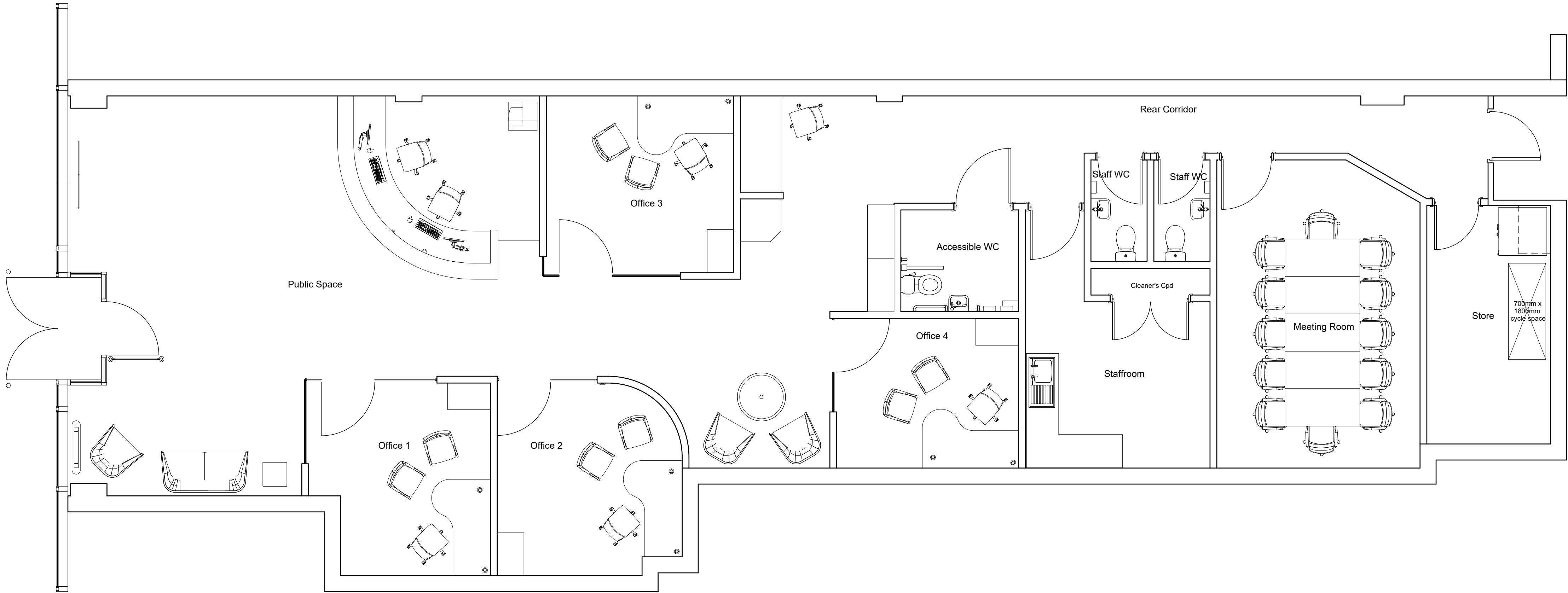

Proposed Plan

1 : 50

USE CLASS A2 added to notes column.	08-04-2020	BD	A
Revision Description	Revision Date	Issued by	Revision Number
Revision Schedule			

rbs

Rance Booth Smith Architects

Architecture

Interiors

Sustainability

Conservation

11 Victoria Road

Saltire

Shipley

BD18 3LA

T. 01274 587 327

rbsarchitects.co.uk

Project: SBS London New Branch

Client: Skipton Building Society

Drawing: Proposed Plans

Date: Issue DateScale: As indicated @ A1

RBS Job No.	Project	Originator	Volume	Level	Type	Role	Suitability	Number	Rev
14449	IDHOL	RBS	XX	00	DR	A	S1	250	A