

Consented Drawing Planning reference
2015/0487/P dated 22nd December 2016

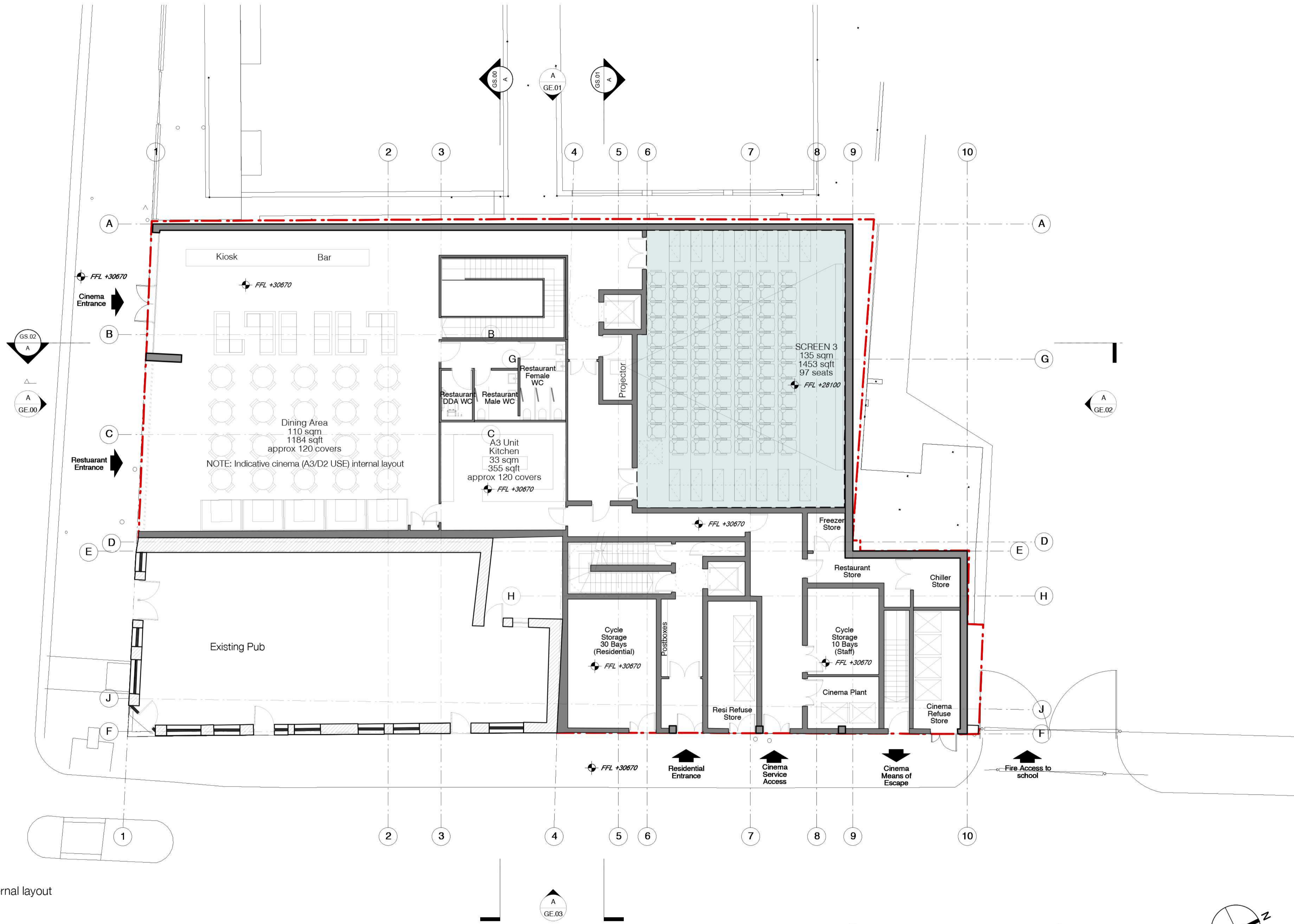

NOTE: Indicative cinema (A3/D2 USE) internal layout

A
GA.00 **Ground Floor Plan**
1:200@A3_1:100@A1

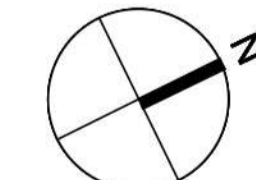
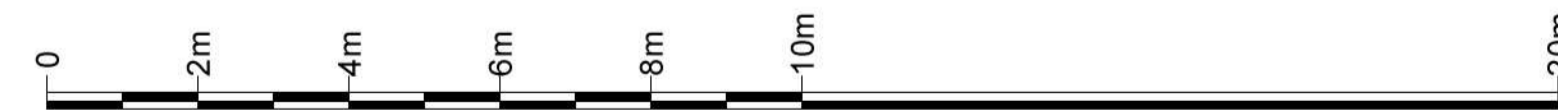

Information contained within this drawing is the sole copyright of 21st Architecture Ltd, and is not to be reproduced without express permission. No implied licence exists. This drawing not to be used for land transfer or valuation purposes. Do not scale from this drawing. All dimensions & levels are to be checked on site by the contractor. Issued for purposes indicated only. Drawing errors and omissions to be reported to the architect.

Revisions					
A	15/10/14	General drawing revisions	K	24/07/15	Revised showing increased Cycle Storage. Submitted for Planning Application
B	08/10/14	Amendment to Staircase arrangement			
C	07/11/14	Amendment to drawings generally			
D	20/11/14	Amendment to drawings generally			
E	26/11/14	General drawing revisions			
F	15/12/14	General drawing revisions			
G	07/01/15	Amendment to drawings generally			
H	15/01/15	Submitted for Planning Application			
J	24/06/15	Submitted for information			

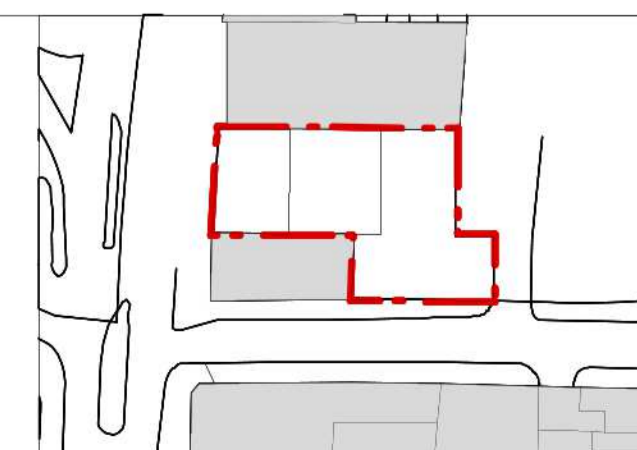

Client	SRE Haverstock Hill Ltd	
Project	Marine Ices Haverstock Hill, London, NW3 2BL	
Drawing Title	Proposed Ground Floor General Arrangement	
Status	Planning	Checked TJS
Scale	1:100 @ A1 1:200 @ A3	Date Aug 2014
Drwg. No.	177_GA_00	Revision K

21st Architecture Ltd
Twenty First Architecture Ltd,
314 Goswell Road,
London,
EC1V 7AF
Tel: +44(0)20 7962 0282
www.21starchitecture.com