

Consented Drawing Planning reference
2015/0487/P dated 22nd December 2016

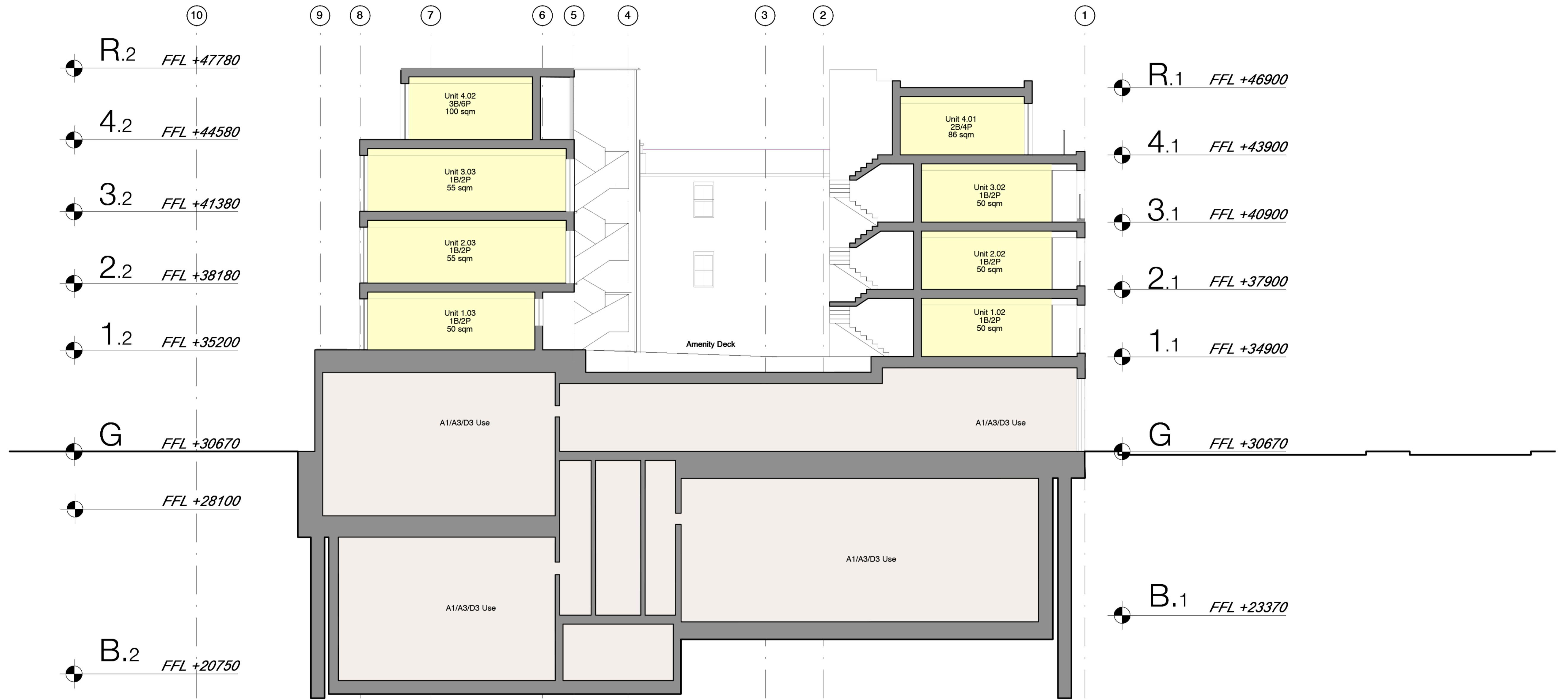

A Proposed Section
GS.02 1:200@A3_1:100@A1

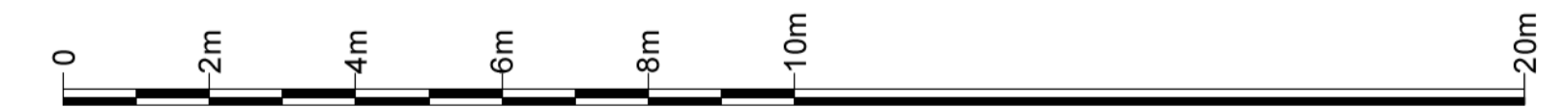

Revisions		
A	15/10/14	General drawing revisions
B	07/11/14	General drawing revisions
C	26/11/14	General drawing revisions
D	07/01/15	General drawing revisions
E	15/01/15	Submitted For Planning Application
F	21/08/15	Top Floor Revised - Submitted For Planning Application

Information contained within this drawing is the sole copyright of 21st Architecture Ltd, and is not to be reproduced without express permission. No implied licence exists. This drawing not to be used for land transfer or valuation purposes. Do not scale from this drawing. All dimensions & levels are to be checked on site by the contractor. Issued for purposes indicated only. Drawing errors and omissions to be reported to the architect.

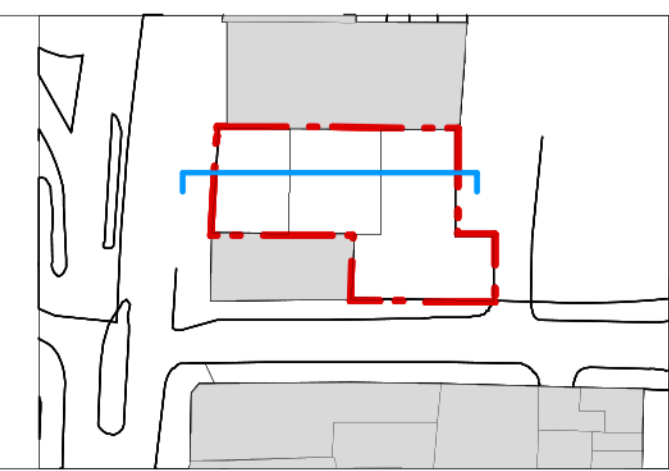

Client	SRE Haverstock Hill Ltd	
Project	Marine Ices Haverstock Hill, London, NW3 2BL	
Drawing Title	Proposed Section General Arrangement	

 21st Architecture Ltd	Twenty First Architecture Ltd, 314 Goswell Road, London, EC1V 7AF Tel: +44(0)20 7962 0282 www.21starchitecture.com	
	Status: Planning Scale: 1:100 @ A1 1:200 @ A3 Drwg. No.: 177_GS_02	Drawn: JSP Checked: TJS Date: Aug 2014 Revision: F