

NOTES:
View is at 90° to roof surface

Module Length	Module Type and Quantity
1700mm	16 x LG 365Wp mono
Module Width	PV peak output
1016mm	5.84kWp
Module depth	Inverter type and Quantity
40mm	1 x Soils 5kW 3/ph

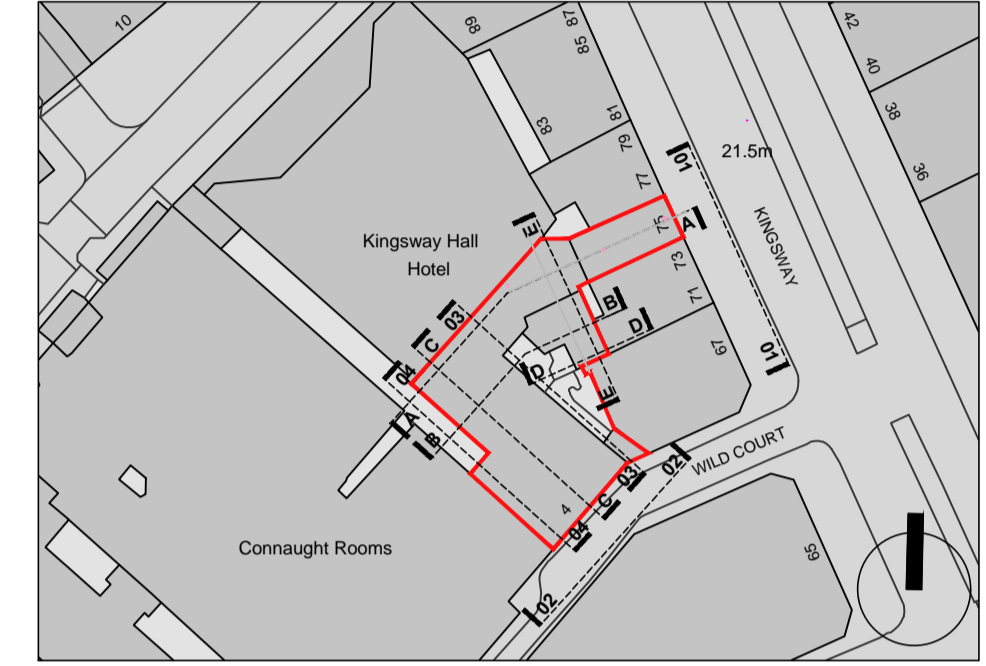

Section 1

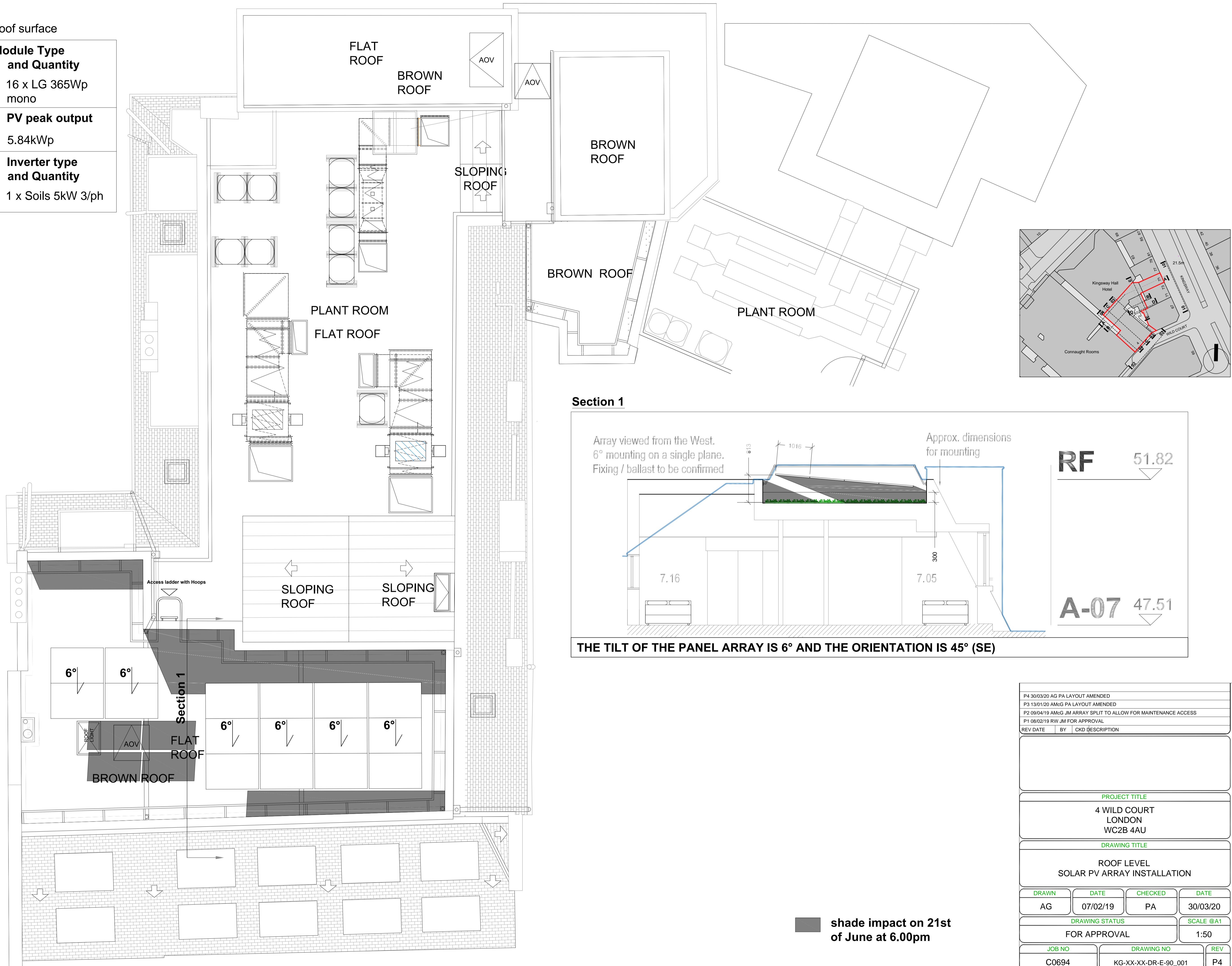
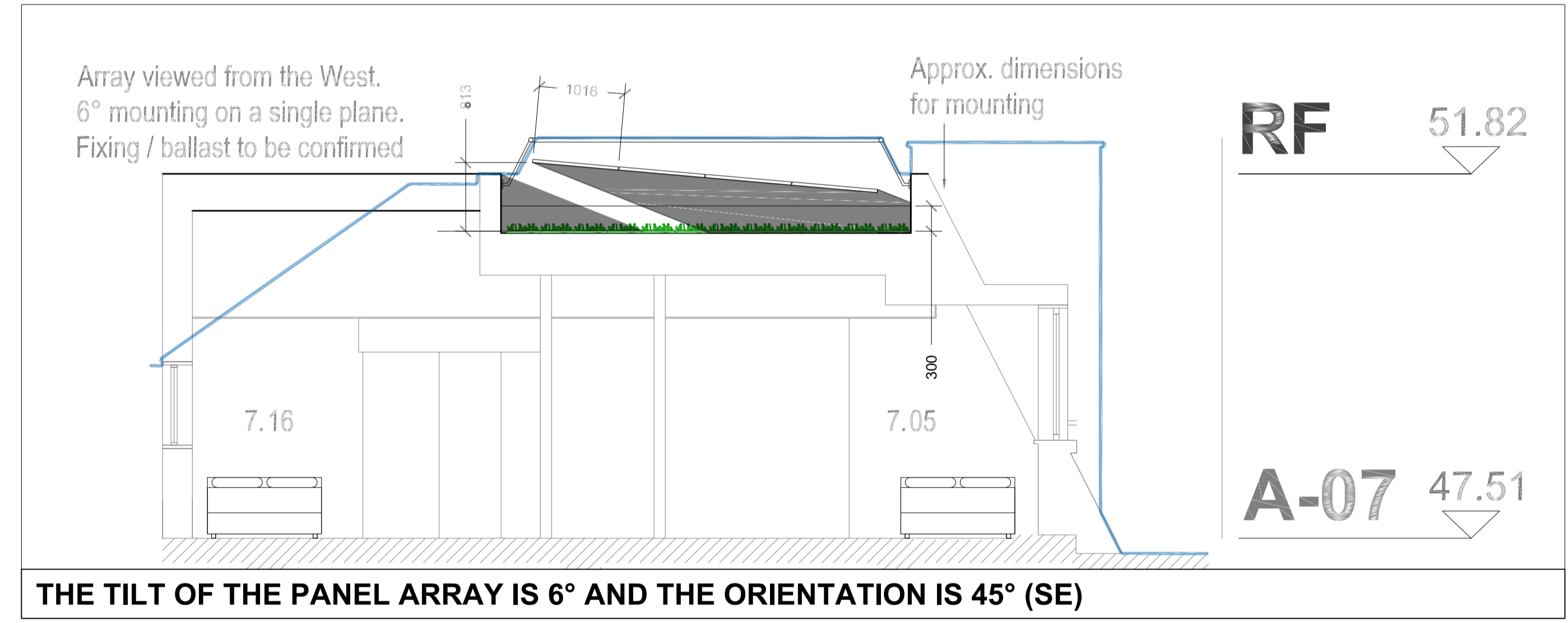

REV DATE	BY	CKD DESCRIPTION
P4 30/03/20	AG	PA LAYOUT AMENDED
P3 13/01/20	AMcG	PA LAYOUT AMENDED
P2 09/04/19	AMcG	JM ARRAY SPLIT TO ALLOW FOR MAINTENANCE ACCESS
P1 08/02/19	RW	JM FOR APPROVAL

PROJECT TITLE			
4 WILD COURT LONDON WC2B 4AU			
DRAWING TITLE			
ROOF LEVEL SOLAR PV ARRAY INSTALLATION			
DRAWN	DATE	CHECKED	DATE
AG	07/02/19	PA	30/03/20
DRAWING STATUS			SCALE @A1
FOR APPROVAL			1:50
JOB NO	DRAWING NO	REV	
C0694	KG-XX-XX-DR-E-90_001	P4	

■ shade impact on 21st of June at 6.00pm