

no. 06

8 Oakhill Avenue

no. 10a

FOR PLANNING

revisions
 -- FOR PLANNING 15.04.20

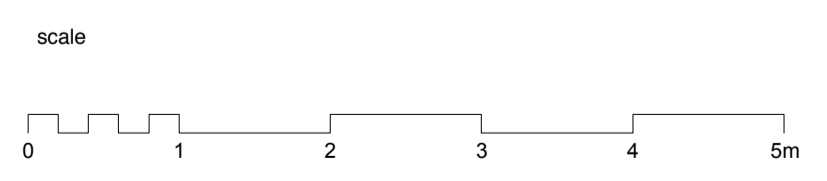
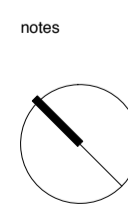

client	
Neill Abrams + Caryn Cohen	
scale	
1:200 @ A3	
project	
8 Oakhill Avenue	
drawing title	
Existing Site Plan	
drawing no	rev
1903_EX_020	-

Copyright CARVER FARSHI LLP, Partnership No. SO305325
 No implied license exists. This drawing should not be used to calculate areas for the purpose of valuations. All dimensions to be checked on site by contractor and such dimensions to be their responsibility. When in doubt ask.
 All work must comply with relevant British Standards and Building Regulation requirements. Drawing errors and omissions to be reported to architect immediately.

CARVERFARSHI

37 Alfred Place
 London WC1E 7DP
 T: 020 7096 1257
 E: studio@carverfarshi.com
 W: www.carverfarshi.com

site boundary

PATIO

BREAKFAST ROOM

KITCHEN

STORE

DRESSING

PLANT ROOM

BATHROOM

BEDROOM

1903_PL_300 SECTION A

1903_PL_300 SECTION A

DINING ROOM

HALL

DRAWING ROOM

STUDY

PATIO

BATHROOM

SHED

NO EXTERNAL CHANGES PROPOSED

FOR PLANNING

revisions FOR PLANNING 15.04.20

notes

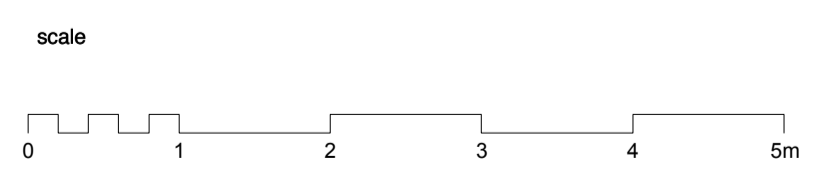
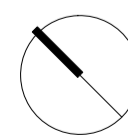

client	Neill Abrams + Caryn Cohen
scale	1:100 @ A3
project	8 Oakhill Avenue
drawing title	Proposed Ground Floor Plan
drawing no	1903_PL_100
rev	-

Copyright CARVER FARSHI LLP, Partnership No. SO305325
 No implied license exists. This drawing should not be used to calculate areas for the purpose of valuations. All dimensions to be checked on site by contractor and such dimensions to be their responsibility. When in doubt ask.
 All work must comply with relevant British Standards and Building Regulation requirements. Drawing errors and omissions to be reported to architect immediately.

CARVERFARSHI

37 Alfred Place
 London WC1E 7DP
 T: 020 7096 1257
 E: studio@carverfarshi.com
 W: www.carverfarshi.com

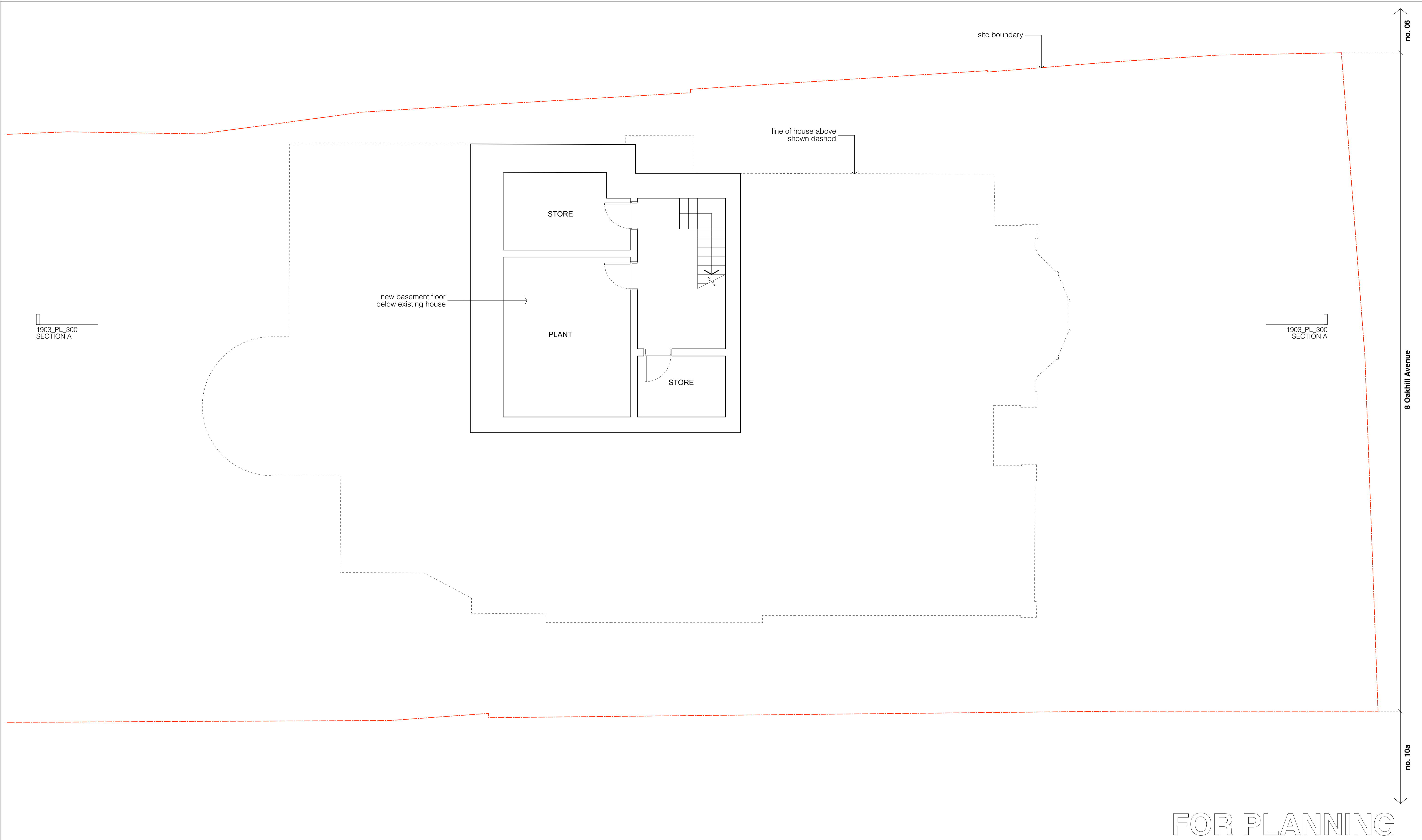

1903_PL_300
SECTION A

1903_PL_300
SECTION A

new basement floor
below existing house

line of house above
shown dashed

site boundary

no. 06

8 Oakhill Avenue

no. 10a

FOR PLANNING

revisions
-- FOR PLANNING 15.04.20

notes

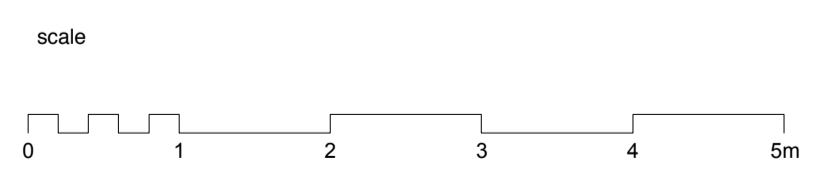
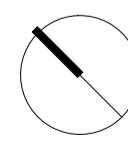

client	
Neill Abrams + Caryn Cohen	
scale	
1:100 @ A3	
project	
8 Oakhill Avenue	
drawing title	
Proposed Basement Floor Plan	
drawing no	rev
1903_PL_101	-

Copyright CARVER FARSHI LLP. Partnership No. SO305325
No implied license exists. This drawing should not be used to calculate areas for the purpose of valuations. All dimensions to be checked on site by contractor and such dimensions to be their responsibility. When in doubt ask.
All work must comply with relevant British Standards and Building Regulation requirements. Drawing errors and omissions to be reported to architect immediately.

CARVERFARSHI

37 Alfred Place
London WC1E 7DP

T: 020 7096 1257
E: studio@carverfarshi.com
W: www.carverfarshi.com

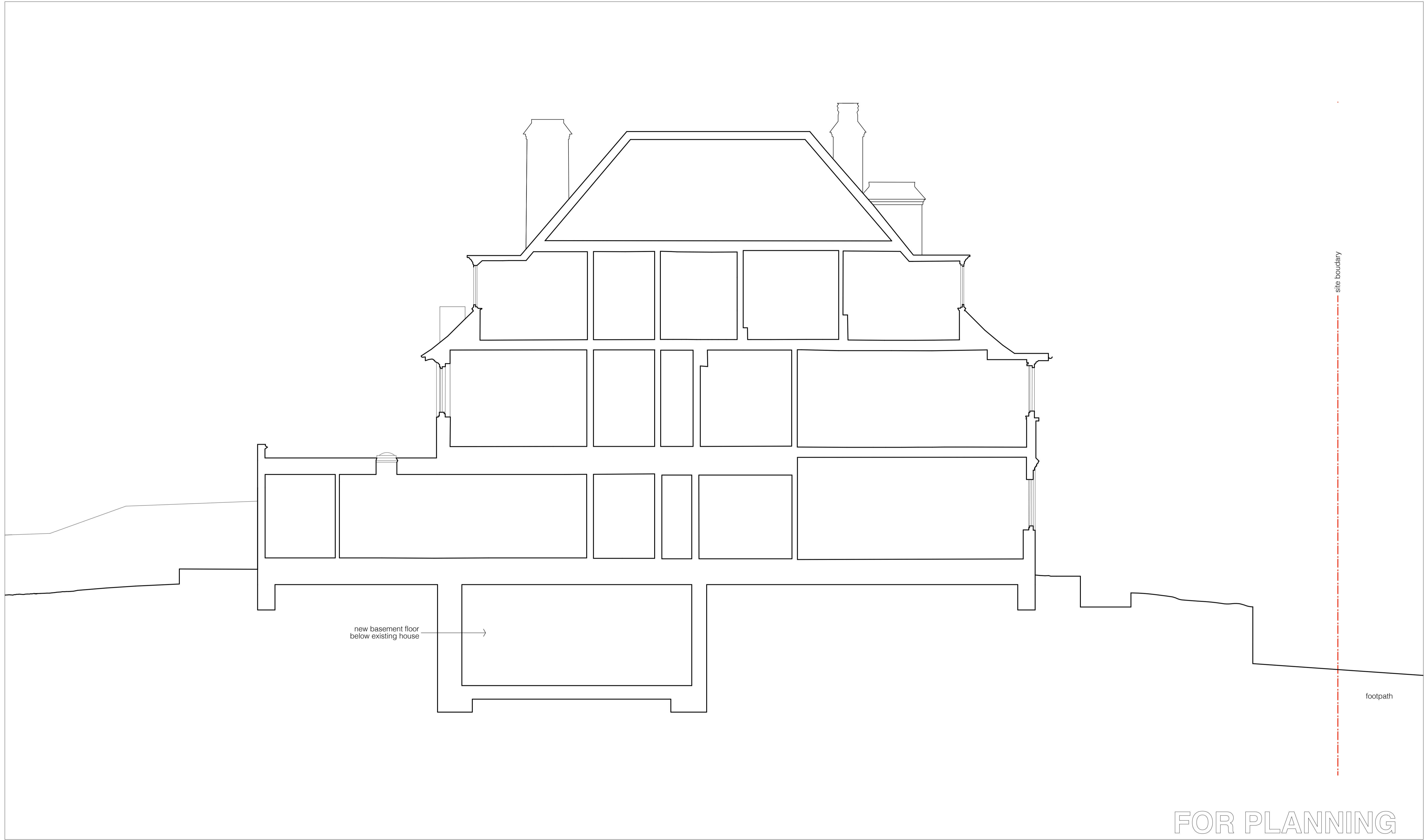

revisions
 -- FOR PLANNING 15.04.20

notes

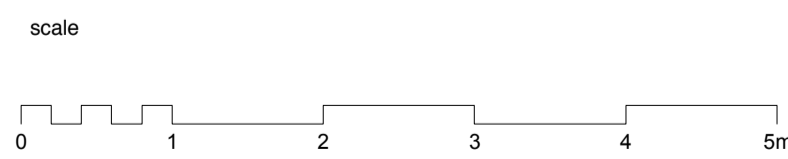

FOR PLANNING

client	
Neill Abrams + Caryn Cohen	
scale	
1:100 @ A3	
project	
8 Oakhill Avenue	
drawing title	
Proposed Section A	
drawing no	rev
1903_PL_300	-

Copyright CARVER FARSHI LLP, Partnership No. S0305325
 No implied license exists. This drawing should not be used to calculate areas for the purpose of valuations. All dimensions to be checked on site by contractor and such dimensions to be their responsibility. When in doubt ask.
 All work must comply with relevant British Standards and Building Regulation requirements. Drawing errors and omissions to be reported to architect immediately.

CARVERFARSHI

37 Alfred Place
 London WC1E 7DP

T: 020 7096 1257
 E: studio@carverfarshi.com
 W: www.carverfarshi.com

site boundary

footpath