

ASSUMED CONSTRUCTION SEQUENCE

① EXISTING

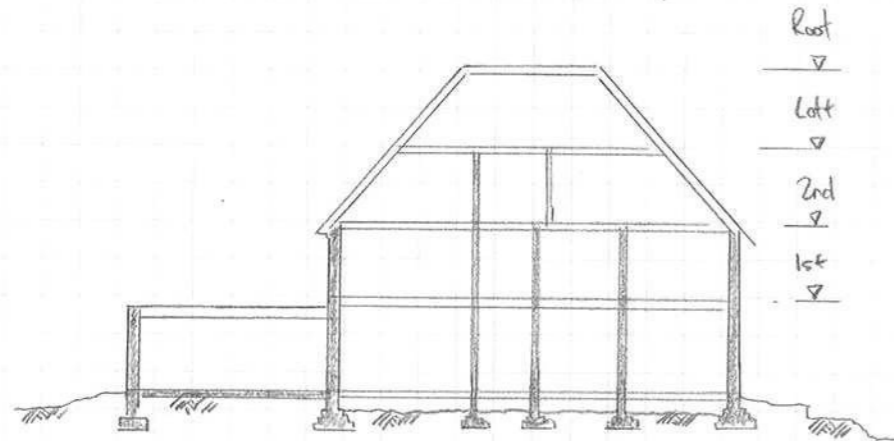

② REMOVE REAR EXTENSION, TERRACE & GROUND FLOOR CONSTRUCTION INSTALLING LATERAL PROPS PRIOR TO REMOVAL

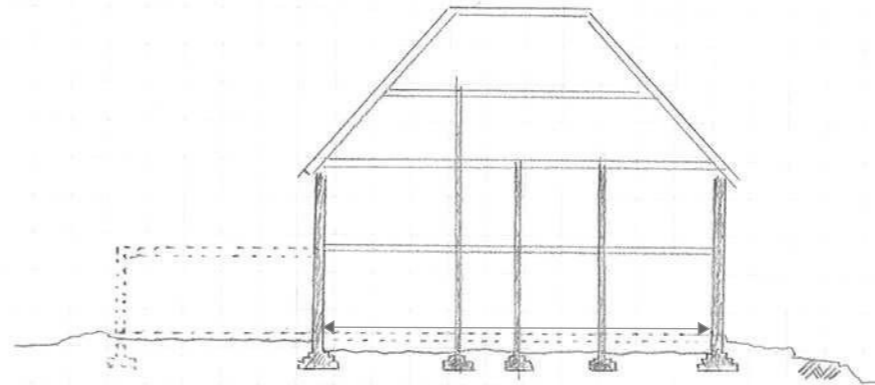

③ INSTALL UNDERPINS, NEW STRAP FOOTINGS & PILING MAT

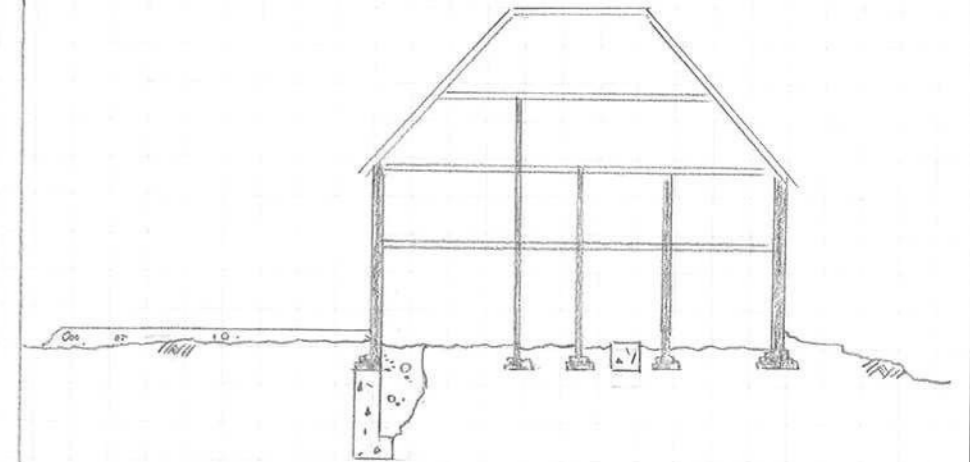

④ INSTALL PILES, TEMPORARY FOOTINGS & PLOPPING. EXTERNAL WALLS & ROOF. REMOVE UPPER FLOOR CONSTRUCTION & INTERNAL WALLS FROM TOP DOWN

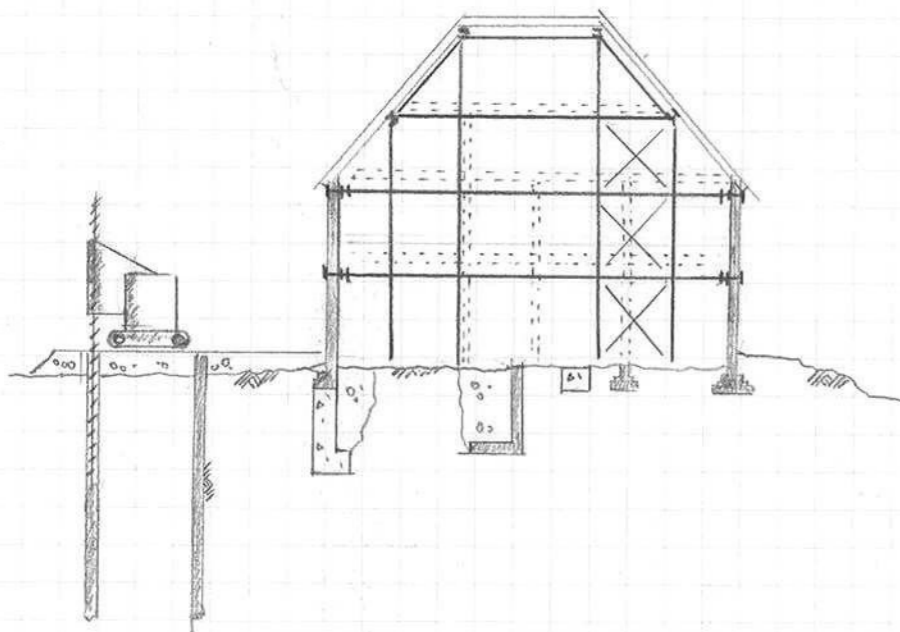

⑤ EXCAVATE BASEMENT, INSTALL TEMPORARY BRACING AS EXCAVATION PROGRESSES. INSTALL GROUND BEAMS TO REAR EXTENSION

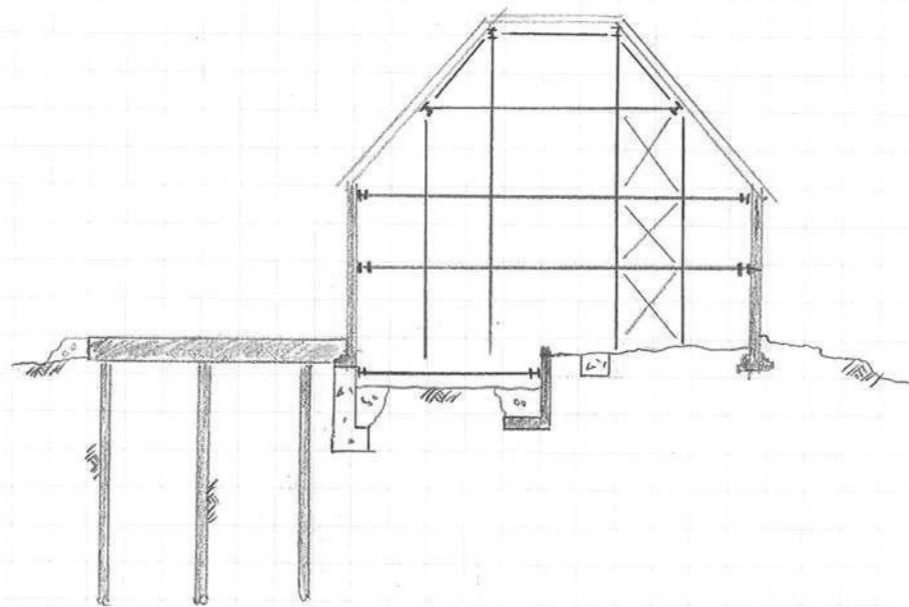

⑥ INSTALL BASEMENT SLAB, RC LINE WALL TO MASS CONCRETE UNDERPINS, REAR EXTENSION SLAB

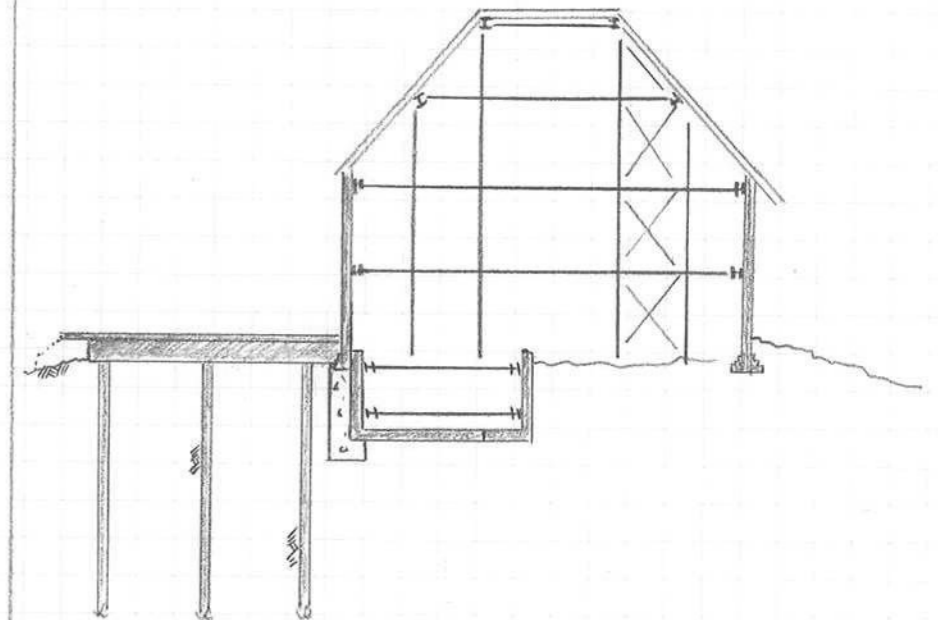

⑦ INSTALL GROUND FLOOR SLAB TO BASEMENT. ERECT
SECWORK

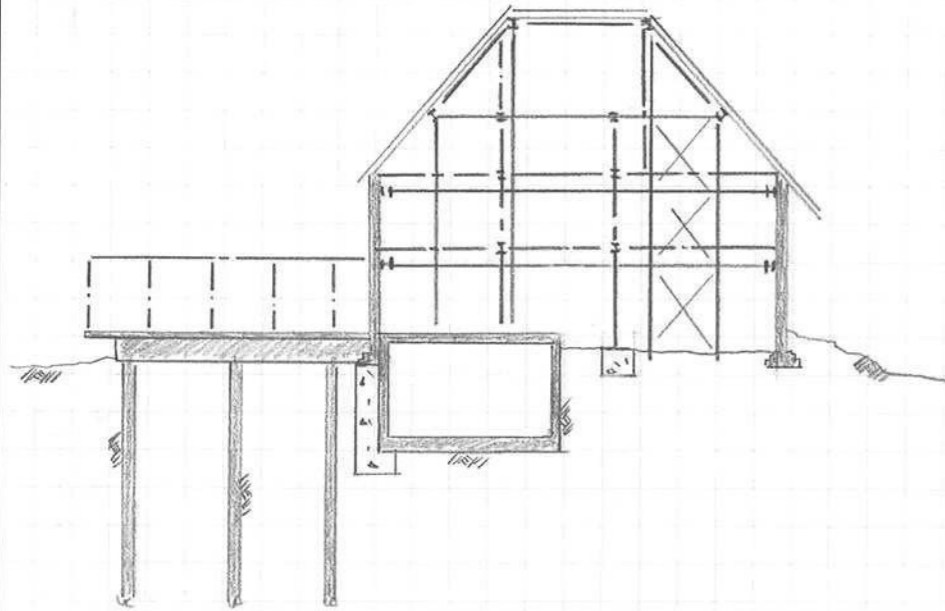

⑧ INSTALL FLOORS & REMOVE TEMPORARY PROPPING

