

DO NOT SCALE
USE FIGURED DIMENSIONS ONLY.
ALL DISCREPANCIES TO BE VERIFIED WITH ARCHITECT PRIOR
TO ORDERING OR CONSTRUCTION/EXECUTION.

SETTING OUT
CONFIRM ALL SETTING OUT WITH ARCHITECT PRIOR TO
CONSTRUCTION.

- KEY
1.

Exterior finishes, incl. colour, to match existing
2.

Existing double glazed UPVC windows
3.

New triple glazed high performance composite windows
structural opening dimensions to match existing
- Approved by Chalcot Estate

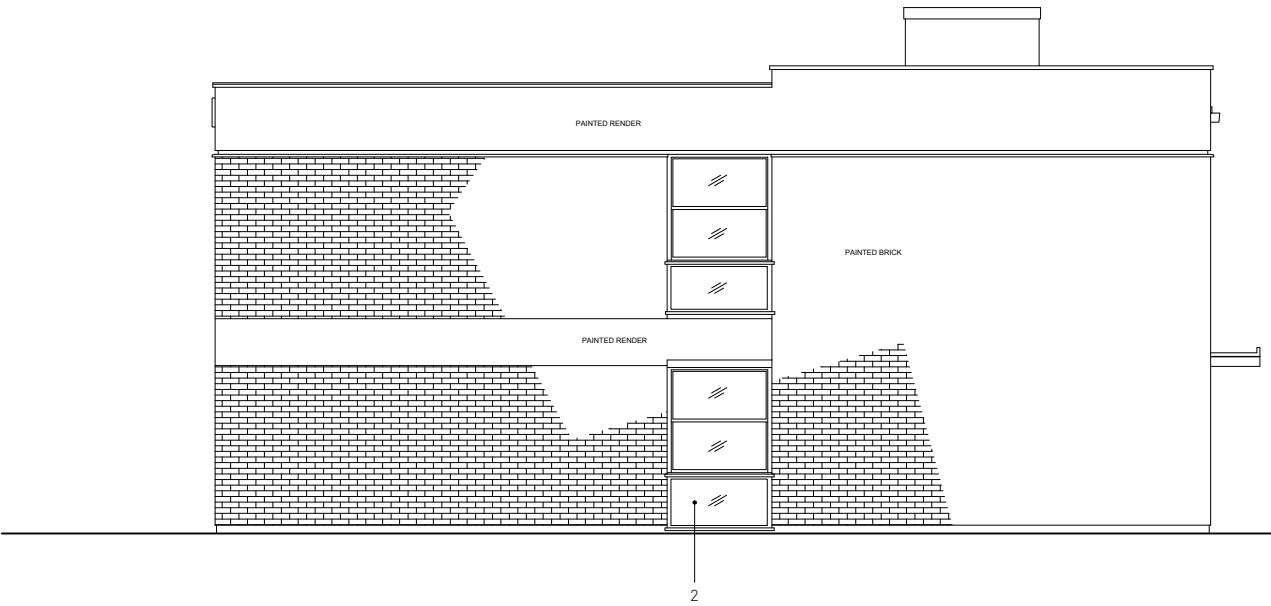

EXISTING
NORTH
ELEVATION

1:100

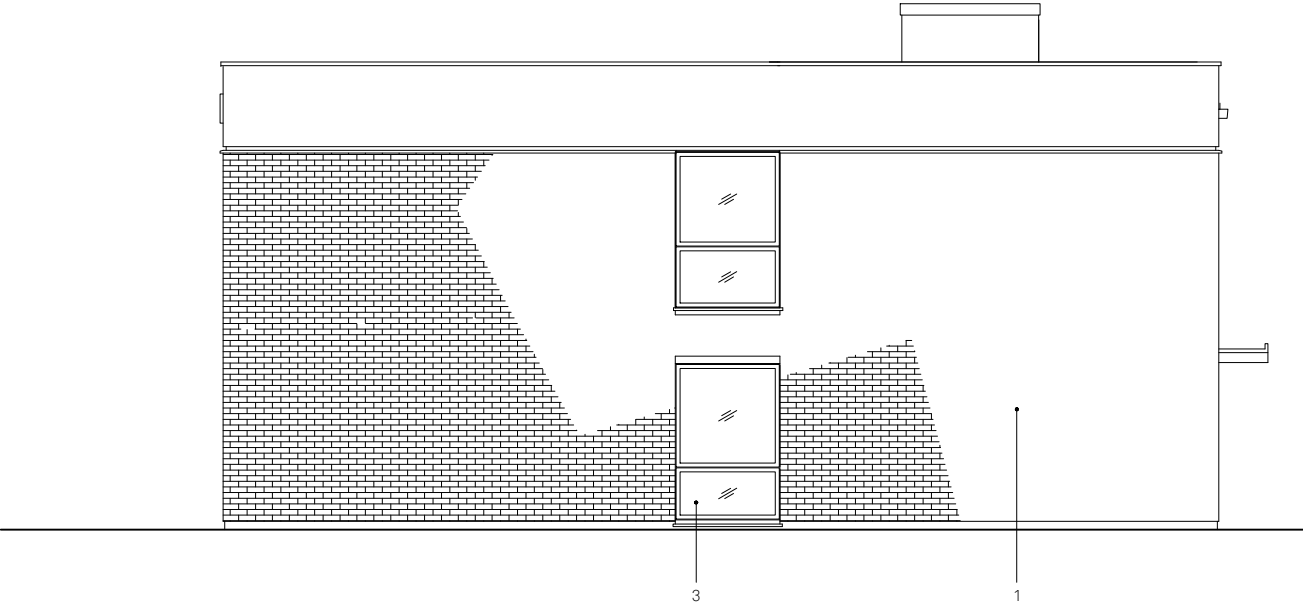

PROPOSED
NORTH
ELEVATION

1:100

A	16.04.20	RENDERED BAND OMITTED AT REAR
-	27.02.20	PLANNING SUBMISSION
REV	DATE	DESCRIPTION

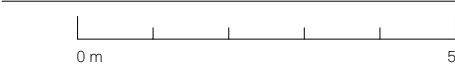

PROJECT	NO
CONYBEARE	18065

DRAWING	NO
EX AND P NORTH ELEVATIONS	GA202

STATUS	REVISION
PLANNING	A

DATE	27/02/20
SCALES/PAPER SIZE	1:100/A3
DRAWN/CHECKED	TT/BR

Architecture
For London
82—84
Clerkenwell Rd
London
EC1M 5RF
020 3637 4236
architecture
forlondon.com