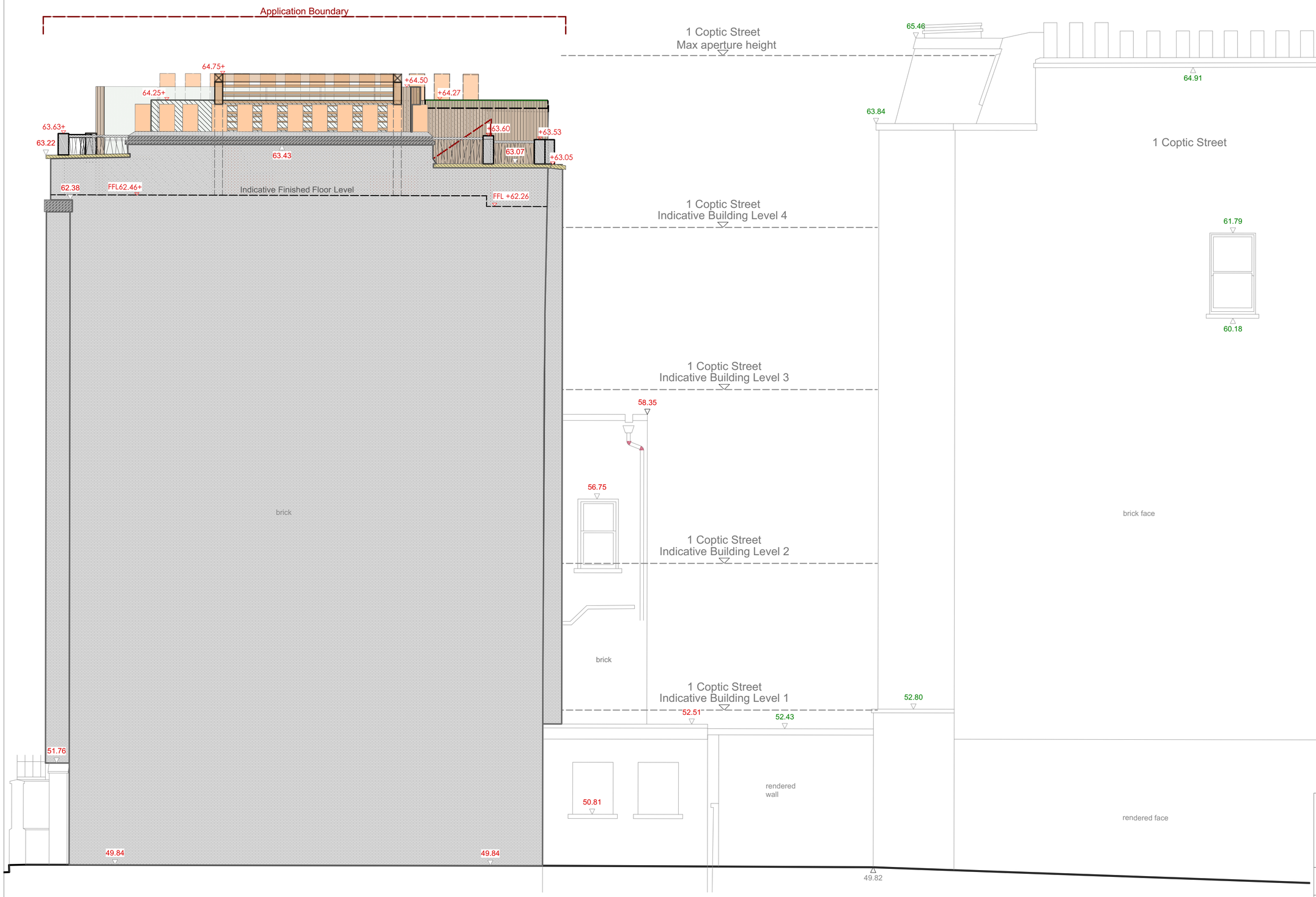

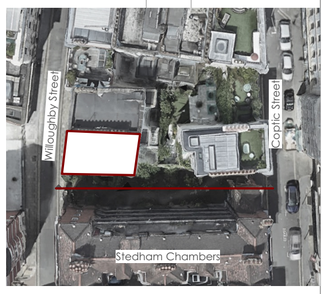

Location Plan

Legend

Levels: 3 & 4 Willoughby Street +100.00

Levels: 1 Coptic Street +100.00

Please Note:

This detail is to be referred to only as a guide; the responsibility for the integrity and safety of the construction remains with the appointed sub-contractor.

It shall be their reponsibility to ensure all methods and materials are fit for purpose and that all proposed levels against buildings do not breach the damp proof course.

Any issues with this drawing should be raised with Aralia before construction work commences.

All drawings and details remain the property of Aralia unless agreed in writing prior to document issue. No changes are permitted without consultation and consent in writing by Aralia.

ARALIA
INNOVATION IN LANDSCAPE DESIGN
T: 01279 721 461 info@aralia.org.uk www.aralia.org.uk

Drawing Title: Contextual Elevation B: Proposed

Drawing Ref: AR-WILL001-D-214 Planning-R01

Client Contact:	Henry Goodfellow	Email:	Henry@aralia.org.uk
Site:	3 Willoughby Street	Client:	Rob Stephens
Drawn By:	H.Goodfellow	Date:	08.04.2020
Revision:	R01	Scale:	1-50 @ A2