

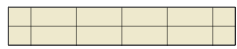





**Legend**

Composit Decking	
Porcelain Paving	
Hardwood Bench	
GRP Planters	
Soft Landscaping	
Green Wall	
Green Roof	
Coping Stone	
Balustrade	
Proposed Levels	+100.00
Top of Wall	+ TOW
Top of Green Wall	+ TOGW
Top of Green Roof	+ TOGR

**Materials and Planting Mood Board**

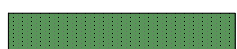
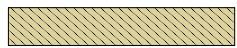

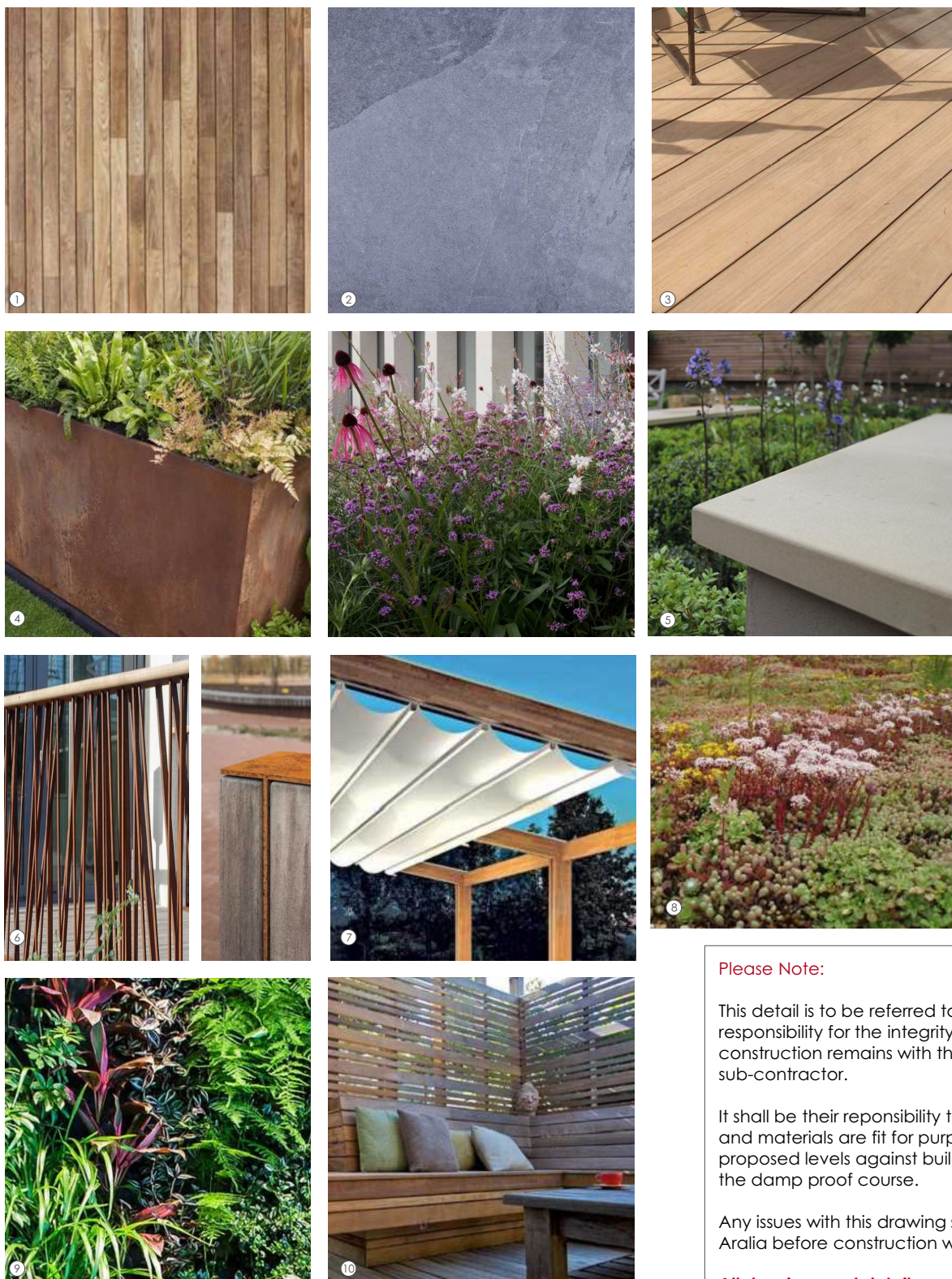
**General Notes**

1. Timber cladding to be from a sustainable source, rustic aesthetic, weather proofed and of a mid-dark colour.
2. Paving: 600x600x20mm mid-dark grey porcelain paving, or similar.
3. Decking: 150x20mm solid composite, or similar decking boards.
4. Planters: Bespoke fabricated GRP planters or similar.
5. Coping Stone: 40mm natural grey Yorkstone cut to existing wall extents, allowing for a 40mm overhang.
6. Balustrade: Bespoke fabricated mid-steel balustrade and sustainable timber handrail and posts.
7. Pergola: Sliding frame with a retractable canvas awning. Frame to be clad in a similar timber as pop-up and bench seating.
8. Green 'Biodiverse' roof
9. Green 'Biodiverse' Wall.
10. In-built wooden benches using a sustainable/reclaimed timber source.

**Please Note:**

This detail is to be referred to only as a guide; the responsibility for the integrity and safety of the construction remains with the appointed sub-contractor.

It shall be their responsibility to ensure all methods and materials are fit for purpose and that all proposed levels against buildings do not breach the damp proof course.

Any issues with this drawing should be raised with Aralia before construction work commences.

**All drawings and details remain the property of Aralia unless agreed in writing prior to document issue. No changes are permitted without consultation and consent in writing by Aralia.**

**ARALIA**  
 INNOVATION IN LANDSCAPE DESIGN  
 T: 01279 721 461 info@aralia.org.uk www.aralia.org.uk

Drawing Title: Materials and Planting

Drawing Ref: AR-WILL001-D-202 Planning-R01

Client Contact: Henry Goodfellow	Email: Henry@aralia.org.uk
Site: 3 Willoughby Street	Client: Rob Stephens
Drawn By: H. Goodfellow	Date: 08.04.2020
Revision: R1	Scale: 1-50 @ A3