

Legend/Notes
 1. Do not scale from this drawing.
 2. All dimensions are in millimetres unless stated otherwise.

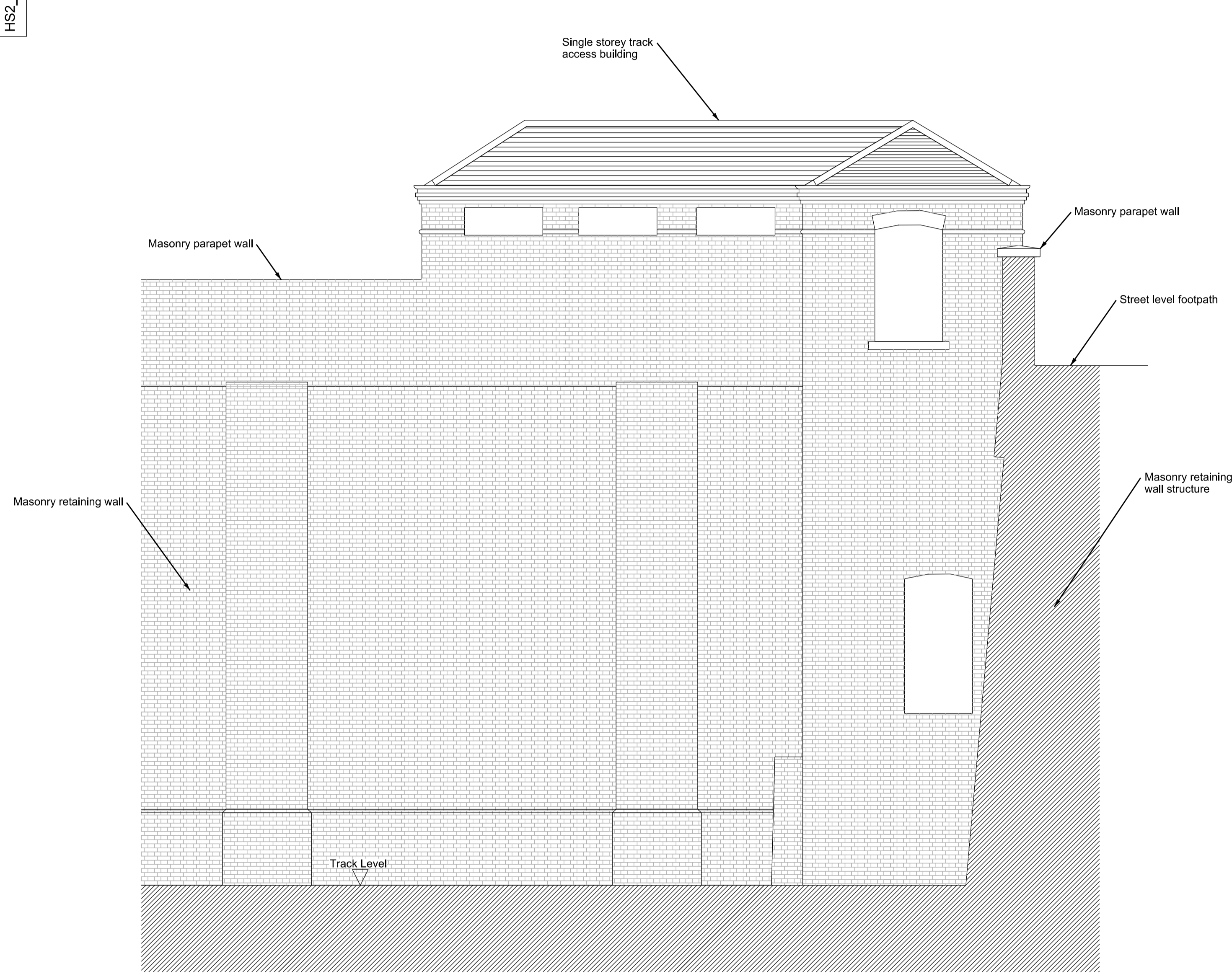

A-A
Elevation from Tracks
1:50

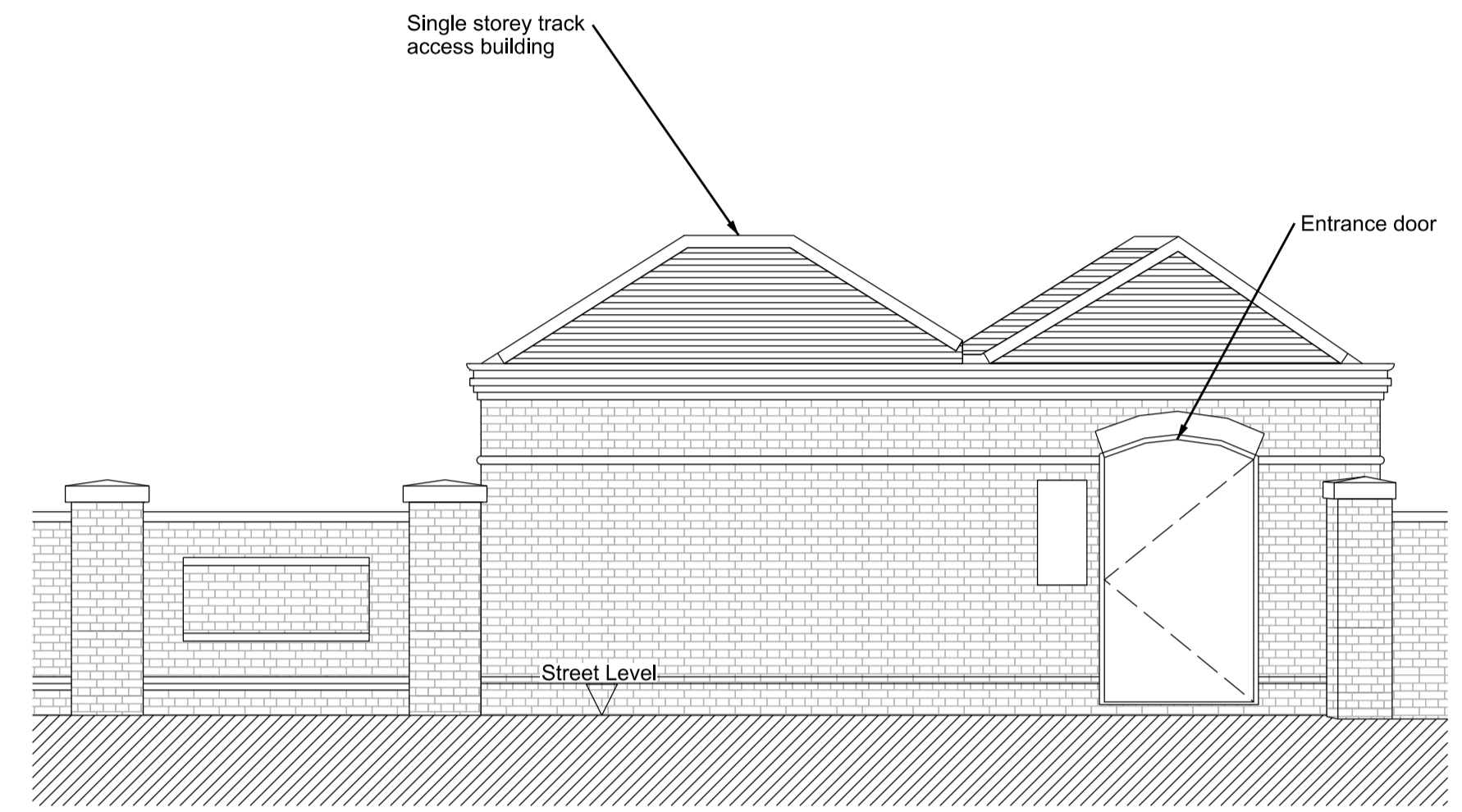

B-B
Existing Street Elevation
1:50

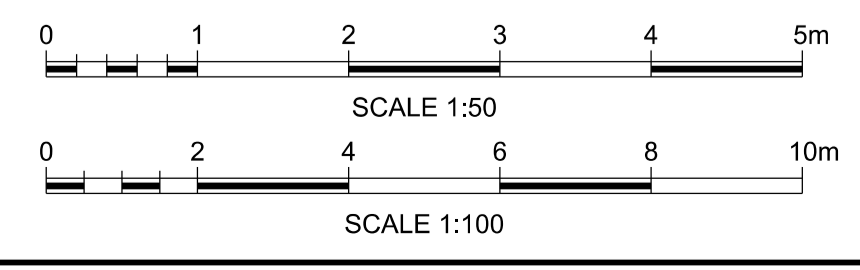

OS map data reproduced by permission of Ordnance Survey on behalf of HMSO. © Crown copyright 2016. All rights reserved. Ordnance Survey licence number 0100040692

P01	05/11/18	For Planning Approval	NT	PP	CC
Rev	Date	Description of Revisions	Drawn	Chkd	Appr
Status					Suitability
Fit for Information					S2



Authorised	Signed	Electronically Signed	Date
Contractor(s) AECOM Ltd			
Asset Location Location			
Sub-Asset			
Type	Sub-Type		
CAD Drawing	Section		
Role	Sub-Role		
Civil Engineer	General		
Location Zone LONDON EUSTON - RUGBY TRENT VALLEY JCN			
Phase	Grip Stage	Withdrawn	
Existing	4		
Project HS2 On-Network Works			
Contract No. 158085			
Contract Title Euston Existing Assets Model			
Drawing Title Track Access Point Adjacent to 58 Mornington Terrace Existing Sections			
Designed	C. Chong	Signed	Electronically Signed
Date			01/11/18
Drawn	N.Thompson	Signed	Electronically Signed
Date			05/11/18
Checked	P.Paymani	Signed	Electronically Signed
Date			05/11/18
Approved	C.Chong	Signed	Electronically Signed
Date			05/11/18
Scale(s)	As Shown	ELR & Mileage	To From
		LEC1	83.0495 -0.0066
Alternative Reference			Sheet of
Drawing Number HS2_158085-3125-LEC1-ZN18-DDR-C-150006			Revision P01

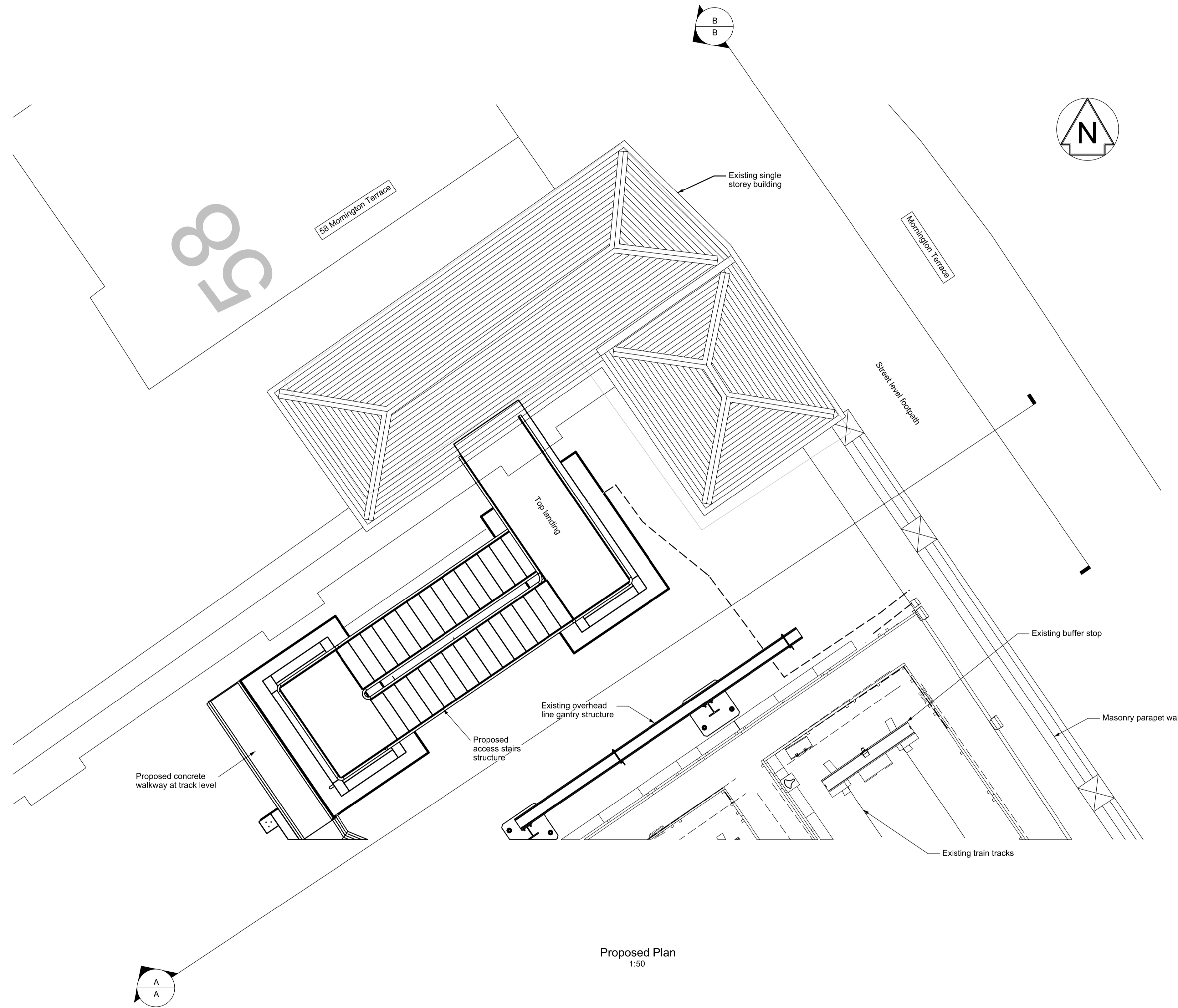

Proposed Plan
 1:50

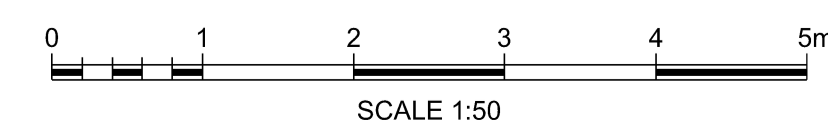

Legend/Notes
 1. Do not scale from this drawing.
 2. All dimensions are in millimetres unless stated otherwise.

Rev	Date	Description of Revisions	Drawn	Chkd	Appr
P01	05/11/18	For Planning Approval		NT	PP
Status					Suitability
Fit for Information					S2



Authorised: _____ Signed: Electronically Signed Date: _____

Contractor(s)
 AECOM Ltd

Asset Location
 Location

Sub-Asset

Type
 CAD Drawing

Role
 Civil Engineer

Location Zone
 LONDON EUSTON - RUGBY TRENT VALLEY JCN

Phasing
 Proposed

Project
 HS2 On-Network Works

Contract No.
 158085

Contract Title
 Euston Existing Assets Model

Drawing Title
 Track Access Point
 Adjacent to
 58 Mornington Terrace
 Proposed Plan

Designed	C. Chong	Signed	<u>Electronically Signed</u>	Date	01/11/18
Drawn	N.Thompson	Signed	<u>Electronically Signed</u>	Date	05/11/18
Checked	P.Paymani	Signed	<u>Electronically Signed</u>	Date	05/11/18
Approved	C.Chong	Signed	<u>Electronically Signed</u>	Date	05/11/18
Scale(s)	As Shown	ELR & Mileage	LEC1	To	83.0495
Alternative Reference		From			-0.0066

Drawing Number	HS2_158085-3125-LEC1-ZN18-DDR-C-150007	Sheet	of	Revision	P01
----------------	--	-------	----	----------	-----