

WEST SIDE ELEVATION
TOTAL DEMOLITION AREA = 54.6 m²



REAR ELEVATION
TOTAL DEMOLITION AREA = 119.5 m²



FRONT ELEVATION
TOTAL DEMOLITION AREA = 61.4 m²

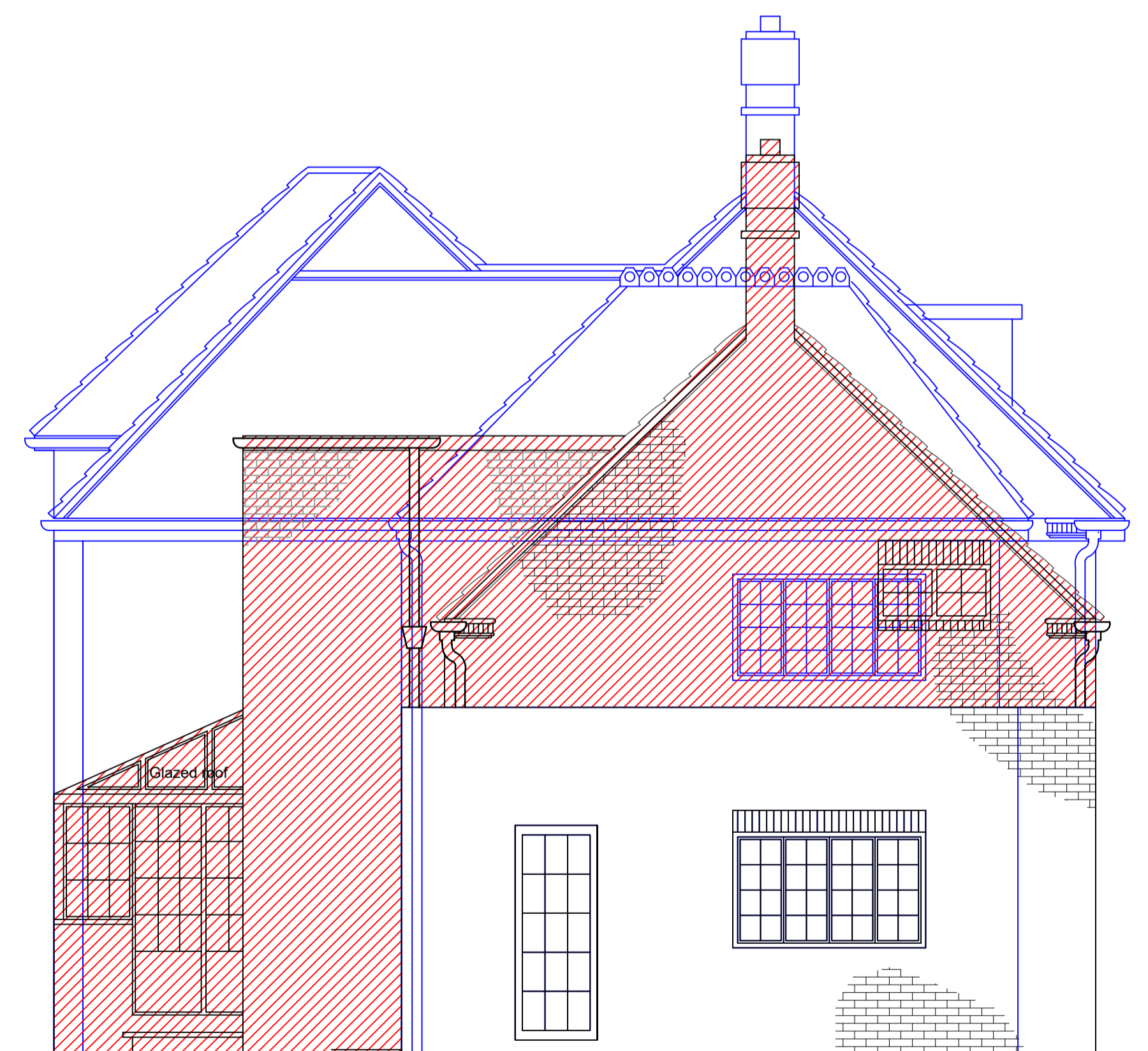



EAST SIDE ELEVATION
TOTAL DEMOLITION AREA = 38.3 m²

NOTES

1. ALL DIMENSIONS AND LEVELS ARE IN MILLIMETRES UNLESS NOTED OTHERWISE.
2. FOR DEMOLITION FLOOR PLANS REFER TO DRAWING W004.1.
3. TO BE READ IN CONJUNCTION WITH THE DEMOLITION SCHEDULE, REF. SCH-DEM-001.

KEY

-  DEMOLITION
-  EXISTING BUILDING
-  PROPOSED & APPROVED BUILDING

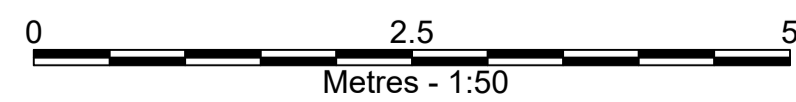

REVISION	DATE	CHECKED	REV
FITZPATRICK NEW HOMES			
18 WESTERN GATEWAY LONDON E16 1BL			
PROJECT			
38 FROGNAL LANE LONDON NW3 6PP			
DRAWING			
DEMOLITION DRAWINGS ELEVATIONS			
DRN	DRN DATE	SCALE AT A1	SCALE AT A3
SG	21.09.2019	1:50	1:100
CHECKED	CHK DATE	DRAWING NUMBER	REVISION
JE	21.09.2019	W004.2	-

FITZPATRICK NEW HOMES

18 WESTERN GATEWAY
LONDON
E16 1BL

PROJECT

38 FROGNAL LANE
LONDON
NW3 6PP

DRAWING

DEMOLITION DRAWINGS
ELEVATIONS

DRN	DRN DATE	SCALE AT A1	SCALE AT A3
SG	21.09.2019	1:50	1:100
CHECKED	CHK DATE	DRAWING NUMBER	REVISION
JE	21.09.2019	W004.2	-