

0 1 2 3 4 5 6 metres

scales 1:50 @ A1  
1:100 @ A3

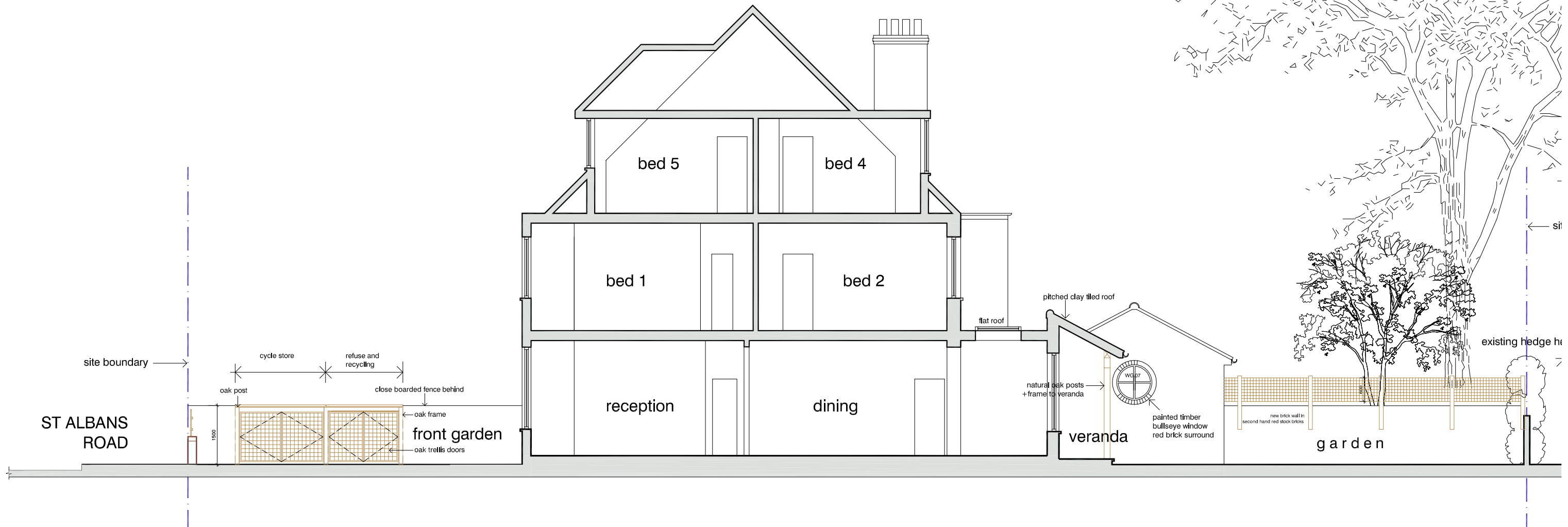

Sectional Elevation BB

section BB proposed

**DVM**  
ARCHITECTS

4a Murray Street . London . NW1 9RE  
Telephone 0207 485 2121 . Facsimile 0207 267 2527  
e-mail: studio@dvmarch.com

---

Client  
Mr & Mrs S Ainger

---

Project  
16 St Albans Road  
Highgate

---

Title  
Sectional Elevation BB  
as proposed

|                        |                  |                 |
|------------------------|------------------|-----------------|
| Scale<br>1:50          | Date<br>16.04.20 | Job No.<br>1992 |
| Drawing No.<br>1992-29 | Rev.             |                 |

All dimensions are to be checked on site.  
© This drawing is copyright and remains the property of David & Victoria Mercer  
at all times and may not be reproduced in part or whole without written consent.