

LOWER GROUND FLOOR PLAN

- New timber glazed french doors
- New timber door to match existing
- New timber glazed partition

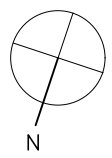

<p>© This drawing is protected by the Copyright Designs and Patent Act 1988 and must not be reproduced in any form, in part or in whole, without the consent of Crawford & Gray Architects. All levels, setting out and dimensions must be checked on site by the contractor and any apparent discrepancies reported to the Architect before work is put in hand. This drawing is not to be scaled. It must be read in conjunction with the relevant specification clauses.</p>					<p>Crawford and Gray Architects Ltd 7 Marylebone Lane, London, W1U 1DF T: 020 7221 5966 W: www.crawfordandgray.co.uk E: info@crawfordandgray.co.uk</p>				
Rev:	Revision note:	Date:	Initial:	Checked:	<p>Client: Lyndhurst House Preparatory School</p>		<p>Proposed Lower Ground Floor Plan</p>		
					<p>Project: 24 Lyndhurst Gardens London NW3 5NW</p>		<p>1:50@A1/ 1:100@A3</p>		<p>Drawn by:</p>
					<p>5.4.2020</p>		<p>Drawing No: 484.L.01</p>		<p>Rev:</p>

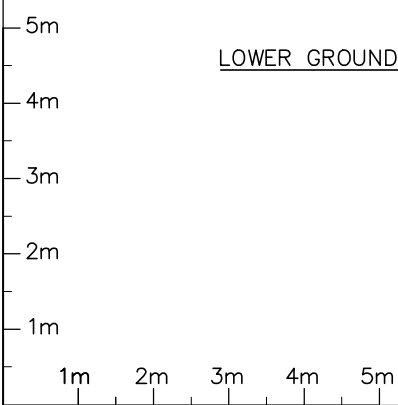

ELEVATION A

9.00 Above Site Datum

New timber glazed french doors

5m
4m
3m
2m
1m

1m 2m 3m 4m 5m

© This drawing is protected by the Copyright Designs and Patent Act 1988 and must not be reproduced in any form, in part or in whole, without the consent of Crawford & Gray Architects. All levels, setting out and dimensions must be checked on site by the contractor and any apparent discrepancies reported to the Architect before work is put in hand. This drawing is not to be scaled. It must be read in conjunction with the relevant specification clauses.

Crawford and Gray Architects Ltd
7 Marylebone Lane, London, W1U 1DF | T: 020 7221 5966
W: www.crawfordandgray.co.uk | E: info@crawfordandgray.co.uk

Rev:	Revision note:	Date:	Initial:	Checked:

Client: Lyndhurst House Preparatory School		Proposed North Side Elevation	
Project: 24 Lyndhurst Gardens London NW3 5NW		Scale: 1:50@A1/ 1:100@A3	Drawn by:
Date: 5.4.2020		Drawing No: 484.L.02	Rev: