

notes:

**General notes:**  
1. Do not scale drawings. Dimensions govern.  
2. All dimensions are in millimeters unless noted otherwise.  
3. All dimensions shall be verified on site before proceeding with the work.  
4. Square Feet Architects shall be notified in writing of any discrepancies.

**Party Wall Act 1996:**  
Note: If the project progresses onto site without the involvement of Square Feet Architects the Client must seek advice prior to commencement of the planned works as detailed on the drawings to establish whether the works fall within the scope of the Act which required adjoining property owners to be served with a statutory notice.

**C.D.M. Regulations 2015:**  
These drawings have been produced for the purpose of applying for Planning and Building Regulations only. If the project progresses on to site without the involvement of Square Feet Architects, the client and contractor must ensure that they fulfil the duties in respect of the Construction (Design and Management) Regulations 2015. If advice is required please do not hesitate to contact Square Feet Architects.

**KEY**  
black lines existing  
green lines to be demolished  
red lines proposed

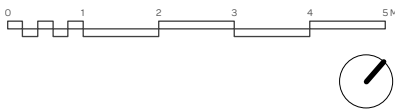

revision:	
* 08/17	
A 29/01/18	Planning Issue
B 29/03/18	Rev. Design - LDC2.
C 04/06/19	Rev. Design - LDC3.
D 21/11/19	Rev. Design - LDC4.
E 13/04/20	Boundary offset dims added



**SQUARE FEET**  
ARCHITECTS

A : 95 Bell St, London, NW1 6TL  
T : 0207 431 4500  
E : studio@squarefeetarchitects.co.uk  
W : www.squarefeetarchitects.co.uk

drawing title: <b>Proposed Roof Plan</b>	
client: Lesley Strawbridge	
project: <b>4a Lindfield Gardens, NW3 6PU</b>	
date: Nov 2019	scale: 1:100@A3
drawing number: <b>1721_L_113</b>	revision: E



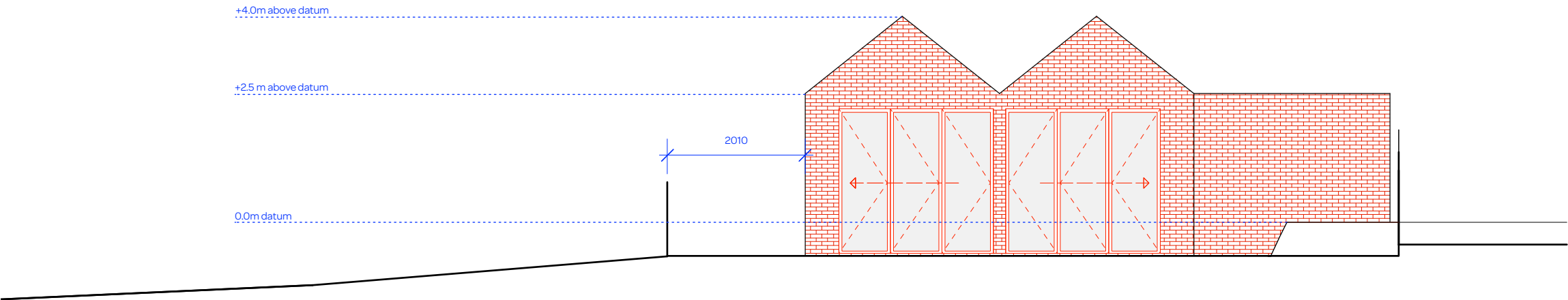

notes:

**General notes:**

1. Do not scale drawings. Dimensions govern.  
2. All dimensiions are in millimeters unless noted otherwise.  
3. All dimensions shall be verified on site before proceeding with the work.  
4. Square Feet Architects shall be notified in writing of any discrepancies.

**Party Wall Act 1996:**  
Note: If the project progresses onto site without the involvement of Square Feet Architects the Client must seek advice prior to commencement of the planned works as detailed on the drawings to establish whether the works fall within the scope of the Act which required adjoining property owners to be served with a statutory notice.

**C.D.M. Regulations 2015:**  
These drawings have been produced for the purpose of applying for Planning and Building Regulations only. If the project progresses on to site without the involvement of Square Feet Architects, the client and contractor must ensure that they fulfil the duties in respect of the Construction (Design and Management) Regulations 2015. If advice is required please do not hesitate to contact Square Feet Architects.

**KEY**

black lines	existing
green lines	to be demolished
red lines	proposed

revision:

*	08/17	
A	05/03/18	Revised Planning Issue
B	29/03/18	Rev. Design - LDC2.
C	05/06/19	Rev. Design - LDC3.
D	21/11/19	Rev. Design - LDC4.
E	13/04/20	Boundary offset dims added

**SQUARE FEET**  
ARCHITECTS

A : 95 Bell St, London, NW1 6TL  
T : 0207 431 4500  
E : [studio@squarefeetarchitects.co.uk](mailto:studio@squarefeetarchitects.co.uk)  
W : [www.squarefeetarchitects.co.uk](http://www.squarefeetarchitects.co.uk)

drawing title: <b>Proposed South Elevation</b>	
client: Lesley Strawbridge	
project: <b>4a Lindfield Gardens, NW3 6PU</b>	
date: Nov 2019	scale: 1:100@A3
drawing number: <b>1721_L_122</b>	revision: E

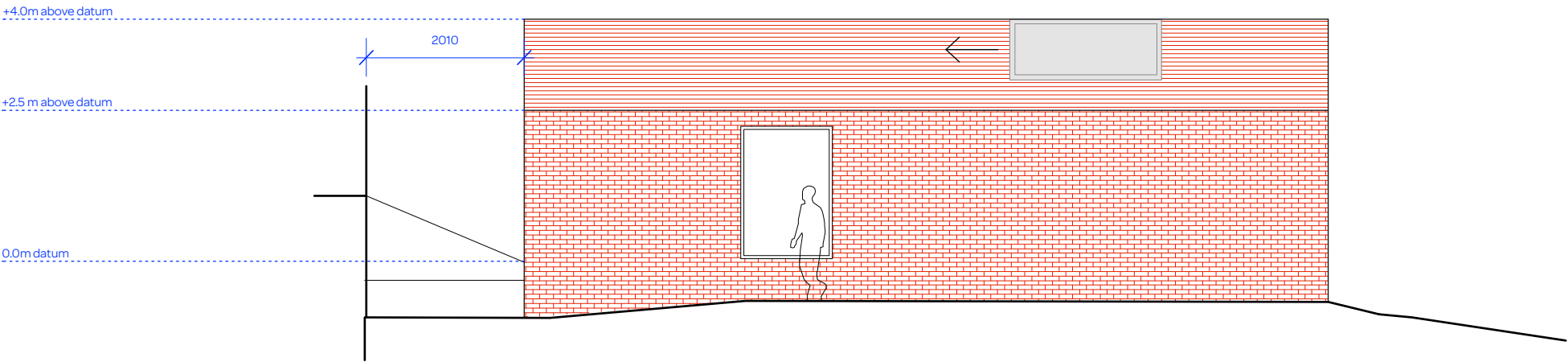

notes:

**General notes:**  
1. Do not scale drawings. Dimensions govern.  
2. All dimensions are in millimeters unless noted otherwise.  
3. All dimensions shall be verified on site before proceeding with the work.  
4. Square Feet Architects shall be notified in writing of any discrepancies.

**Party Wall Act 1996:**  
Note: If the project progresses onto site without the involvement of Square Feet Architects the Client must seek advice prior to commencement of the planned works as detailed on the drawings to establish whether the works fall within the scope of the Act which required adjoining property owners to be served with a statutory notice.

**C.D.M. Regulations 2015:**  
These drawings have been produced for the purpose of applying for Planning and Building Regulations only. If the project progresses on to site without the involvement of Square Feet Architects, the client and contractor must ensure that they fulfil the duties in respect of the Construction (Design and Management) Regulations 2015. If advice is required please do not hesitate to contact Square Feet Architects.

**KEY**  
black lines existing  
green lines to be demolished  
red lines proposed

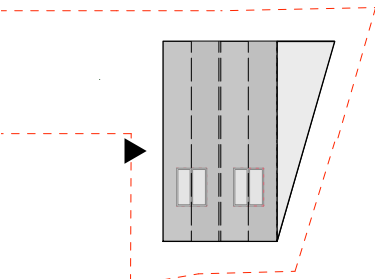

revision:

*	08/17	
A	29/03/18	Rev. Design - LDC2.
B	05/06/19	Rev. Design - LDC3.
C	21/11/19	Rev. Design - LDC4.
D	13/04/20	Boundary offset dims added



A : 95 Bell St, London, NW1 6TL  
T : 0207 431 4500  
E : studio@squarefeetarchitects.co.uk  
W : www.squarefeetarchitects.co.uk

drawing title:  
**Proposed West Elevation**

client:  
Lesley Strawbridge

project:  
**4a Lindfield Gardens, NW3 6PU**

date:  
Nov 2019

scale:  
1:100@A3

drawing number:  
**1721\_L\_123**

revision:  
D

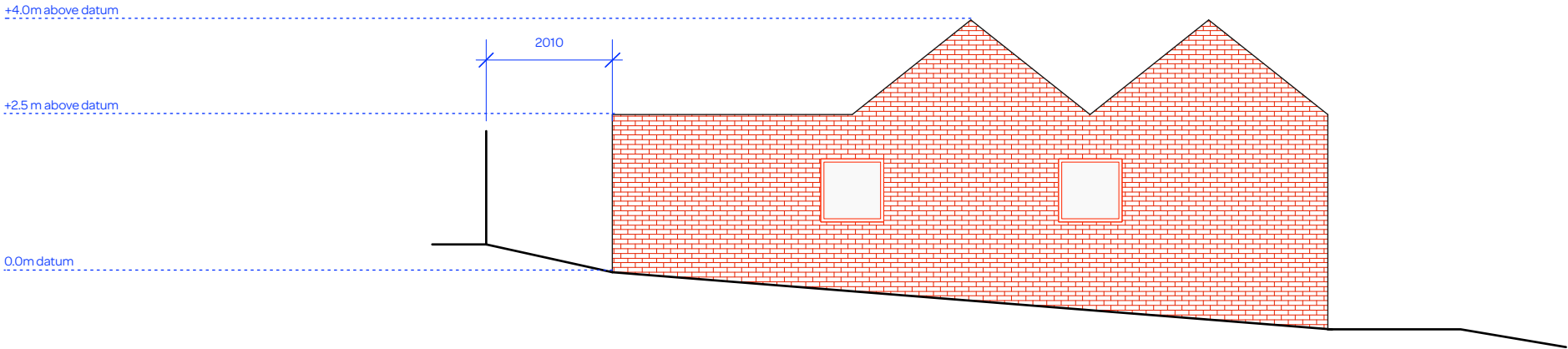

notes:

**General notes:**  
1. Do not scale drawings. Dimensions govern.  
2. All dimensions are in millimeters unless noted otherwise.  
3. All dimensions shall be verified on site before proceeding with the work.  
4. Square Feet Architects shall be notified in writing of any discrepancies.

**Party Wall Act 1996:**  
Note: If the project progresses onto site without the involvement of Square Feet Architects the Client must seek advice prior to commencement of the planned works as detailed on the drawings to establish whether the works fall within the scope of the Act which required adjoining property owners to be served with a statutory notice.

**C.D.M. Regulations 2015:**  
These drawings have been produced for the purpose of applying for Planning and Building Regulations only. If the project progresses on to site without the involvement of Square Feet Architects, the client and contractor must ensure that they fulfil the duties in respect of the Construction (Design and Management) Regulations 2015. If advice is required please do not hesitate to contact Square Feet Architects.

**KEY**  
black lines existing  
green lines to be demolished  
red lines proposed

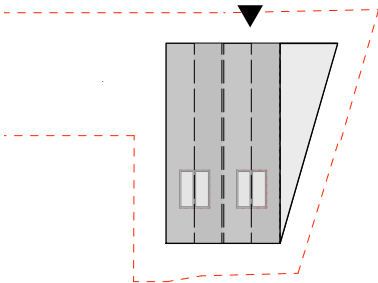

revision:	
*	08/17
A	29/03/18 Rev. Design - LDC2.
B	05/06/19 Rev. Design - LDC3.
C	21/11/19 Rev. Design - LDC4.
D	13/04/20 Boundary offset dims added



A : 95 Bell St, London, NW1 6TL  
T : 0207 431 4500  
E : studio@squarefeetarchitects.co.uk  
W : www.squarefeetarchitects.co.uk

drawing title: <b>Proposed North Elevation</b>	
client: Lesley Strawbridge	
project: <b>4a Lindfield Gardens, NW3 6PU</b>	
date: Nov 2019	scale: 1:100@A3
drawing number: <b>1721_L_124</b>	revision: D

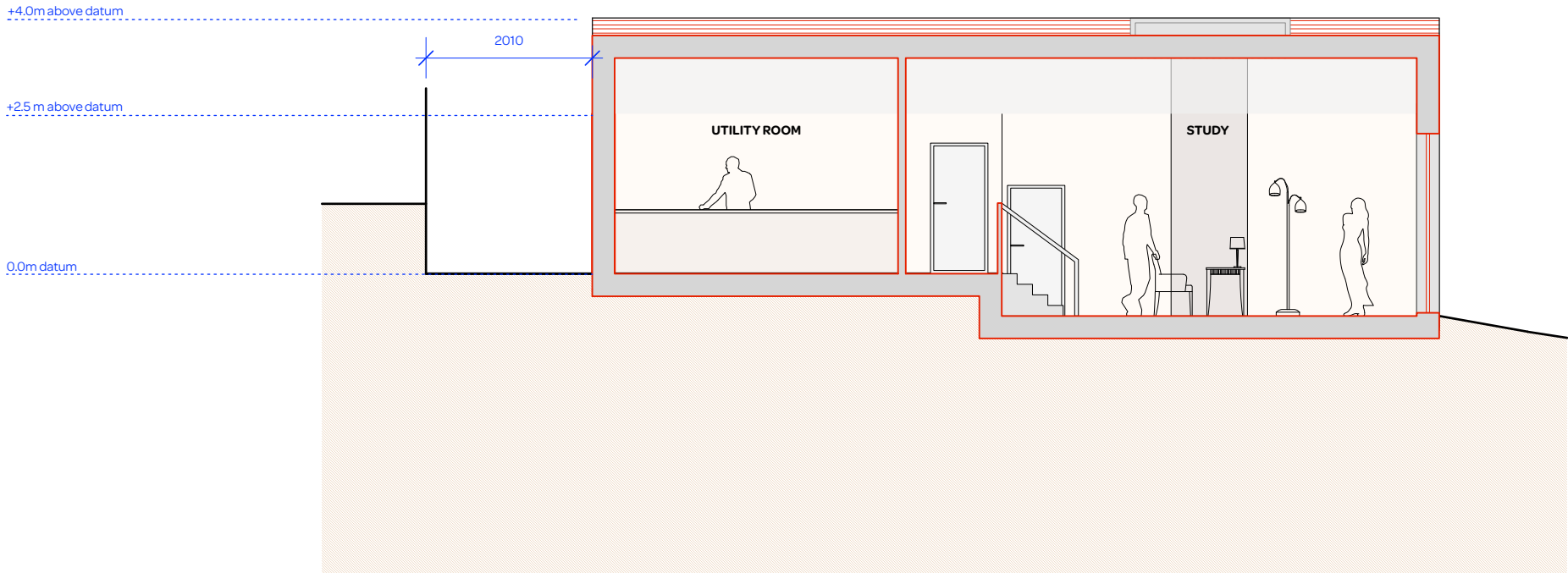

notes:

**General notes:**  
1. Do not scale drawings. Dimensions govern.  
2. All dimensions are in millimeters unless noted otherwise.  
3. All dimensions shall be verified on site before proceeding with the work.  
4. Square Feet Architects shall be notified in writing of any discrepancies.

**Party Wall Act 1996:**  
Note: If the project progresses onto site without the involvement of Square Feet Architects the Client must seek advice prior to commencement of the planned works as detailed on the drawings to establish whether the works fall within the scope of the Act which required adjoining property owners to be served with a statutory notice.

**C.D.M. Regulations 2015:**  
These drawings have been produced for the purpose of applying for Planning and Building Regulations only. If the project progresses on to site without the involvement of Square Feet Architects, the client and contractor must ensure that they fulfil the duties in respect of the Construction (Design and Management) Regulations 2015. If advice is required please do not hesitate to contact Square Feet Architects.

**KEY**  
black lines existing  
green lines to be demolished  
red lines proposed

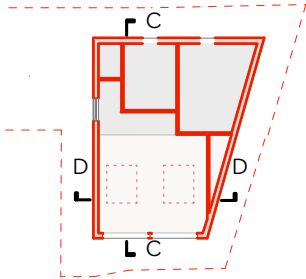

revision:	
* 08/17	
A 29/03/18	Rev. Design - LDC2.
B 21/11/19	Rev. Design - LDC4.
C 13/04/20	Boundary offset dims added



A : 95 Bell St, London, NW1 6TL  
T : 0207 431 4500  
E : studio@squarefeetarchitects.co.uk  
W : www.squarefeetarchitects.co.uk

drawing title: <b>Proposed Section C-C</b>	
client: Lesley Strawbridge	
project: <b>4a Lindfield Gardens, NW3 6PU</b>	
date: Nov 2019	scale: 1:100@A3
drawing number: <b>1721_L_142</b>	revision: C

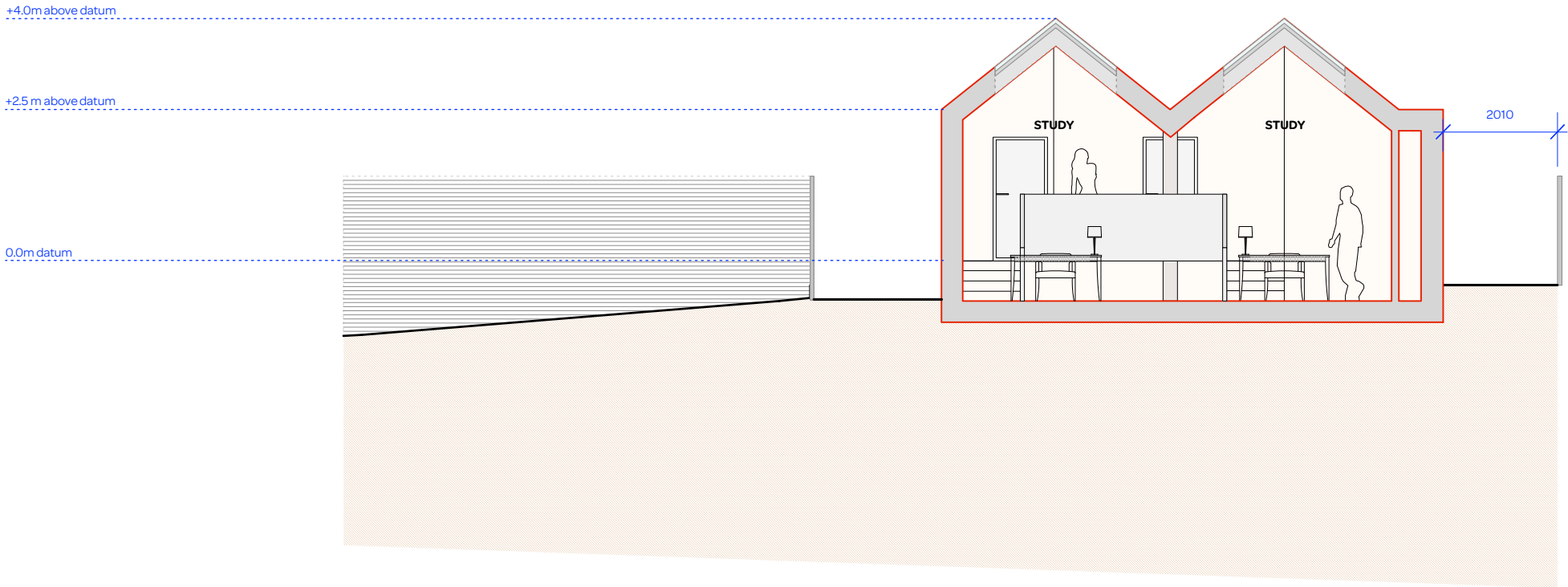

notes:

**General notes:**  
1. Do not scale drawings. Dimensions govern.  
2. All dimensions are in millimeters unless noted otherwise.  
3. All dimensions shall be verified on site before proceeding with the work.  
4. Square Feet Architects shall be notified in writing of any discrepancies.

**Party Wall Act 1996:**  
Note: If the project progresses onto site without the involvement of Square Feet Architects the Client must seek advice prior to commencement of the planned works as detailed on the drawings to establish whether the works fall within the scope of the Act which required adjoining property owners to be served with a statutory notice.

**C.D.M. Regulations 2015:**  
These drawings have been produced for the purpose of applying for Planning and Building Regulations only. If the project progresses on to site without the involvement of Square Feet Architects, the client and contractor must ensure that they fulfil the duties in respect of the Construction (Design and Management) Regulations 2015. If advice is required please do not hesitate to contact Square Feet Architects.

**KEY**  
black lines existing  
green lines to be demolished  
red lines proposed

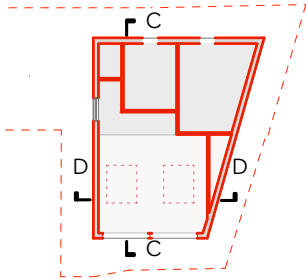

revision:	
* 21/11/19	Rev. Design - LDC4.
A 13/04/20	Boundary offset dims added



SQUARE FEET

ARCHITECTS

A : 95 Bell St, London, NW1 6TL

T : 0207 431 4500

E : [studio@squarefeetarchitects.co.uk](mailto:studio@squarefeetarchitects.co.uk)

W : [www.squarefeetarchitects.co.uk](http://www.squarefeetarchitects.co.uk)

drawing title: <b>Proposed Section D-D</b>	
client: Lesley Strawbridge	
project: <b>4a Lindfield Gardens, NW3 6PU</b>	
date: Nov 2019	scale: 1:100@A3
drawing number: <b>1721_L_143</b>	revision: A