

Existing Ground Floor

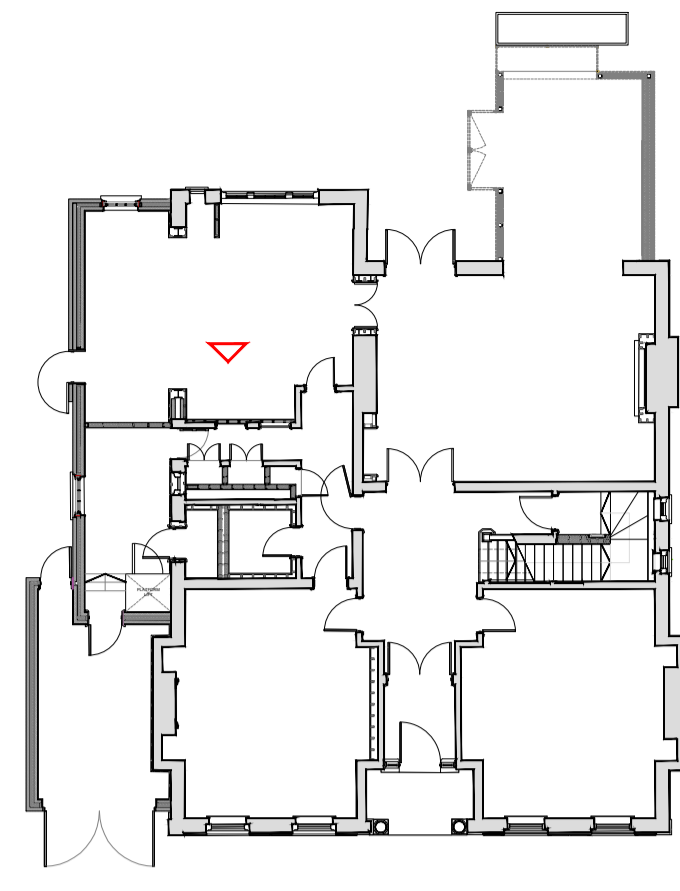

Proposed Ground Floor

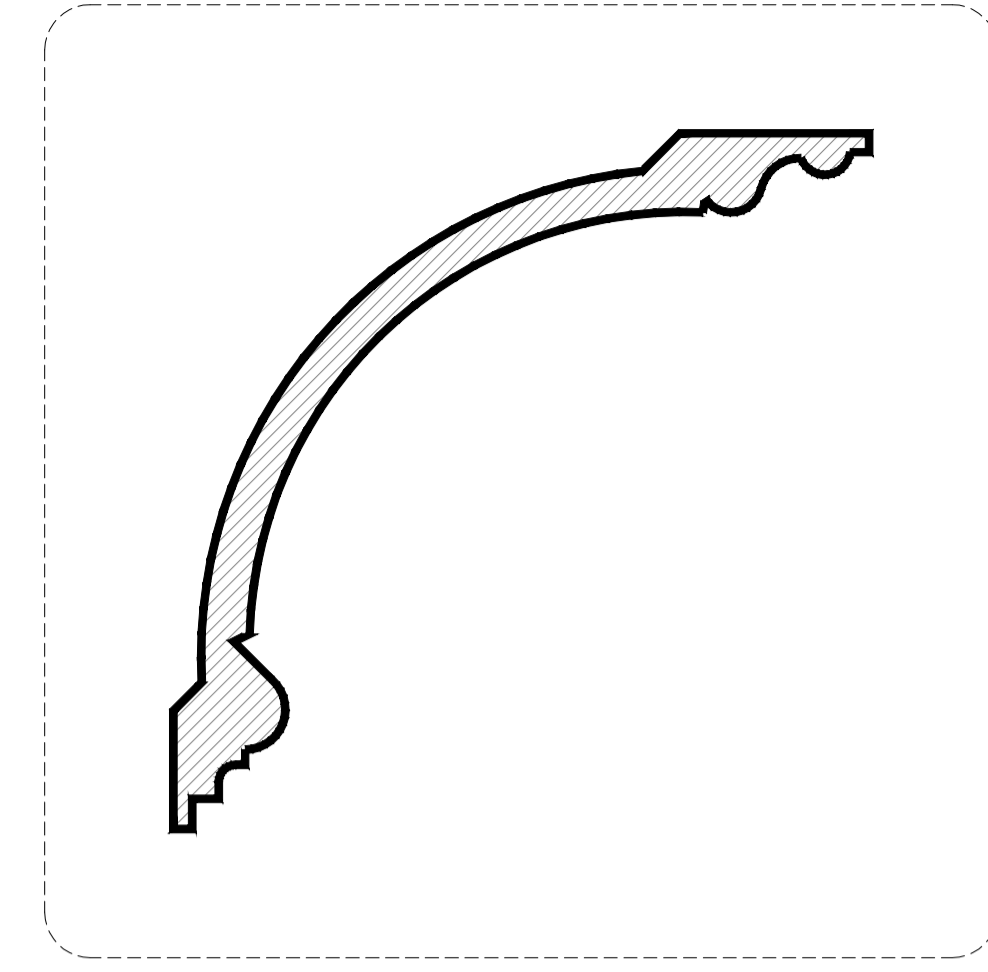

Detail 01

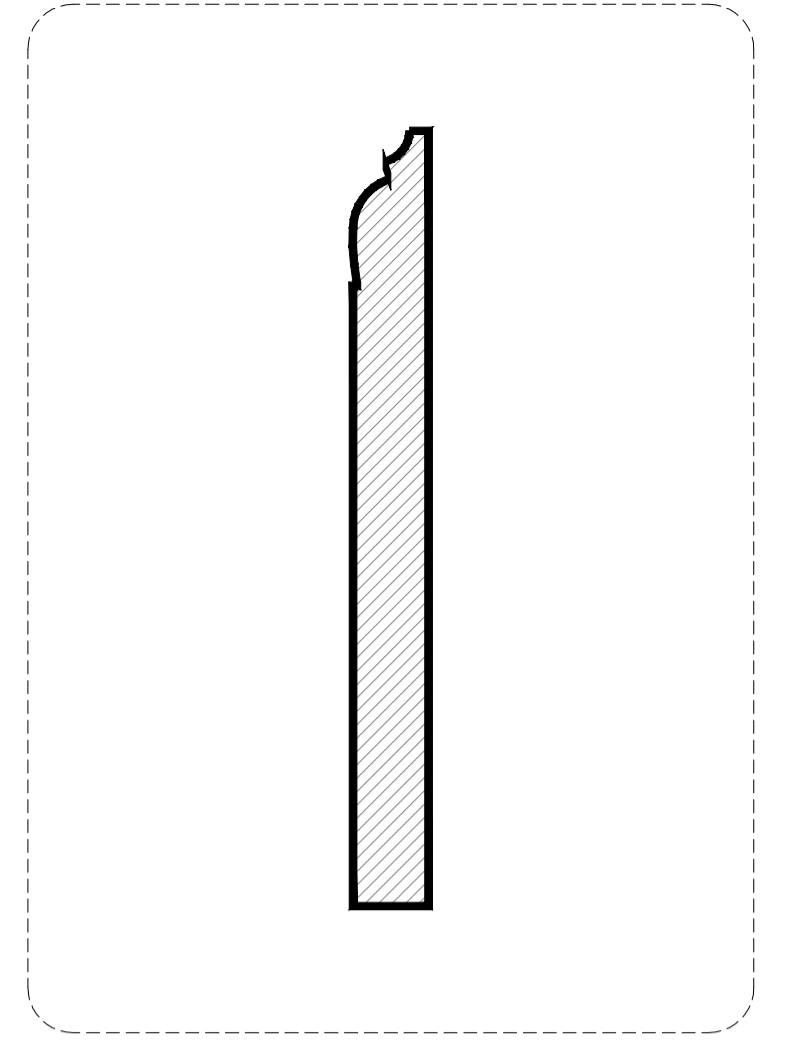

Detail 02

Existing Internal Elevation

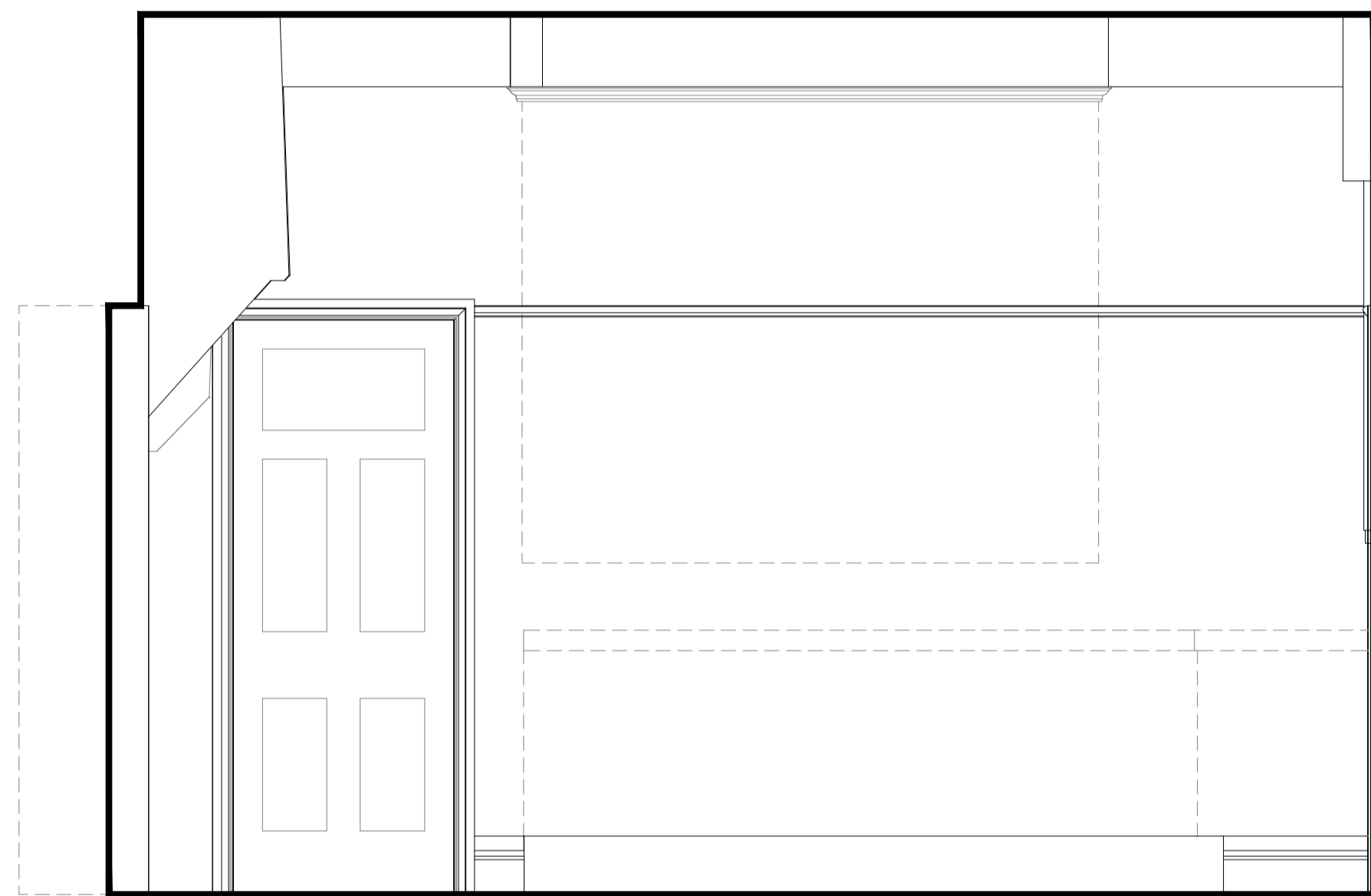

DG-14

Proposed Internal Elevation

Detail 01

Detail 02

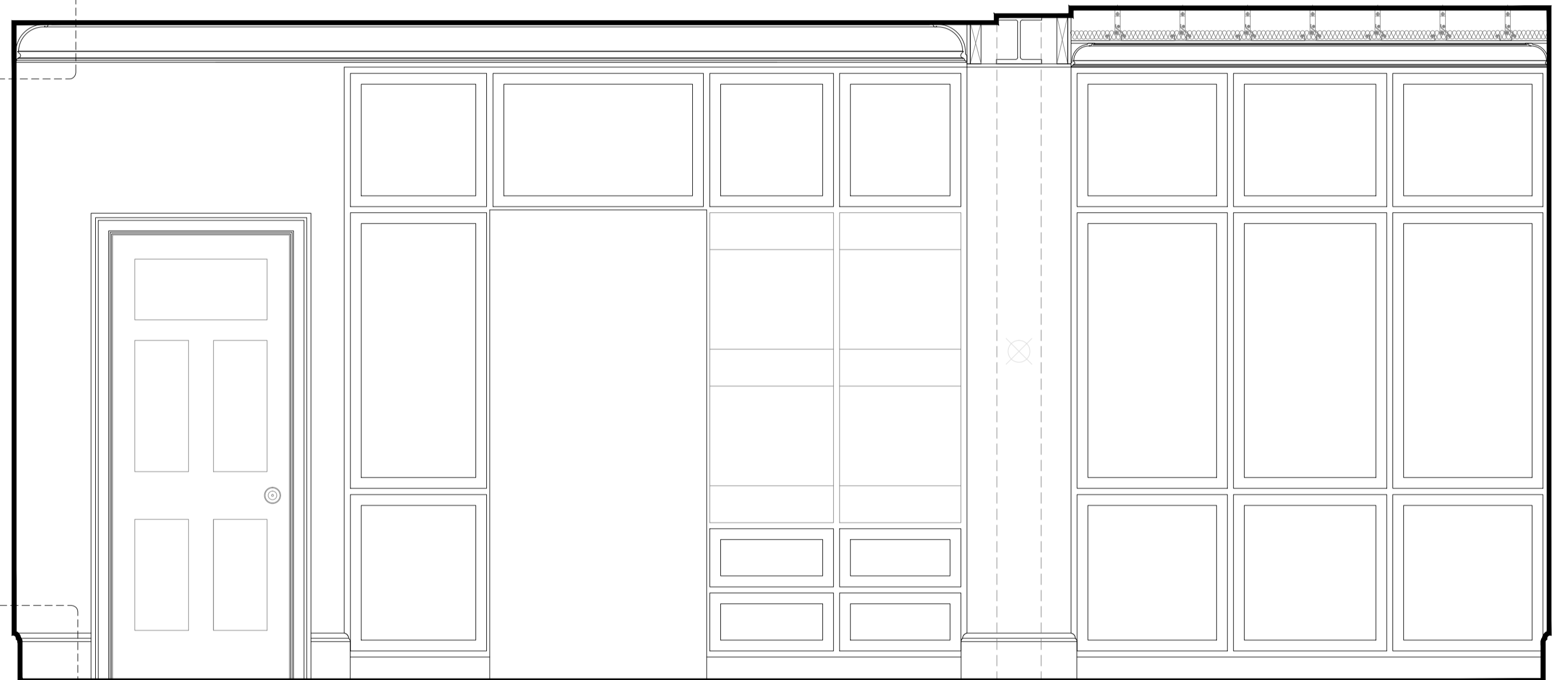

Summary of changes: DG-14

- New opening within existing masonry to extend kitchen into new extension
- Brickwork to be carefully cut and toothed in to form opening
- Localised penetrations through existing ceiling required to allow for installation of services.
- Existing ceiling to be kept in situ and repaired as required to match existing
- Grey dashed line indicates structural goal post, refer to Structural Engineer's proposals for details
- New skirting to be in keeping with profiles inground floor principle front rooms
- New cornice profile to be installed to be in keeping with profiles inground floor principle front rooms

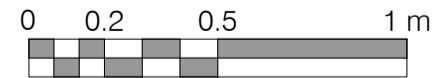
SCALE - 1:20 

Rev: Comments: By: Date:

PLANNING

Client:

Project Title:  
24 Heath Drive, London, NW3 7SB

Drawing Title:  
Internal Elevations  
Ground Floor - Kitchen

Scale: 1:20@A1 Date: MAR 20 Drawn: MSIL Checked: PH

kyson<sup>+</sup>

Studio

28 Scrutton Street  
London  
UK  
EC2A 4RP

T: +44(0) 20 7247 2462  
E: enquiries@kyson.co.uk  
W: www.kyson.co.uk

Project No.: 508-16 Drawing No.: 3115 Revision: -

Do not scale this Drawing. All dimensions must be checked on site. All rights reserved. No reproduction in any material form is permitted without consent.