

Approved First Floor

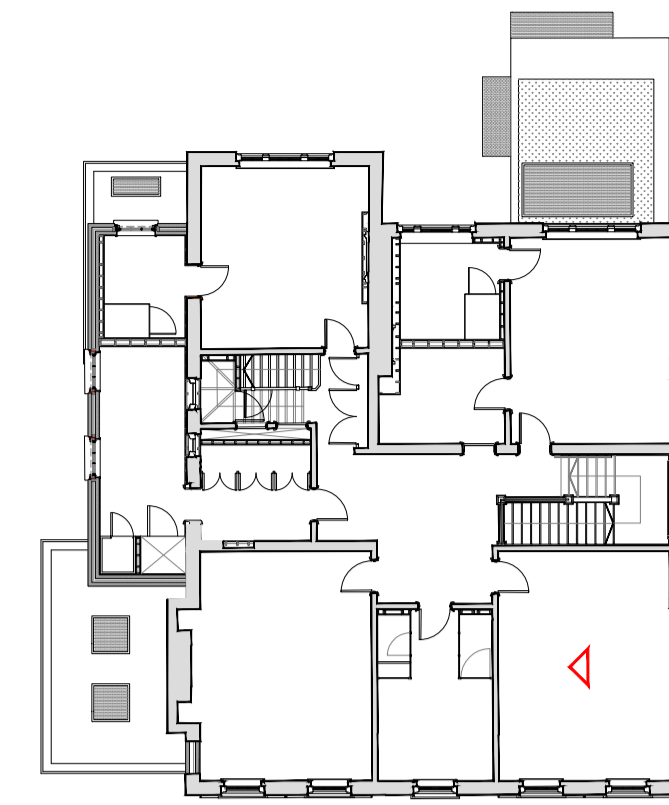

Proposed First Floor

Approved Internal Elevation



D1-03

D1-01

Summary of changes:

- Door location to be shifted
- Door direction to be flipped
- New door inserted in original partition; refer to detail
- New architrave to match existing

Proposed Internal Elevation

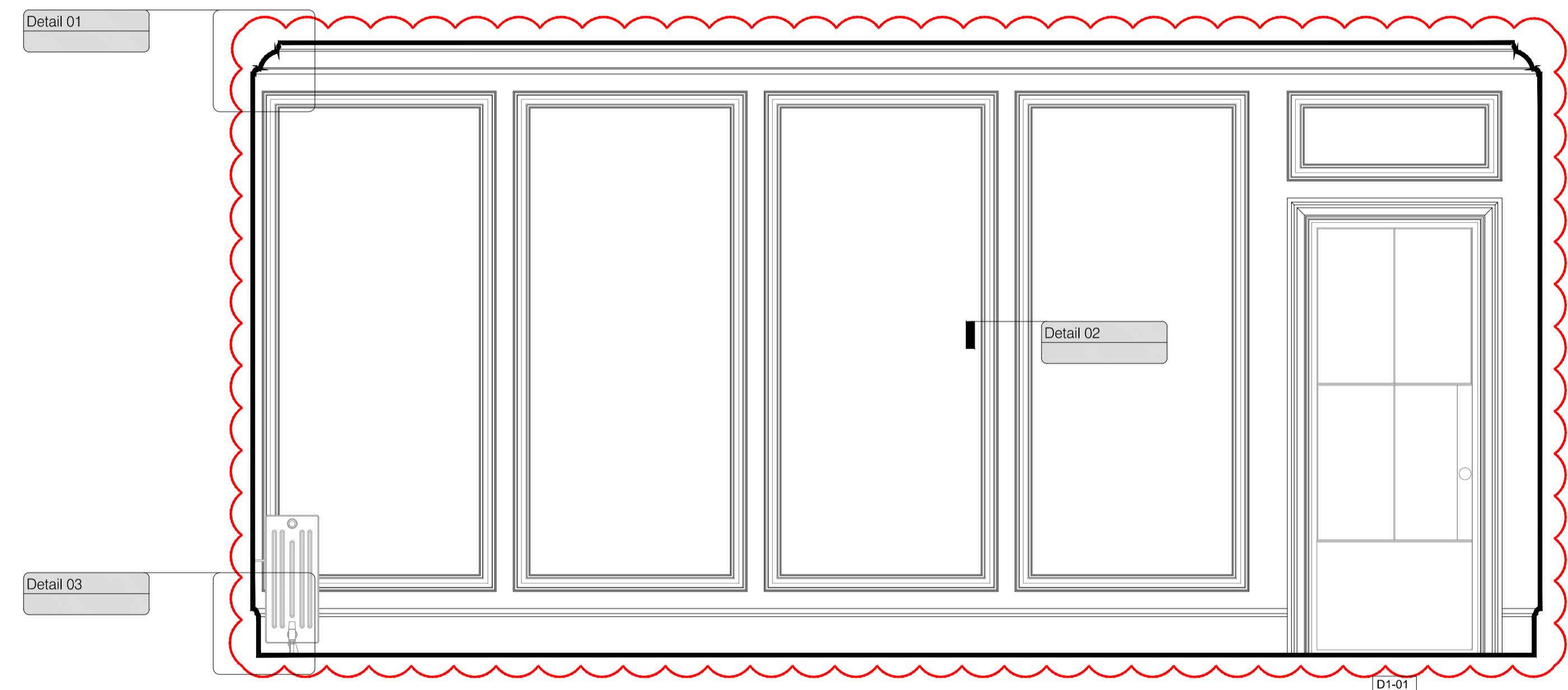

Detail 01

Detail 02

Detail 03

D1-01

Summary of changes:

- Existing door opening to be reused
- New architrave to match existing
- New Door in existing opening to be slim framed metal and glazed panel door system, to differentiate between original and new building fabric.
- Previously approved new opening to be infilled with materials to match existing
- New panel moulds to be installed to be in keeping with profiles inground floor principle front rooms
- New skirting to be in keeping with profiles inground floor principle front rooms
- New cornice profile to be installed to be in keeping with profiles inground floor principle front rooms

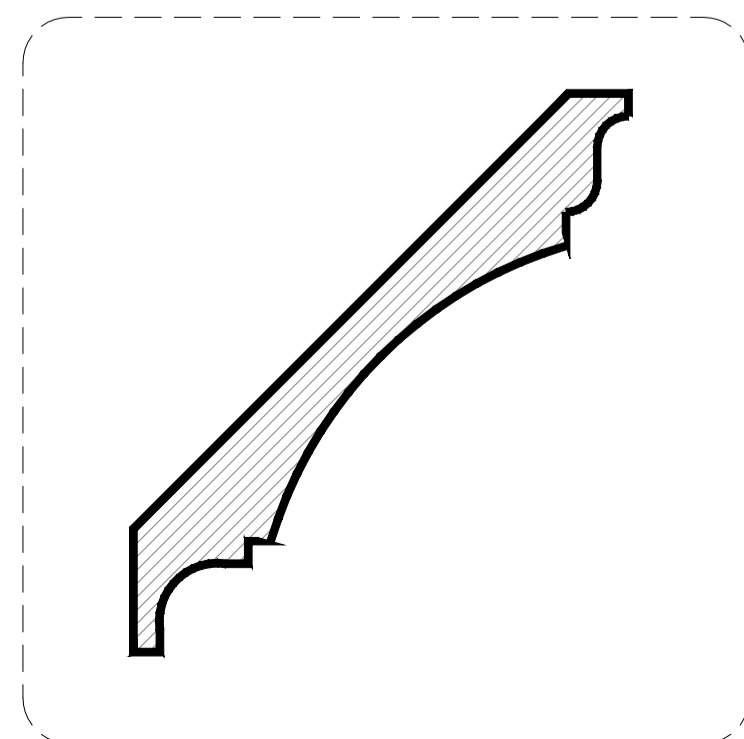

Detail 01

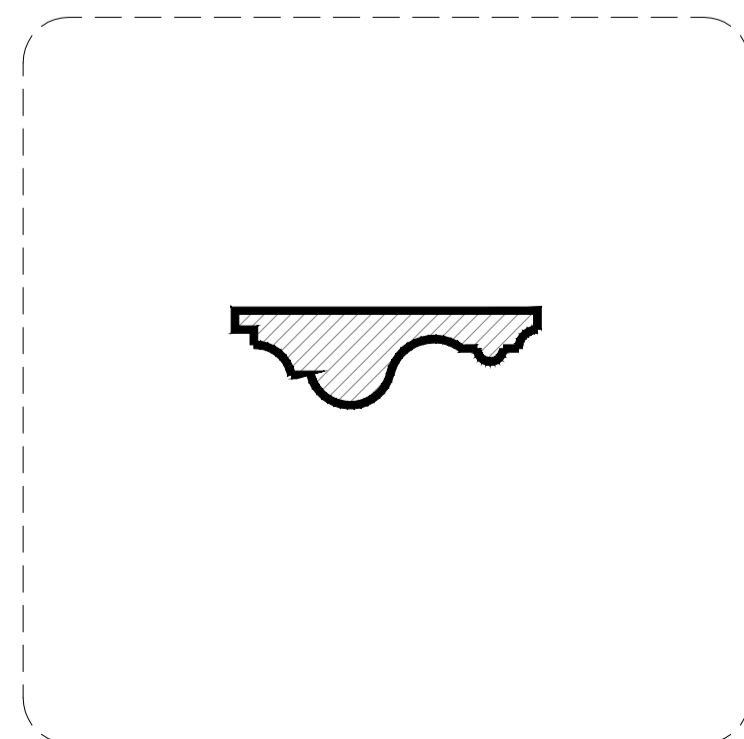

Detail 02

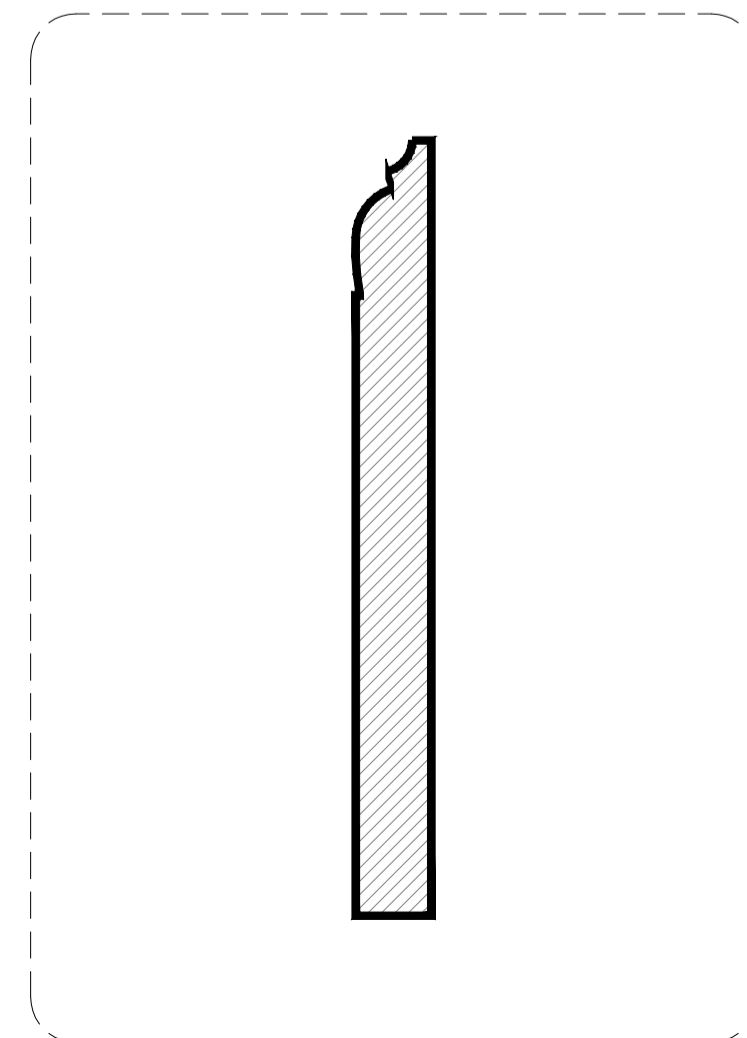

Detail 03

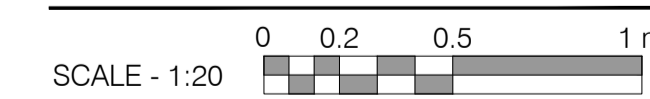

SCALE - 1:20

Rev:	Comments:	By:	Date:
B	Minor Material Amendments	RM	13-03-2019
C	Minor Material Amendments	MSIL	27-03-2020

Do not scale this drawing. All dimensions must be checked on site. All rights reserved. No reproduction in any material form is permitted without consent.

PLANNING

Client:
-
Project Title:
24 Heath Drive, London, NW3 7SB

Drawing Title:
Internal Elevations
First Floor - Master Dressing Room

Scale: 1:20@A1 Date: JAN 18 Drawn: KS Checked: RM

kyson
Studio

28 Scrutton Street
London
UK
EC2A 4RP

T: +44(0) 20 7247 2462
E: enquiries@kyson.co.uk
W: www.kyson.co.uk

Project No.: 508-16 Drawing No.: 3109 Revision: C