

Approved Ground Floor

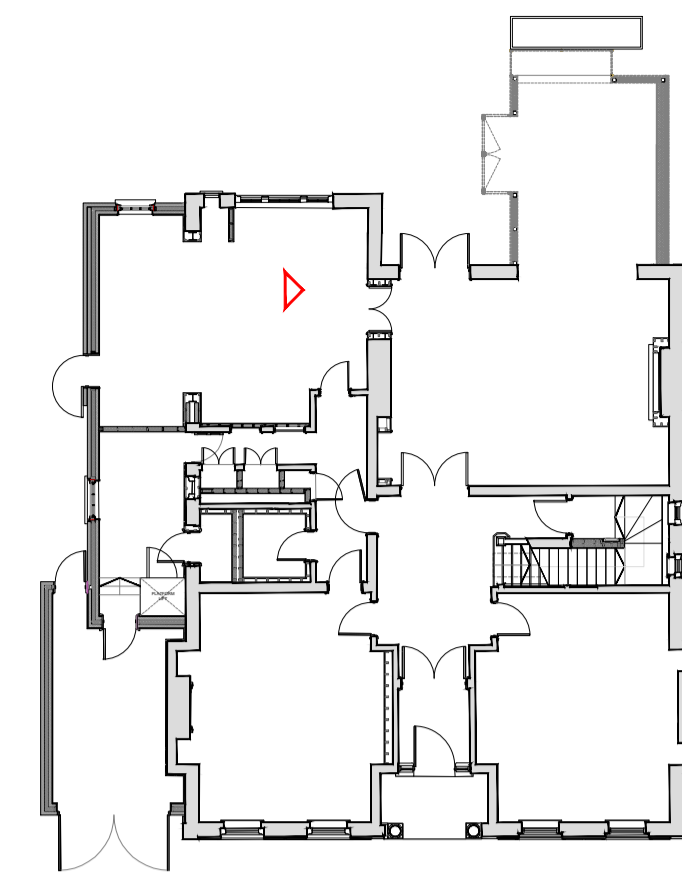

Proposed Ground Floor

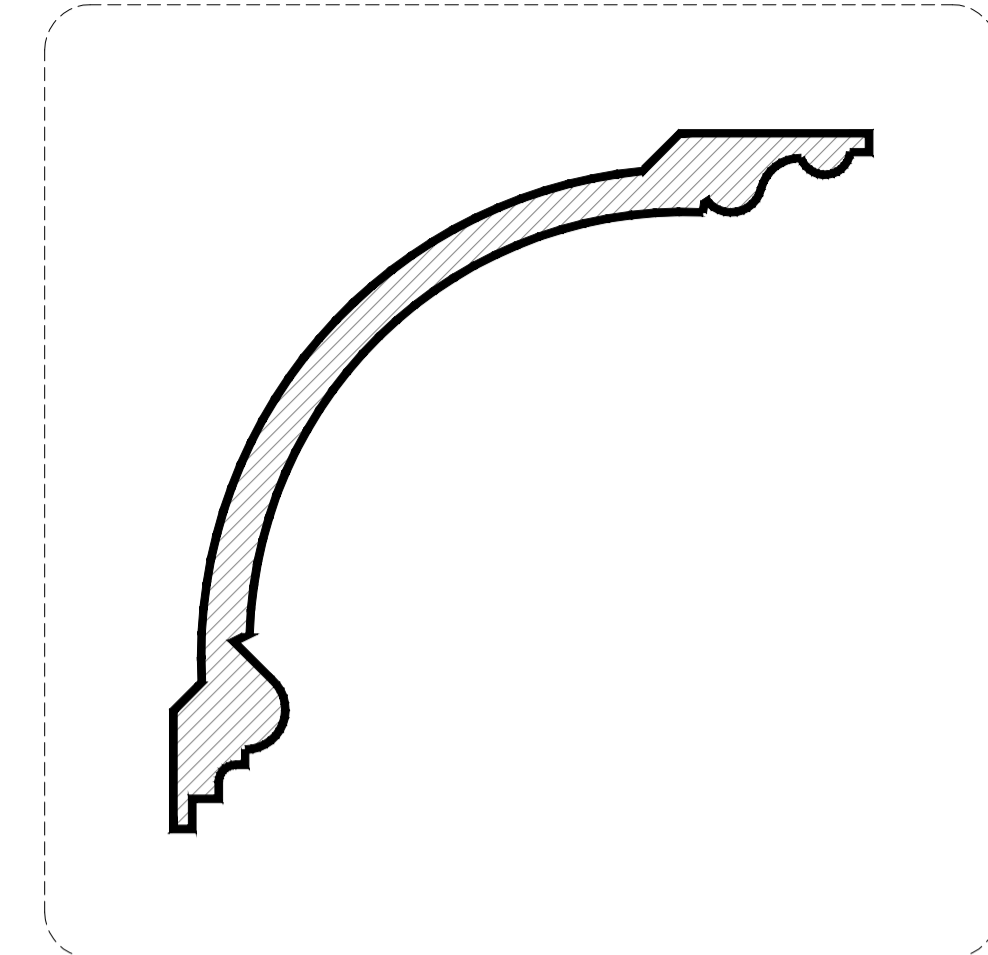

Detail 01

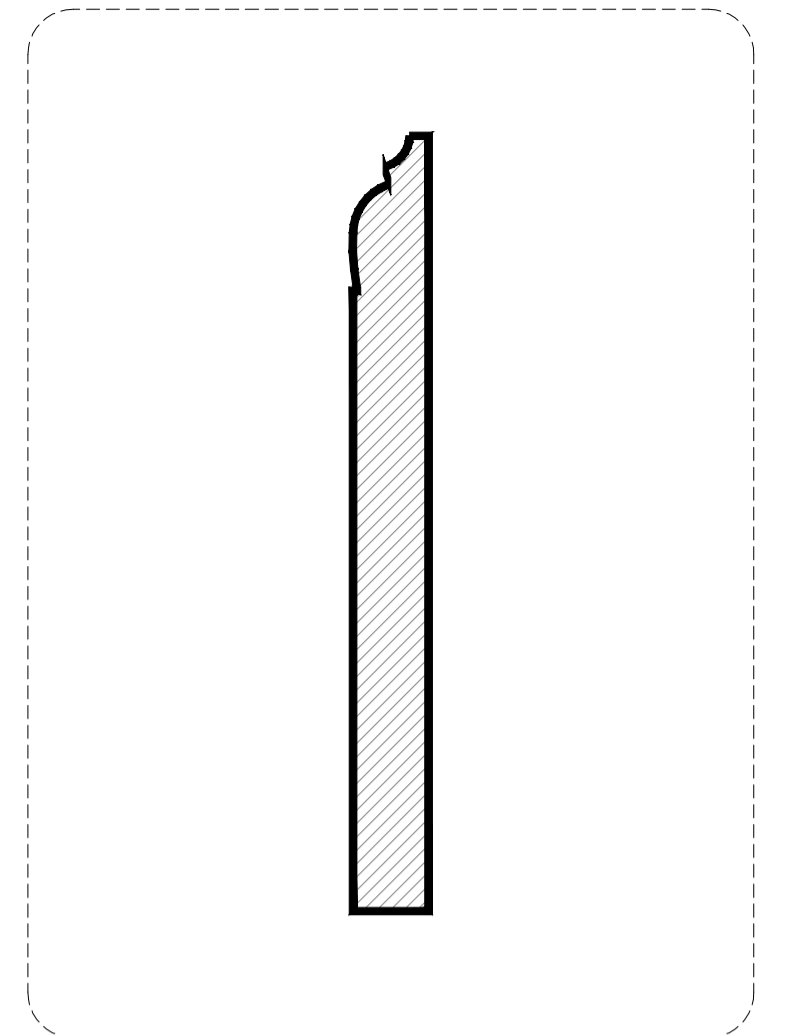

Detail 02

Approved Internal Elevation



Summary of changes:

- Door to be single leaf
- New door within existing masonry
- Brickwork to be carefully cut and toothed in to form opening
- New suspended ceiling to allow for installation of services (existing ceiling to be kept in situ)
- Grey dashed line indicates structural goal post, refer to Structural Engineer's proposals for details

DG-28

DG-29

Proposed Internal Elevation

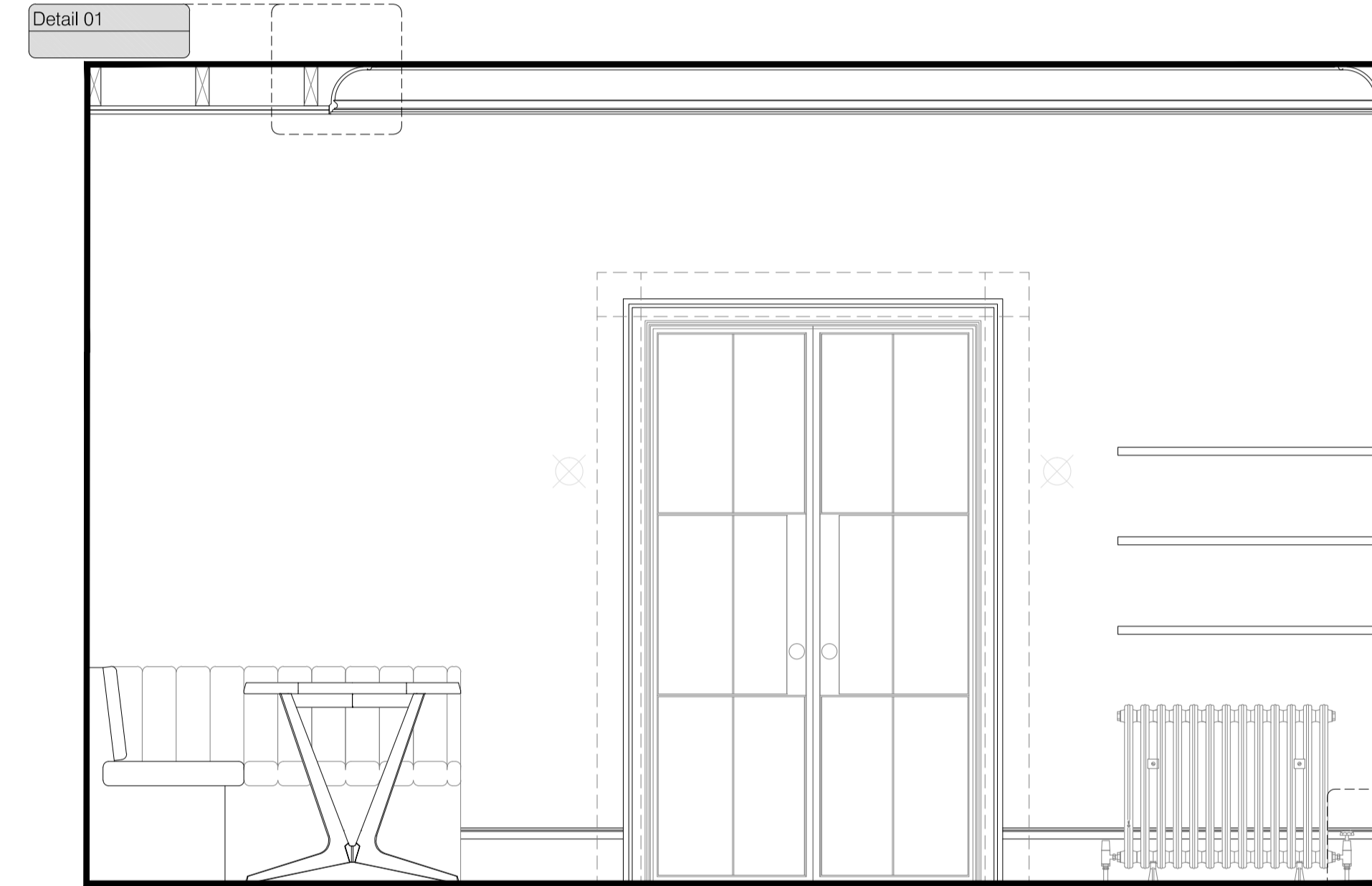

Summary of changes:

- Double Doors included
- New door within existing masonry
- Brickwork to be carefully cut and toothed in to form opening
- Localised penetrations through existing ceiling required to allow for installation of services. Existing ceiling to be kept in situ and repaired as required to match existing
- Grey dashed line indicates structural goal post, refer to Structural Engineer's proposals for details
- Door to be slim framed metal and glazed panel door system, to differentiate between original and new building fabric.
- New skirting to be in keeping with profiles inground floor principle front rooms
- New cornice profile to be installed to be in keeping with profiles inground floor principle front rooms
- Shelves included above radiator

DG-29

Detail 02

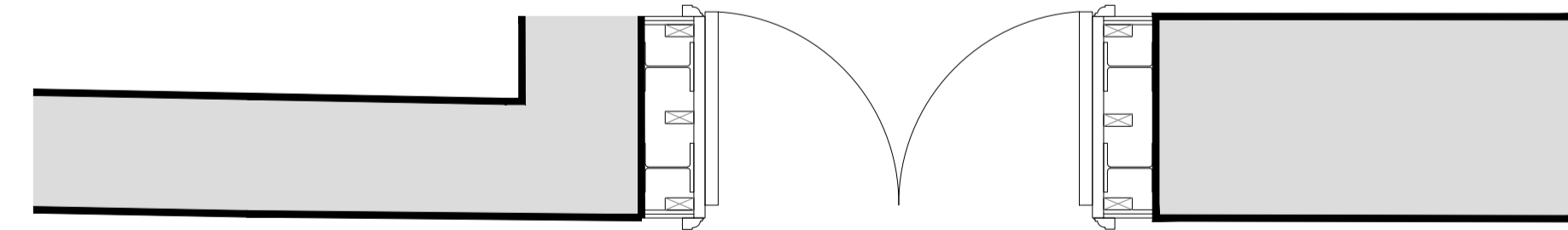
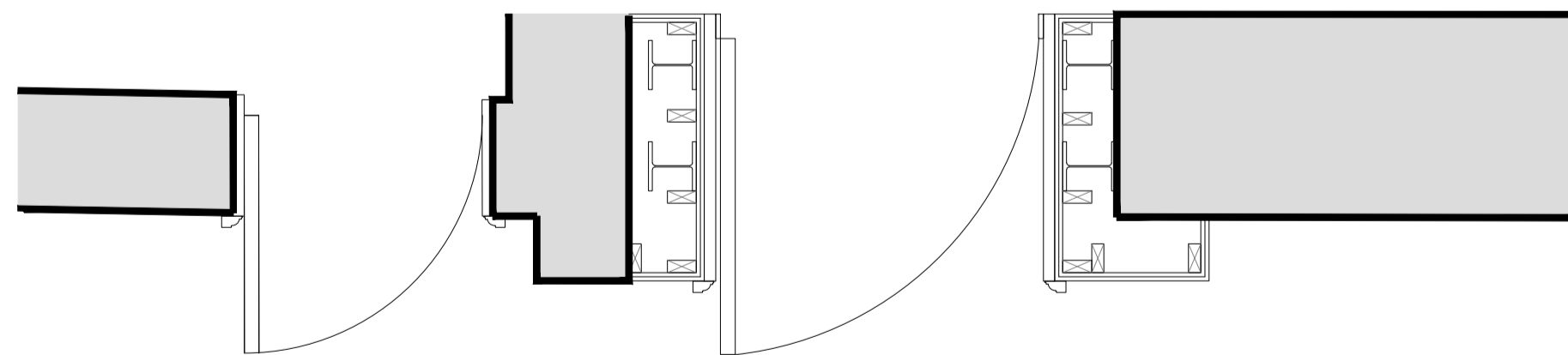

SCALE - 1:20

Rev:	Comments:	By:	Date:
C	Minor Material Amendments	RM	13-03-2019
D	Minor Material Amendments	MSIL	27-03-2020

Do not scale this drawing. All dimensions must be checked on site. All rights reserved. No reproduction in any material form is permitted without consent.

**PLANNING**

Client:  
-

Project Title:  
24 Heath Drive, London, NW3 7SB

Drawing Title:  
Internal Elevations  
Ground Floor - Kitchen

Scale: 1:20@A1 Date: JAN 18 Drawn: KS Checked: RM

Studio  
28 Scrutton Street  
London  
UK  
EC2A 4RP

T: +44(0) 20 7247 2462  
E: enquiries@kyson.co.uk  
W: www.kyson.co.uk

Project No.: 508-16 Drawing No.: 3106 Revision: D

kyson<sup>+</sup>