

Approved Ground Floor

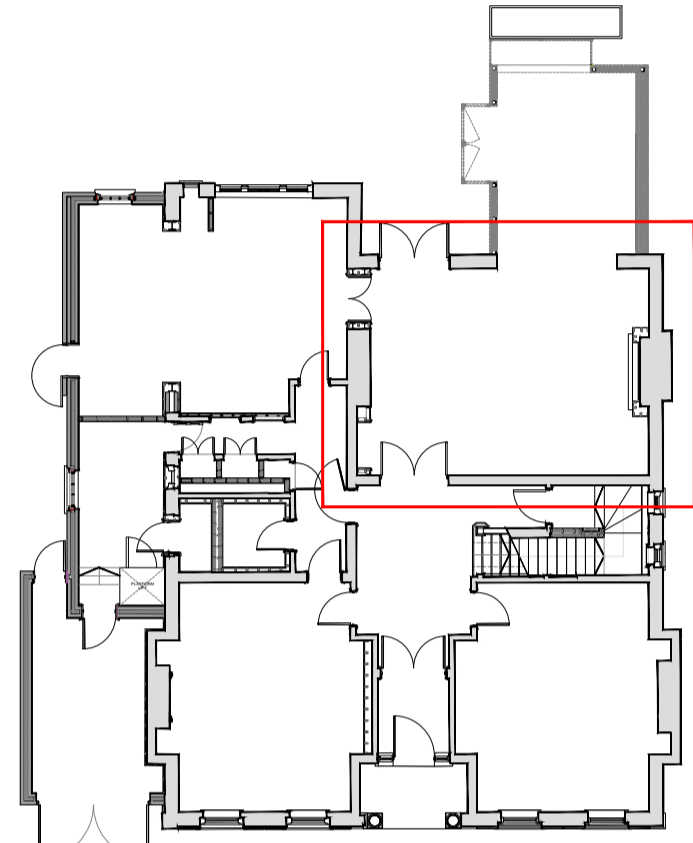

Proposed Ground Floor

Proposed Floor Finish Plan

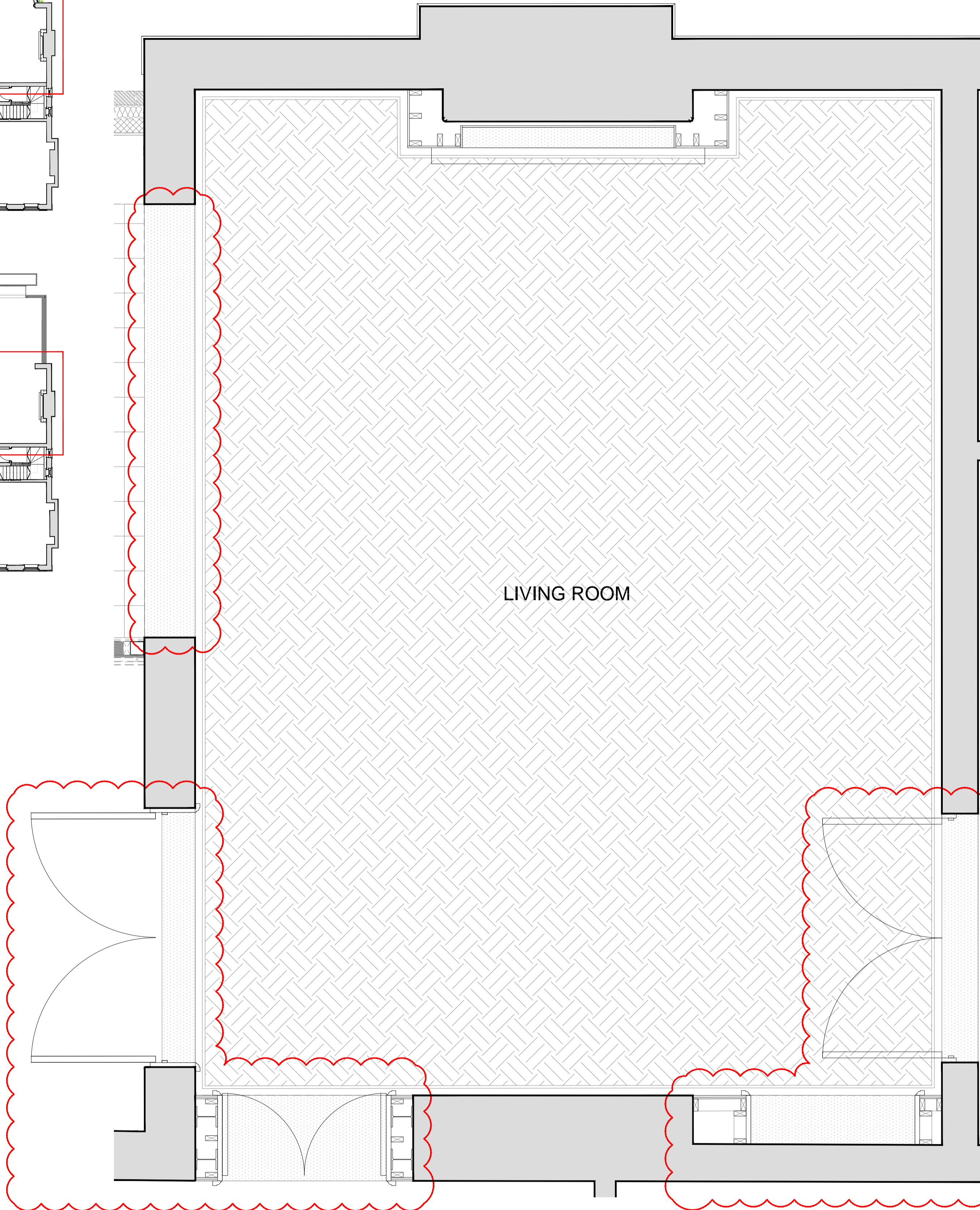

LIVING ROOM

Proposed Reflected Ceiling Plan

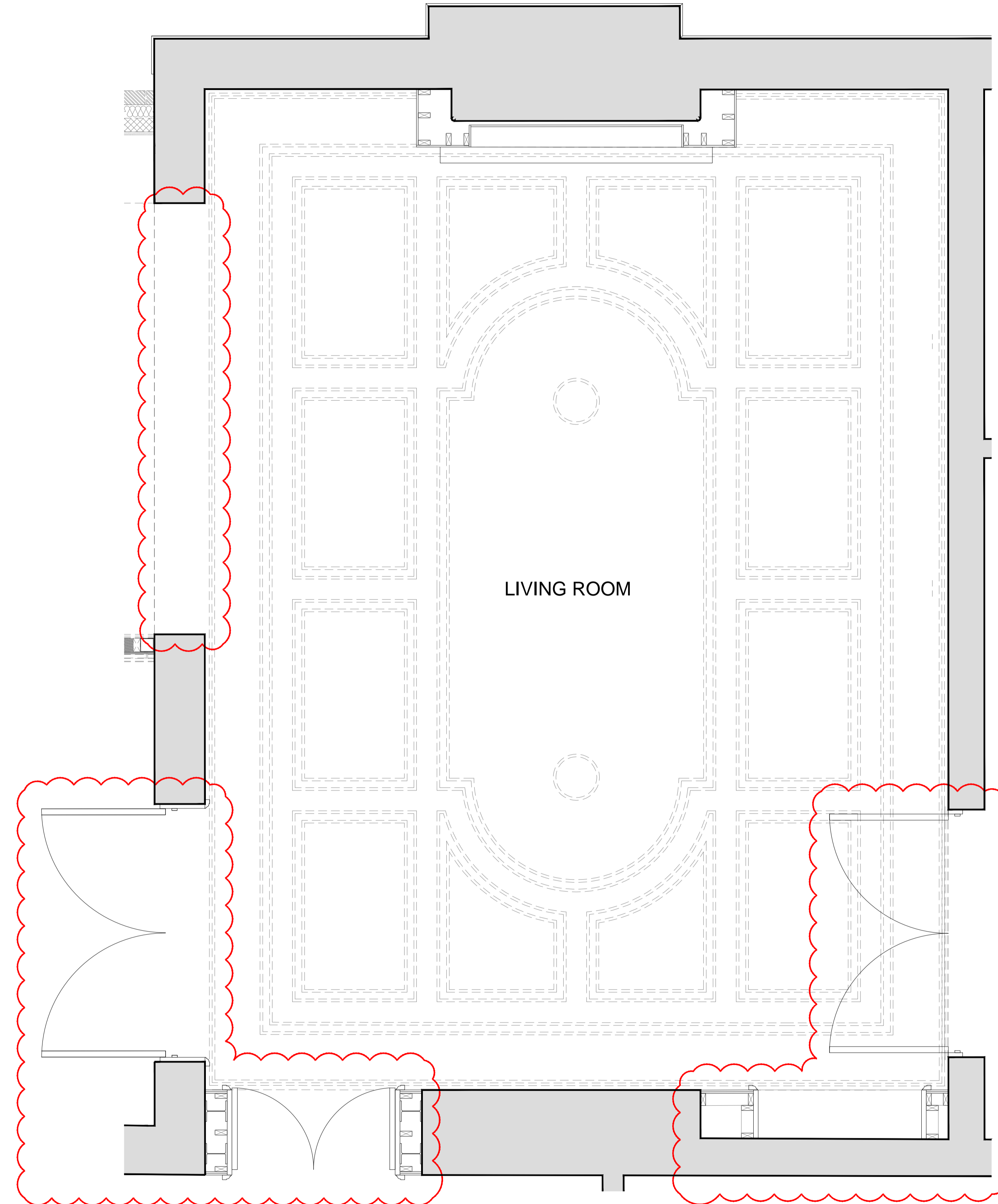

LIVING ROOM

Summary of changes:

- Kitchen Double Doors included
- Symmetry with new opening to be introduced using Niche.
- The depth of new boxing to chimney breasts increased to allow for a niche
- New opening to be formed within existing wall
- Door to be slim framed metal and glazed panel door system, to differentiate between original and new building fabric.
- New boxing to be installed for flush wall line
- New panel moulds to be installed to be in keeping with profiles inground floor principle front rooms
- New skirting to be in keeping with profiles inground floor principle front rooms
- Ceiling to be replaced to allow installation of new services and lights including new ceiling moulds
- New cornice profile to be installed to be in keeping with profiles inground floor principle front rooms
- Floor to be replaced to match existing floors in front room
- New boxing to chimney breast to suit proposals for wider fire place surround
- Hallway door to be critical style double doors, to differentiate between original and new building fabric.
- Architrave around arch to match existing architrave mouldings to be in keeping with profiles inground floor principle front rooms
- Brick arch identified in the original brickwork to be expressed in a new set of double doors
- Black Slate/Natural Stone reveals and thresholds included between rooms and in niches

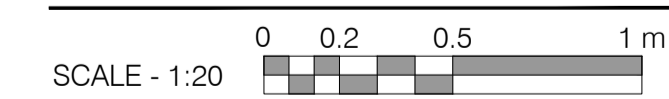

Rev:	Comments:	By:	Date:
D	Minor Material Amendments	RM	13-03-2019
E	Minor Material Amendments	MSL	27-03-2020

PLANNING

Client:
-

Project Title:
24 Heath Drive, London, NW3 7SB

Drawing Title:
Floor Finish and Ceiling Plan
Ground Floor - Living Room

Scale: 1:20@A1
Date: JAN 18
Drawn: KS
Checked: RM

Studio
28 Scrutton Street
London
UK
EC2A 4RP

T: +44(0) 20 7247 2462
E: enquiries@kyson.co.uk
W: www.kyson.co.uk

Project No.: 508-16
Drawing No.: 3105
Revision: E