

Approved Ground Floor

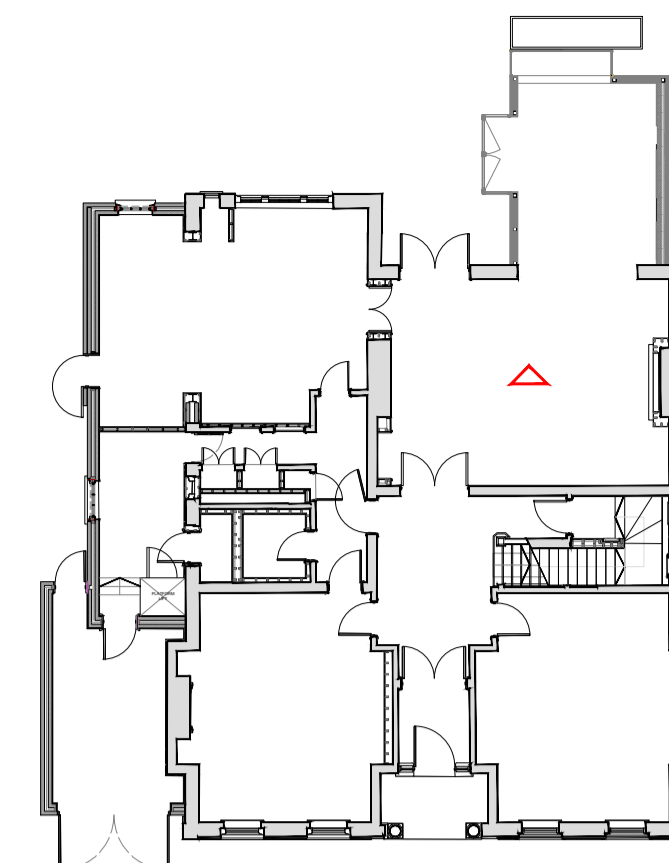

Proposed Ground Floor

Approved Internal Elevation

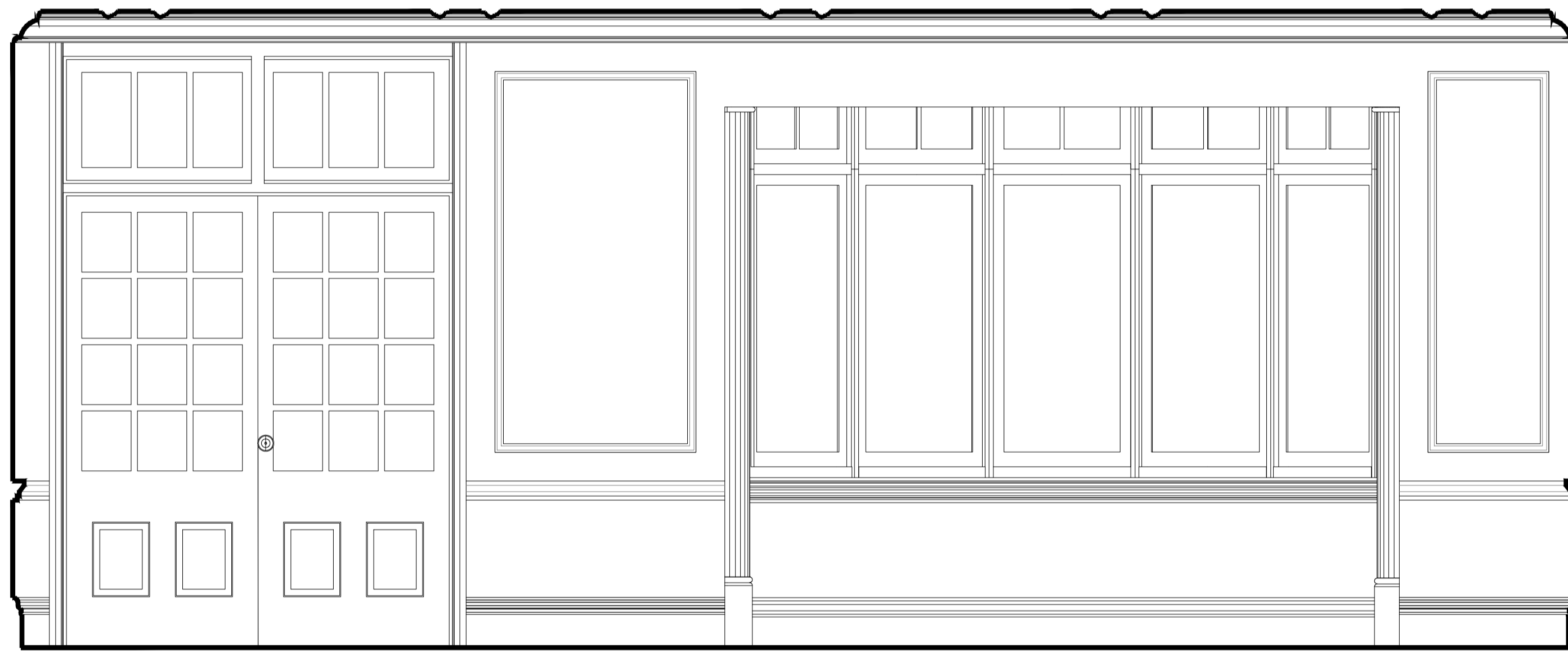

DG-06

Proposed Internal Elevation

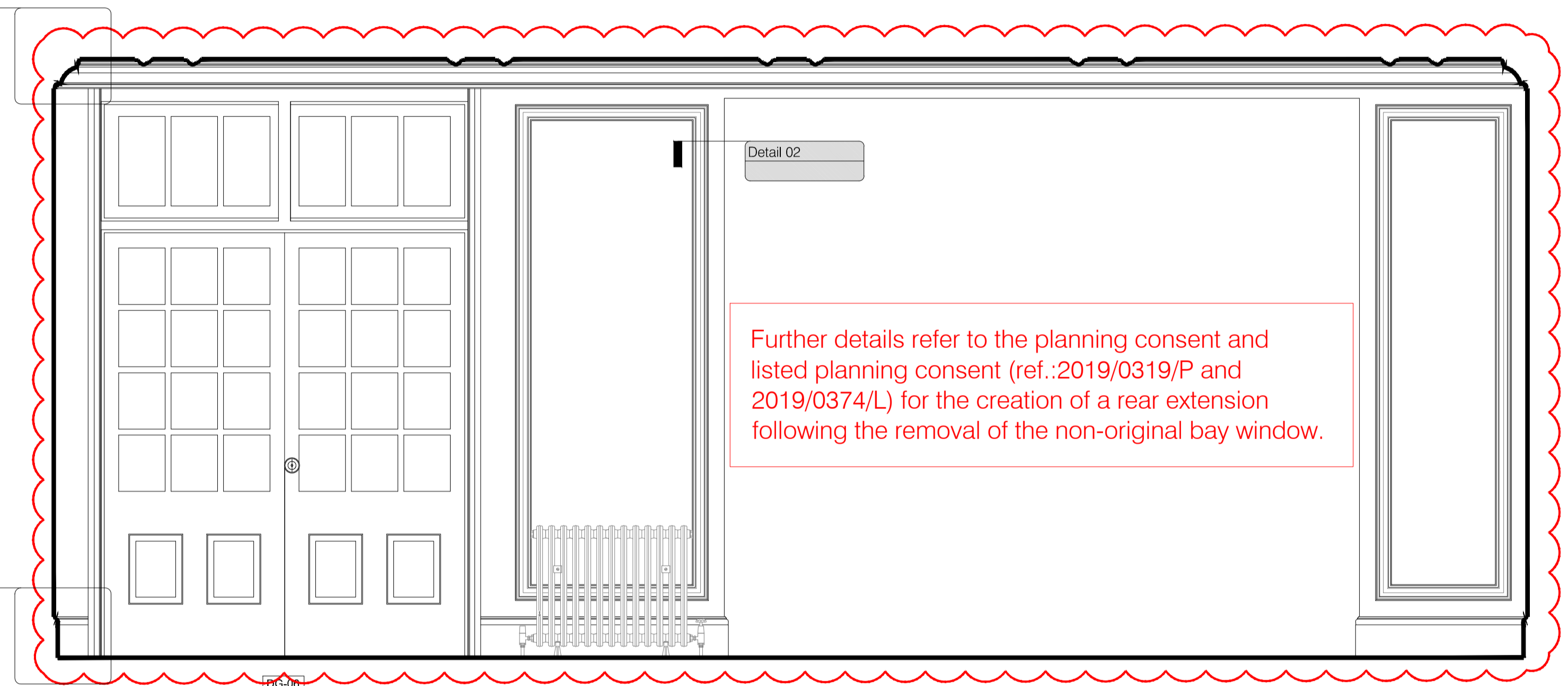

Further details refer to the planning consent and listed planning consent (ref.:2019/0319/P and 2019/0374/L) for the creation of a rear extension following the removal of the non-original bay window.

Detail 01

Detail 02

Detail 03

DG-06

- Summary of changes:
- New panel moulds to be installed
  - New skirting and dado to match existing
  - Ceiling to be replaced to allow installation of new services and lights including new ceiling moulds
  - New cornice profile to be installed
  - Floor to be replaced to match existing floors in front room

- Summary of changes:
- New panel moulds to be installed to be in keeping with profiles inground floor principle front rooms
  - New skirting to be in keeping with profiles inground floor principle front rooms
  - Localised penetrations through existing ceiling required to allow for installation of services. Existing ceiling to be kept in situ and repaired as required to match existing.
  - New cornice profile to be installed to be in keeping with profiles inground floor principle front rooms
  - Floor to be replaced to match existing floors in front room

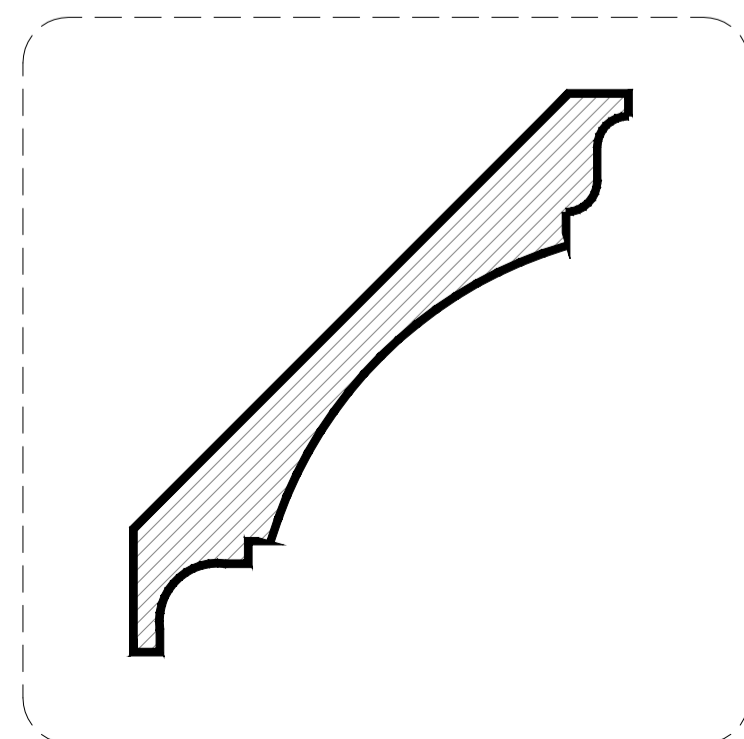

Detail 01

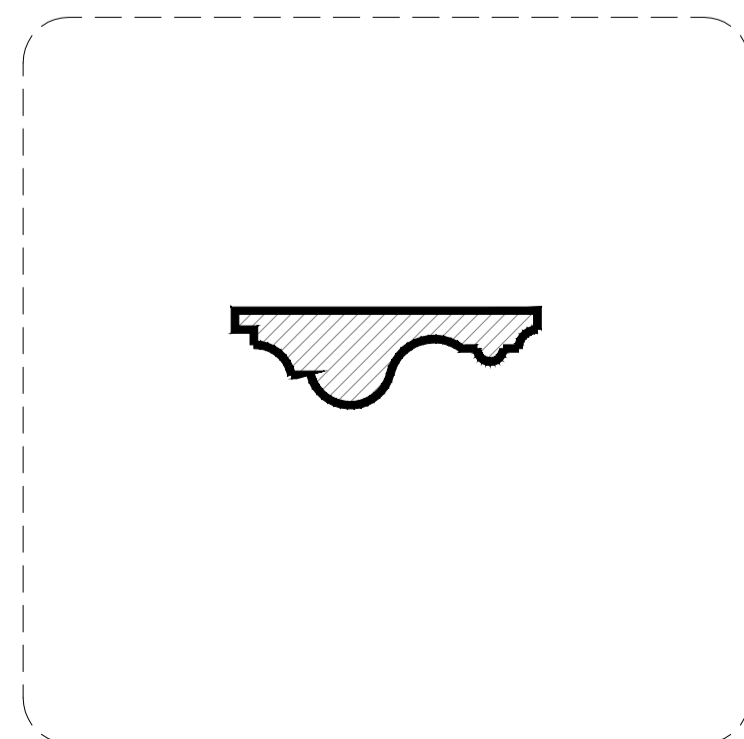

Detail 02

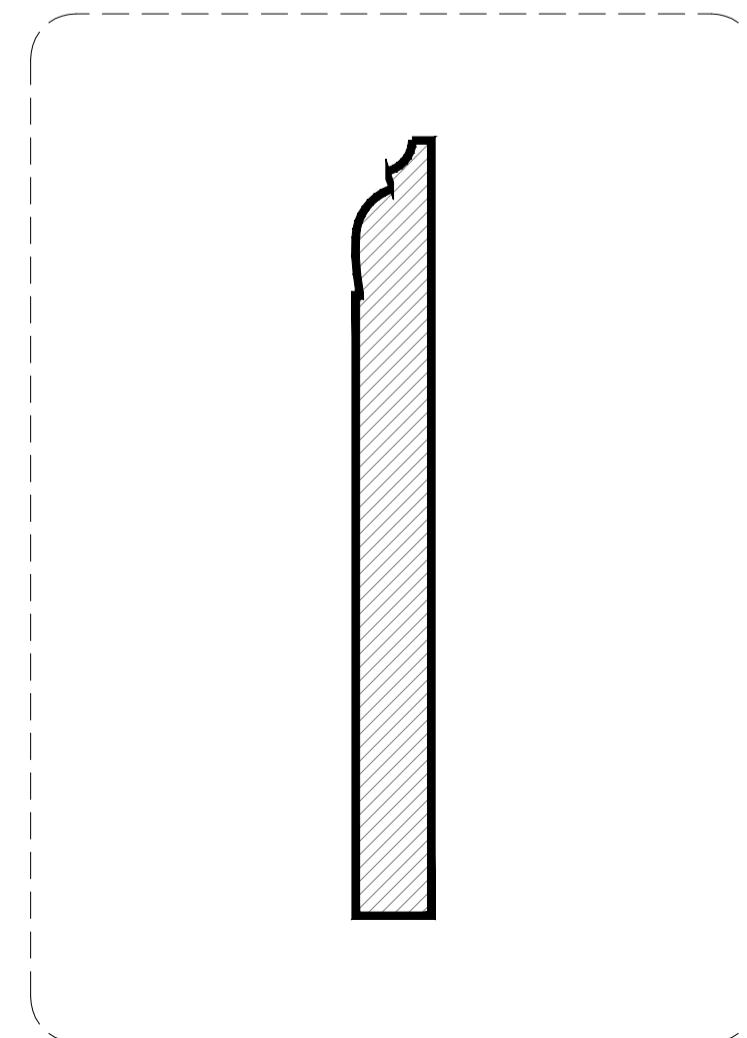

Detail 03

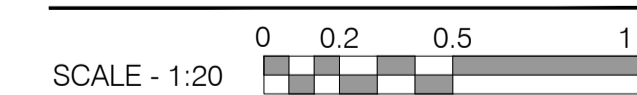

Rev.	Comments	By:	Date:
A	New design for Rear Extension	KK	AUG 18
B	Minor Material Amendments	MSIL	27-03-2020

**PLANNING**

Client:  
-  
Project Title:  
24 Heath Drive, London, NW3 7SB

Drawing Title:  
Internal Elevations  
Ground Floor - Living Room

Scale: 1:20@A1 Date: JAN 18 Drawn: KS Checked: RM

**kyson**

Studio  
28 Scrutton Street  
London  
UK  
EC2A 4RP

T: +44(0) 20 7247 2462  
E: enquiries@kyson.co.uk  
W: www.kyson.co.uk

Project No.: 508-16 Drawing No.: 3102 Revision: B

Do not scale this drawing. All dimensions must be checked on site. All rights reserved. No reproduction in any material form is permitted without consent.