

Approved Ground Floor

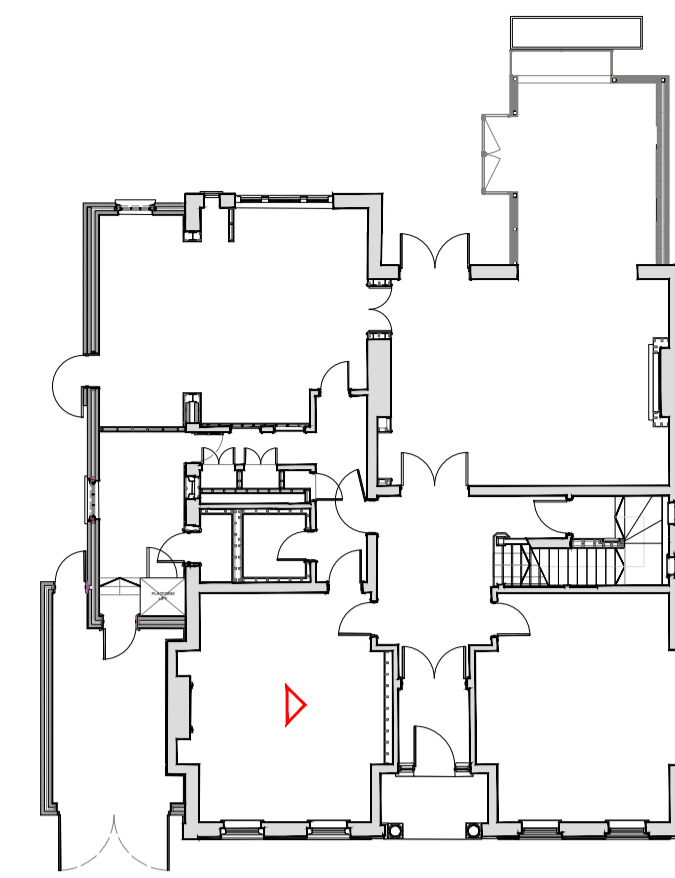

Proposed Ground Floor

Approved Internal Elevation

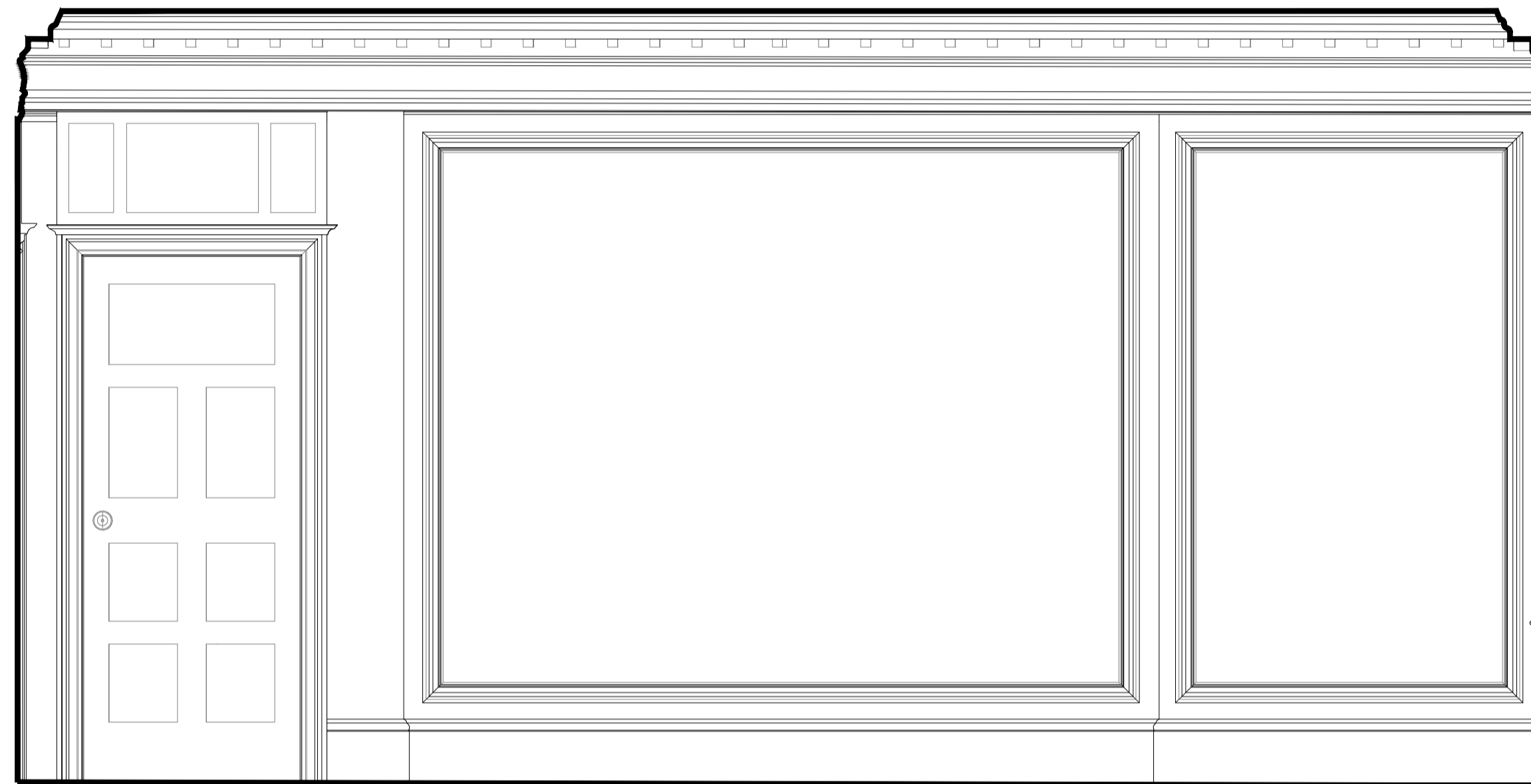

DG-08

Summary of changes:

- New independent wall lining to be formed to enable vertical service distribution
- Fixing method to be screw fixing to floor and ceiling to avoid loss of original fabric
- All panel moulds and skirting to be kept in situ
- New panel moulds and skirting to match existing

Proposed Internal Elevation

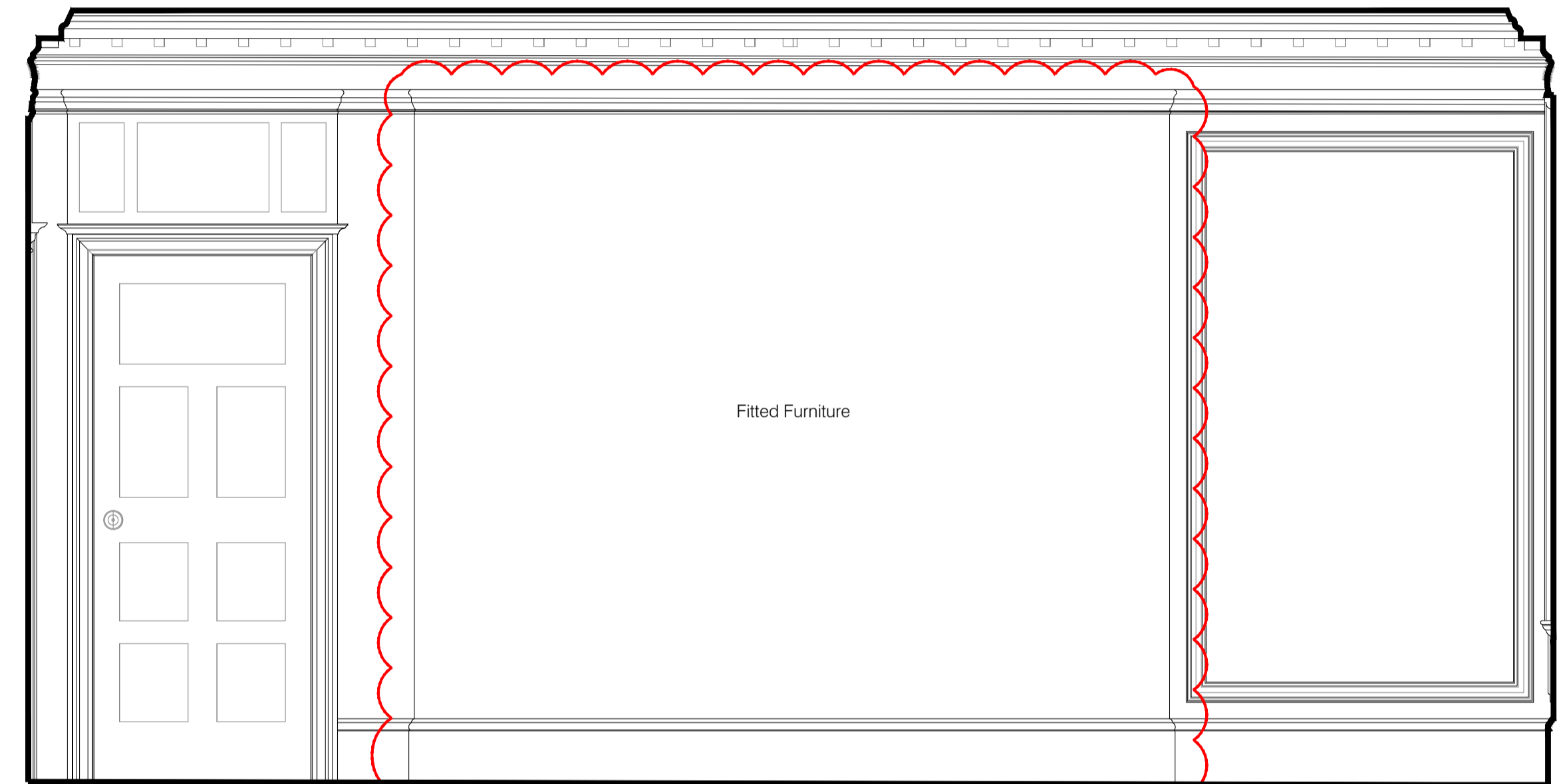

DG-08

Summary of changes:

- New independent wall lining to be formed to enable vertical service distribution
- Fixing method to be screw fixing to floor and ceiling to avoid loss of original fabric
- All panel moulds and skirting to be kept in situ
- **New skirting to match existing**

- new panel moulds and skirting to match existing

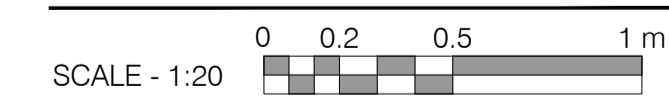
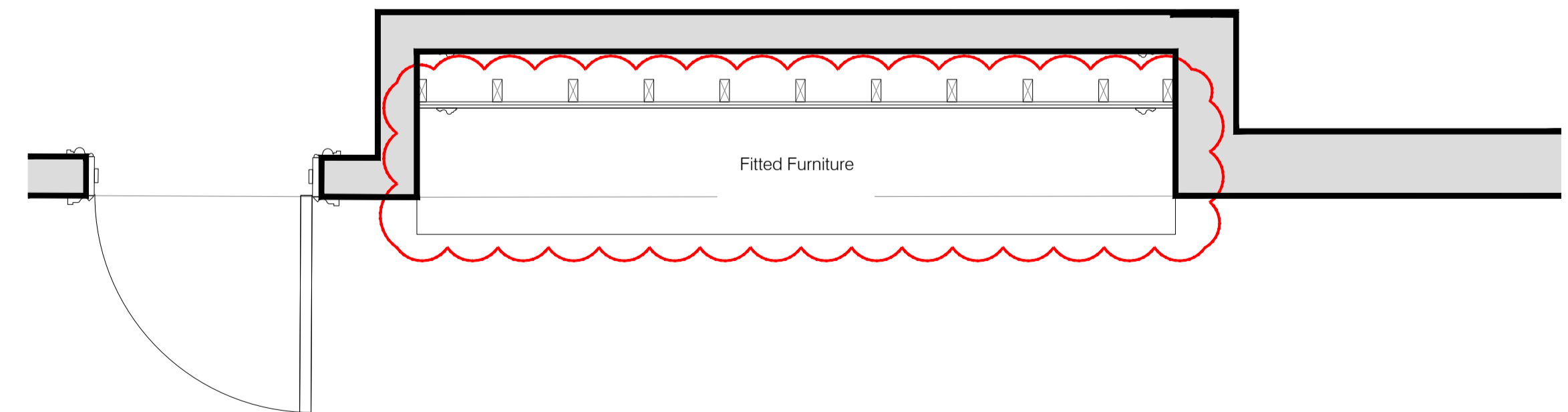
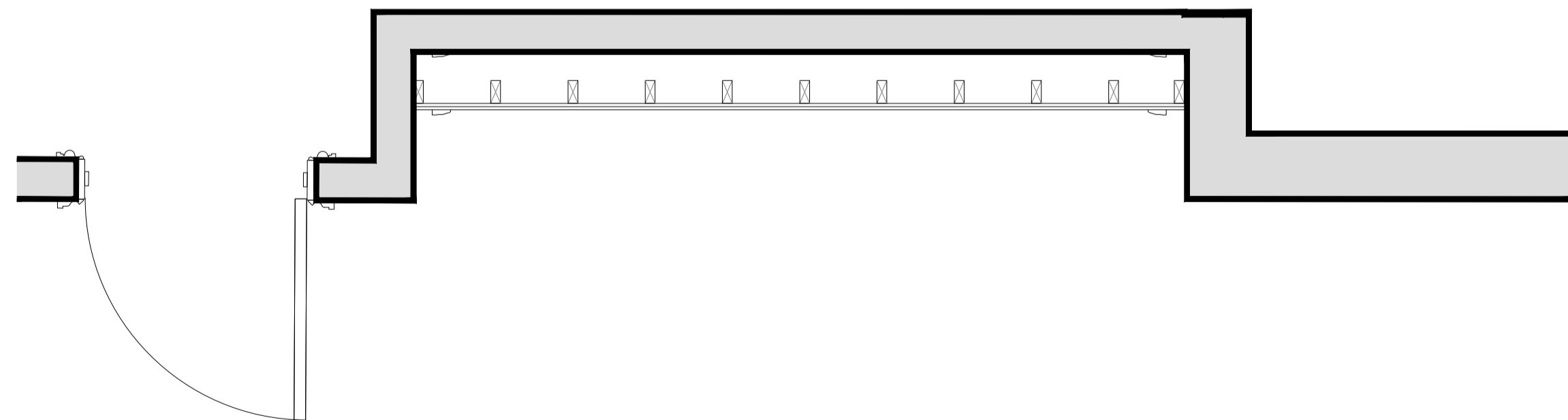

Rev:	Comments:	By:	Date:
A	Introduction of Fitted Furniture	MSIL	27-03-2020

PLANNING

Client:
-
Project Title:
24 Heath Drive, London, NW3 7SB

Drawing Title:
Internal Elevations
Ground Floor - Family Room

Scale: 1:20@A1 Date: JAN 18 Drawn: KS Checked: RM

Studio
28 Scrutton Street
London
UK
EC2A 4RP

T: +44(0) 20 7247 2462
E: enquiries@kyson.co.uk
W: www.kyson.co.uk

Project No.: 508-16 Drawing No.: 3100 Revision: A

kyson

Do not scale this drawing. All dimensions must be checked on site. All rights reserved. No reproduction in any material form is permitted without consent.