

SITE LOCATION

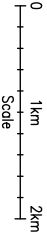

Ordnance Survey map extract based upon Landranger map series with the permission of the controller of Her Majesty's Stationery Office Licence No. 100060010 Crown copyright.

SITE LOCATION
(Scale 1:50000)

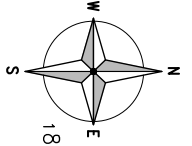

= Right of Access
 = Public Access Route

SITE LOCATION

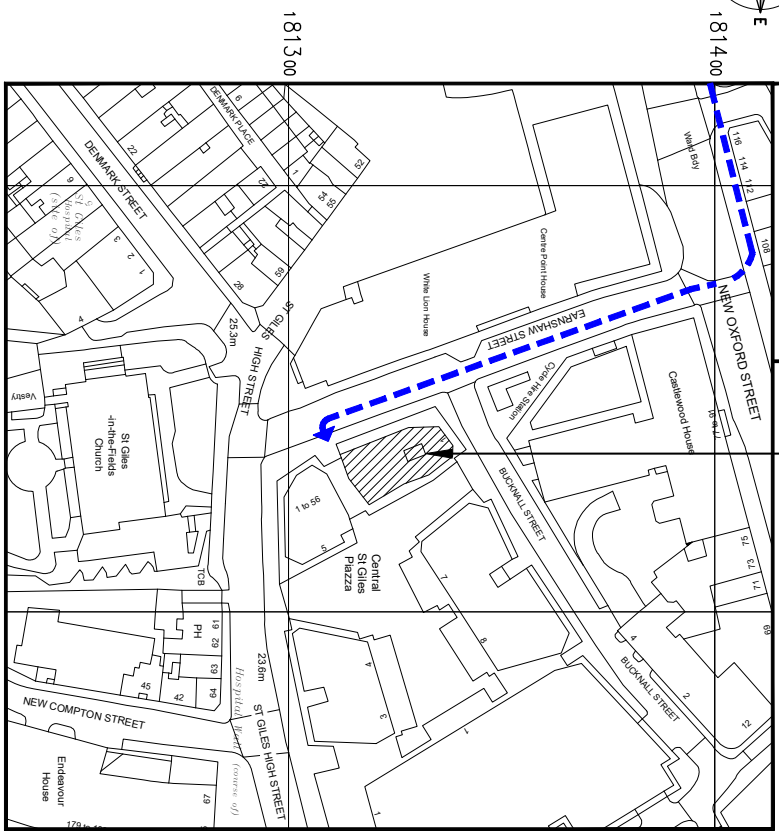

DETAILED SITE LOCATION
(Scale 1:1250)

Based upon Ordnance Survey map extract with the permission of the Controller of Her Majesty's Stationery Office. Crown copyright. Licence No. 100060010



SITE PHOTOGRAPH

The drawings comply with TEF & Vodafone Standard ICNIRP guidelines.
Designed in accordance with CTL document: SDN008

ALL DIMENSIONS ARE IN mm UNLESS NOTED OTHERWISE
N.G.R E: 529969 N: 181329
CONCESSION REQUIRED YES

DIRECTIONS TO SITE:
FROM TOTTENHAM COURT ROAD TUBE STATION WALK EAST ON NEW OXFORD STREET A40/A40 TOWARDS BANBRIDGE STREET TURN RIGHT ONTO EARNSHAW STREET THE SITE IS LOCATED AT THE ROOF OF MATILDA APARTMENTS.

NOTES:
1. 09.00 TO 17.00 ACCESS HOURS.
2. ROOFTOP ACCESS - ENTER MATILDA APARTMENTS AND TAKE LIFT TO TOP FLOOR. ENTER STAIRWELL AND CLIMB CAT LADDER ONTO ROOF.

REV	MODIFICATION	BY	CH	DATE
A	Issued for Approval	CB	RA	05.08.19

CLARKE telecom
Unit E, Madison Place, Northampton Road,
Manchester, M6G 5AG
Manchester
Tel: 0161 795 5500
Fax: 0161 795 5500
Web: www.clarke-telecom.com

O2 Vodafone
Cell Name
CENTRAL ST. GILES
Cell ID No
-
Opt

CTL	TEF	VF
242201_20	081554	15320
Site Address / Contact Details 1 ST GILES HIGH STREET LONDON WC2H 8AG		

Drawing Title:	SITE LOCATION MAPS	
Purpose of Issue:	PLANNING	DWG Rev:
Drawing Number:	100	A
Surveyed By:	RA	Original Sheet Size:
Drawn:	CB	Date:
Checked:	RA	Date:
Issue:	E	

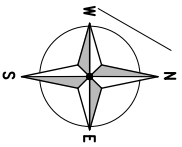

GROUND LEVEL

GROUND LEVEL

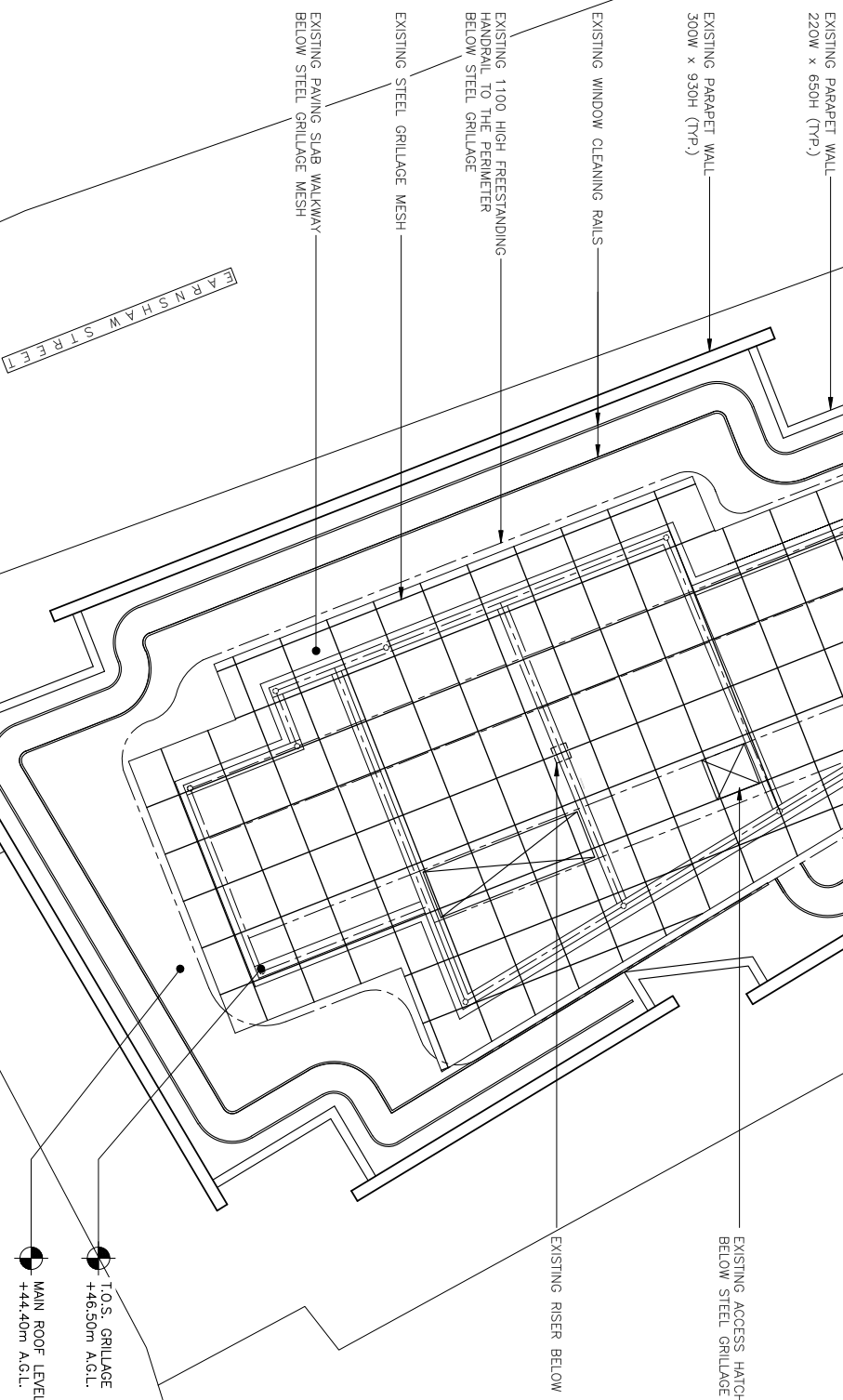

EXISTING SITE PLAN
(1:125)

ALL DIMENSIONS ARE IN mm UNLESS NOTED OTHERWISE

N.G.R E: 529969 N: 181329

CONCESSION REQUIRED YES

NOTES:

EXISTING ROOF COVER MESH NOT SHOWN FOR CLARITY

REV	MODIFICATION	BY	CH	DATE
A	Issued for Approval	CB	RA	05.08.19

CLARKE telecom
Unit E Madison Place, Northampton Road,
Manchester, M40 5AG
Tel: 0161 792 4500
Fax: 0161 792 4500
Web: www.clarke-telecom.com

O2 **vodafone**
Cell Name
CENTRAL ST. GILES
Cell ID No
-
Opt

Cell ID No	TEF	VF
242201_20	081554	15320

Site Address / Contact Details
1 ST GILES HIGH STREET
LONDON
WC2H 8AG

Drawing Title: EXISTING SITE PLAN

Purpose of Issue: PLANNING

Drawing Number: 200

Drawn: CB Date: 05.08.19

Checked: RA Date: 05.08.19

Issue: E

Drawn	Date	Checked	Date	Issue
CB	05.08.19	RA	05.08.19	E

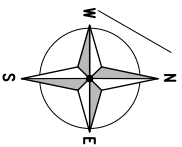

PROPOSED 2No. VF ANTENNAS & 1No. VF
 Ø300 DISH ON STEEL TRI-PODS FIXED TO
 TOP OF EXISTING STEEL GRILLAGE, C/W
 WITH 6No. NEW ERS UNITS (TYP.)

EXISTING PARAPET WALL
 220W x 650H (TYP.)

EXISTING WINDOW CLEANING RAILS
 300W x 930H (TYP.)

EXISTING 1100 HIGH FREESTANDING
 HANDRAIL TO THE PERIMETER
 BELOW STEEL GRILLAGE

EXISTING STEEL GRILLAGE MESH

PROPOSED TEF 300 WIDE CABLE TRAY
 TO FOLLOW PROPOSED WALKWAY.
 CABLE TRAY TO BE FIXED IN POSITION
 AND RUN BELOW WALKWAY

EXISTING PAVING SLAB WALKWAY
 BELOW STEEL GRILLAGE MESH

PROPOSED ACCESS
 LADDER TO UPPER LEVEL
 C/W ANTI-CLIMB PLATE



FARNSSHAW STREET

PROPOSED 2No. TEF ANTENNAS ON
 STEEL TRI-PODS FIXED TO TOP OF
 EXISTING STEEL GRILLAGE, C/W
 WITH 5No. NEW RRH'S (TYP.)



EXISTING ACCESS HATCH BELOW
 STEEL GRILLAGE

PROPOSED CABINET EQUIPMENT
 AREA FORMED OF NEW STEEL
 GRILLAGE FIXED TO STEEL
 PLATFORM, C/W 2No. TEF OD
 PLATFORM RACKS 1No. TEF OD
 ELTEK 4th GEN PSU & 2No. VF
 OD. CSC CABINETS (TYP.)

EXISTING RISER BELOW

PROPOSED TEF GPS MODULE
 ON TEF OD FLAT PACK RACK

PROPOSED 2No. VF ANTENNAS, 1No.
 VF Ø300 DISH & 1No. VF GPS
 MODULE ON STEEL TRI-PODS FIXED
 TO TOP OF EXISTING STEEL
 GRILLAGE, C/W WITH 6No. NEW ERS
 UNITS (TYP.)

T.O.S. GRILLAGE
 +46.50m A.G.L.

MAIN ROOF LEVEL
 +44.40m A.G.L.

PROPOSED 2No. TEF ANTENNAS ON
 STEEL TRI-PODS FIXED TO TOP OF
 EXISTING STEEL GRILLAGE, C/W
 WITH 5No. NEW RRH'S (TYP.)

NOTES:
 NOTE:
 REFER TO DWG. Nos. 400, 401 & 402
 FOR ANTENNA & EQUIPMENT DETAILS

NOTES:
 EXISTING STEEL ROOF COVER MESH
 PANELS TO BE MODIFIED/REMOVED
 & RE-INSTATED TO ALLOW FOR
 PROPOSED TEF/VF INSTALLATION

NOTES:
 EXISTING ROOF COVER MESH
 NOT SHOWN FOR CLARITY

ALL DIMENSIONS ARE IN mm UNLESS NOTED OTHERWISE

N.G.R	E: 529969	N: 181329
CONCESSION REQUIRED	YES	

NOTES:

REV	MODIFICATION	BY	CH	DATE
C	VF ST & TEF ST Reordered	CS	RA	20.03.20
B	VF ST Reordered	CS	RA	31.10.19
A	Issued for Approval	CB	RA	05.08.19

CLARKE telecom
 Unit E Madison Place, Worthington Road,
 Manchester, M40 5AG
 Fax: 0161 795 4500
 Web: www.clarke-telecom.com

O2 Vodafone
 Cell Name
 CENTRAL ST. CILES
 Cell ID No
 -
 Opt

Cell Name	CENTRAL ST. CILES
Cell ID No	-
CTIL	TEF
CTIL	VF
242201_20	081554
	15320

Site Address / Contact Details
 1 ST GILES HIGH STREET
 LONDON
 WC2H 8AG

Drawing Title	PROPOSED SITE PLAN	DWG Rev	C
Purpose of Issue	PLANNING	Rev	
Drawing Number	201	Original Sheet Size	A3
Drawn By	RA	Checked	RA
Date	05.08.19	Date	05.08.19
Drawn	CB	Issue	E

The drawings comply with TEF & Vodafone Standard ICNIRP guidelines.
 Designed in accordance with CTIL document: SDN0008

PROPOSED SITE PLAN
 (1:125)

T.O.S. GRILLAGE
+46.50m A.G.L.

ROOF LEVEL
+44.40m A.G.L.

TOP OF PARAPET
+49.35m A.G.L.
TOP OF PARAPET
+45.05m A.G.L.

G.L.

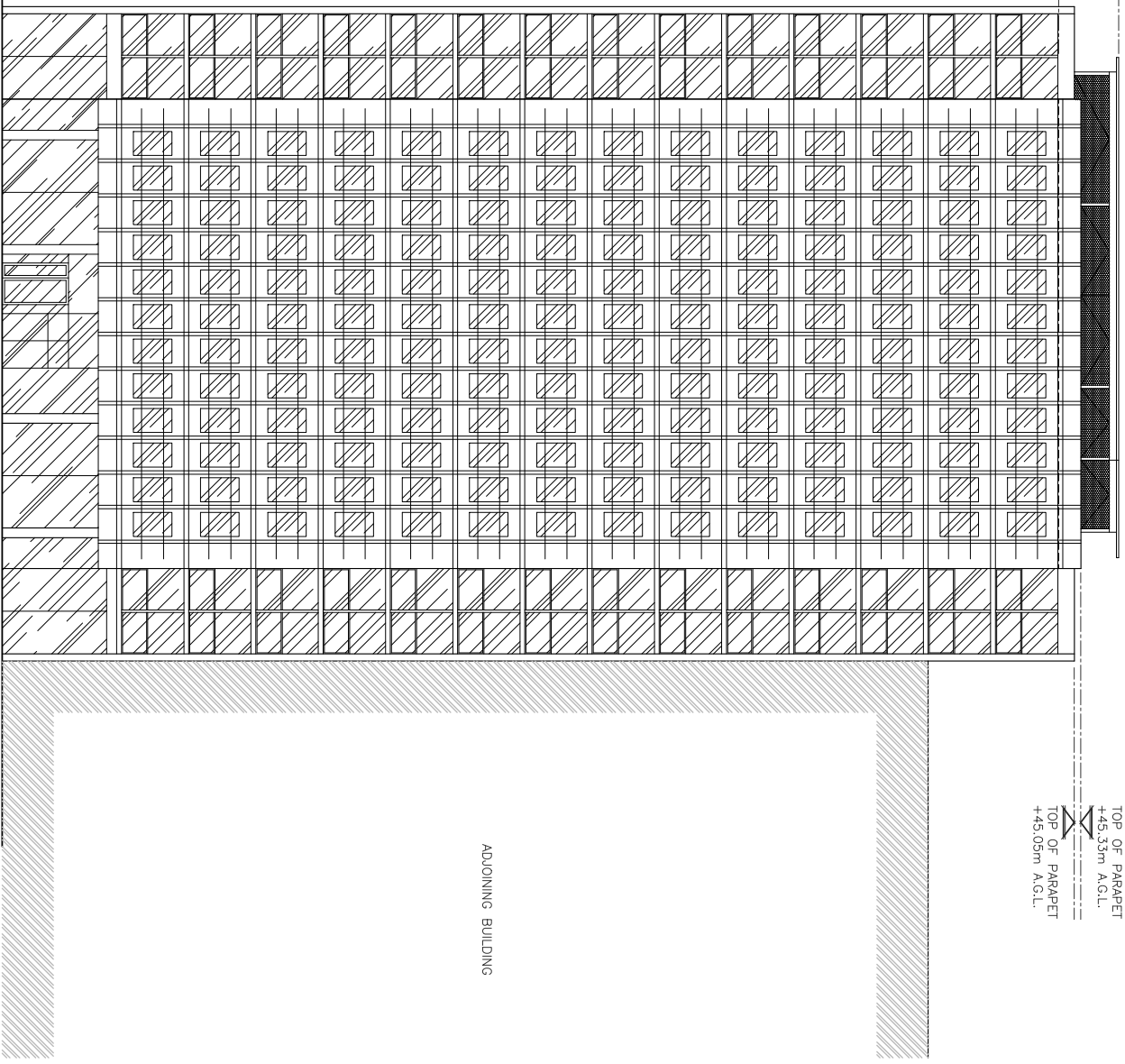

ADJOINING BUILDING

EXISTING WEST ELEVATION
(1:200)

ALL DIMENSIONS ARE IN mm UNLESS NOTED OTHERWISE

N.G.R E: 529969 N: 181329

CONCESSION REQUIRED YES

NOTES:

REV	MODIFICATION	BY	CH	DATE
A	Issued for Approval	CB	RA	05.08.19

CLARKE telecom
Unit E, Madison Place, Northampton Road,
Manchester, M60 5AG
Tel: 0161 795 4500
Fax: 0161 795 4500
Web: www.clarke-telecom.com

O2 Vodafone
CTIL - NON BEACON

Cell Name	Opt
CENTRAL ST. GILES	-
Cell ID No	
CTIL	TEF
	VF
242201_20	081554
	15320

Site Address / Contact Details
1 ST GILES HIGH STREET
LONDON
WC2H 8AG

Drawing Title: EXISTING WEST ELEVATION		Drawing Rev: Dwg Rev	
Purpose of Issue: PLANNING		Drawing Number: 300	
Surveyed By: RA	Original Street Size: A3	Print Issue:	Print Issue:
Drawn: CB	Date: 05.08.19	Checked: RA	Date: 05.08.19

SEE PROPOSED SITE ELEVATION - 'B' FOR DETAILS

SEE PROPOSED SITE ELEVATION - 'A' FOR DETAILS

T.O.S. GRILLAGE +46.50m A.G.L.

ROOF LEVEL +44.40m A.G.L.

PROPOSED 600 WIDE WALKWAY C/W 1100 HIGH HANDRAIL FORMING NEW PLATFORM

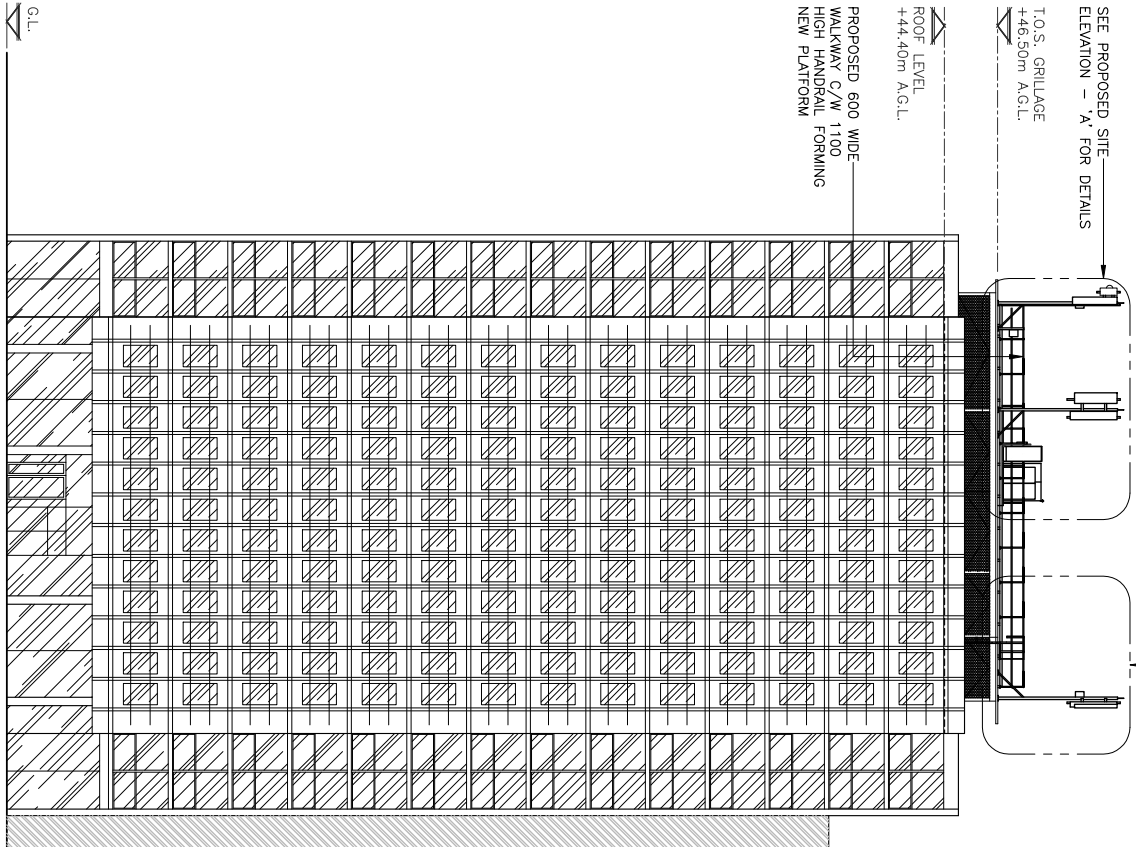

PROPOSED WEST ELEVATION (1:250)

The drawings comply with TEF & Vodafone Standard ICNIRP guidelines. Designed in accordance with CTIL document: SDN0008

PROPOSED CABINET EQUIPMENT AREA FORMED OF NEW STEEL GRILLAGE FIXED TO STEEL PLATFORM, C/W 2No. TEF OD FLATPACK RACKS, 1No. TEF OD ELTEK 4th GEN PSU & 2No. VF O.D. CSC CABINETS (TYP) C/W TEF GPS MODULE

PROPOSED 2No. TEF ANTENNAS ON STEEL TRI-PODS FIXED TO TOP OF EXISTING STEEL GRILLAGE, C/W WITH 5No. NEW RRH'S (TYP)

PROPOSED 2No. VF ANTENNAS & 1No. VF 300 DISH ON STEEL TRI-PODS FIXED TO TOP OF EXISTING STEEL GRILLAGE, C/W WITH 6No. NEW ERS UNITS (TYP)

TOP OF PROPOSED VF ANTENNAS +52.10m A.G.L.

U/S OF PROPOSED VF ANTENNAS +51.30m A.G.L.

U/S OF PROPOSED VF ANTENNAS +50.00m A.G.L.

TOP OF PROPOSED TEF ANTENNAS +52.10m A.G.L.

U/S OF PROPOSED TEF ANTENNAS +50.10m A.G.L.

U/S OF PROPOSED TEF ANTENNAS +49.90m A.G.L.

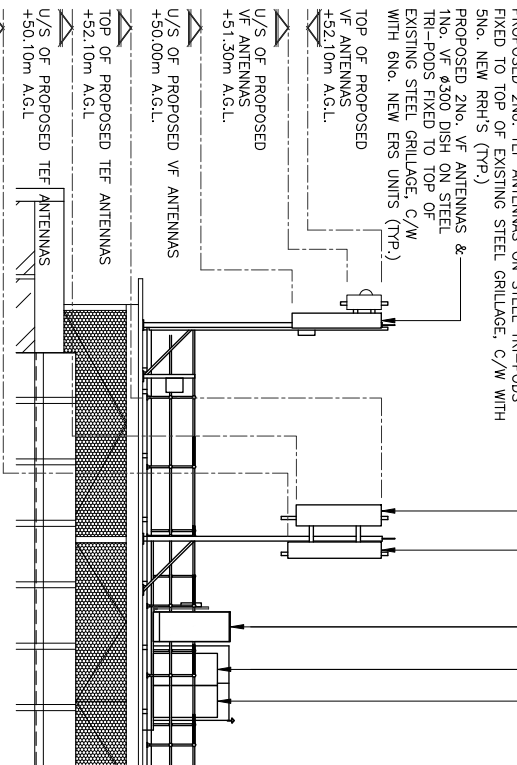

PROPOSED SITE ELEVATION - 'A' (1:125)

PROPOSED 2No. TEF ANTENNAS ON STEEL TRI-PODS FIXED TO TOP OF EXISTING STEEL GRILLAGE, C/W WITH 5No. NEW RRH'S & (TYP)

TOP OF PROPOSED TEF ANTENNAS +52.10m A.G.L.

U/S OF PROPOSED TEF ANTENNAS +50.10m A.G.L.

U/S OF PROPOSED TEF ANTENNAS +49.90m A.G.L.

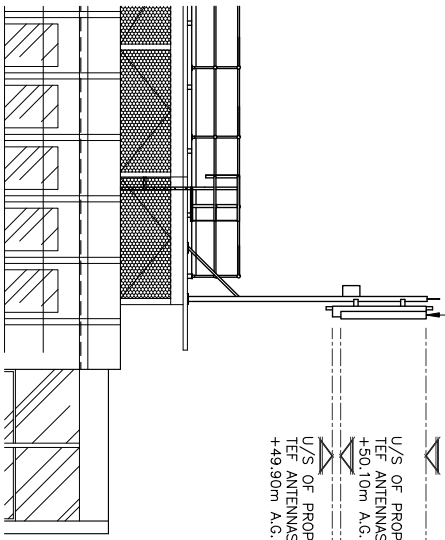

PROPOSED SITE ELEVATION - 'B' (1:125)

ALL DIMENSIONS ARE IN mm UNLESS NOTED OTHERWISE

N.G.R E: 529969 N: 181329

CONCESSION REQUIRED YES

NOTES:
NOTE: REFER TO DWG. Nos. 400, 401 & 402 FOR ANTENNA & EQUIPMENT DETAILS

NOTES:
EXISTING STEEL ROOF COVER MESH PANELS TO BE MODIFIED/REMOVED & RE-INSTATED TO ALLOW FOR PROPOSED TEF/VF INSTALLATION

NOTES:
EXISTING ROOF COVER MESH NOT SHOWN FOR CLARITY

REV	MODIFICATION	BY	CH	DATE
D	Antenna Heights Increased	CS	RA	20.03.20
C	Antenna Heights Increased	CS	RA	18.12.19
B	VF ST Relocated	CS	RA	31.10.19
A	Issued for Approval	CB	RA	05.08.19

CLARKE telecom
Unit E, Madison Place, Northampton Road,
Manchester M2 5AG
Tel: 0161 792 4500
Fax: 0161 792 4500
Web: www.clarke-telecom.com

O2 Vodafone
CTIL - NON BEACON

Cell Name	CENTRAL ST. GILES	Opt
Cell ID No		
CTIL	TEF	VF
242201_20	081554	15320
Site Address / Contact Details		
1 ST GILES HIGH STREET LONDON WC2H 8AG		

Drawing Title:	PROPOSED WEST ELEVATION	DWG
Purpose of Issue:	PLANNING	Rev
Drawing Number:	301	D

Surveyed By:	RA	Original Sheet Size:	A3	Print Issue:
Date:	05.08.19	Checked:	RA	Date:
Drawn:	CB	Issue:	E	

TOP OF PARAPET
+45.35m A.G.L.
TOP OF PARAPET
+45.05m A.G.L.

T.O.S. GRILLAGE
+46.50m A.G.L.
ROOF LEVEL
+44.40m A.G.L.

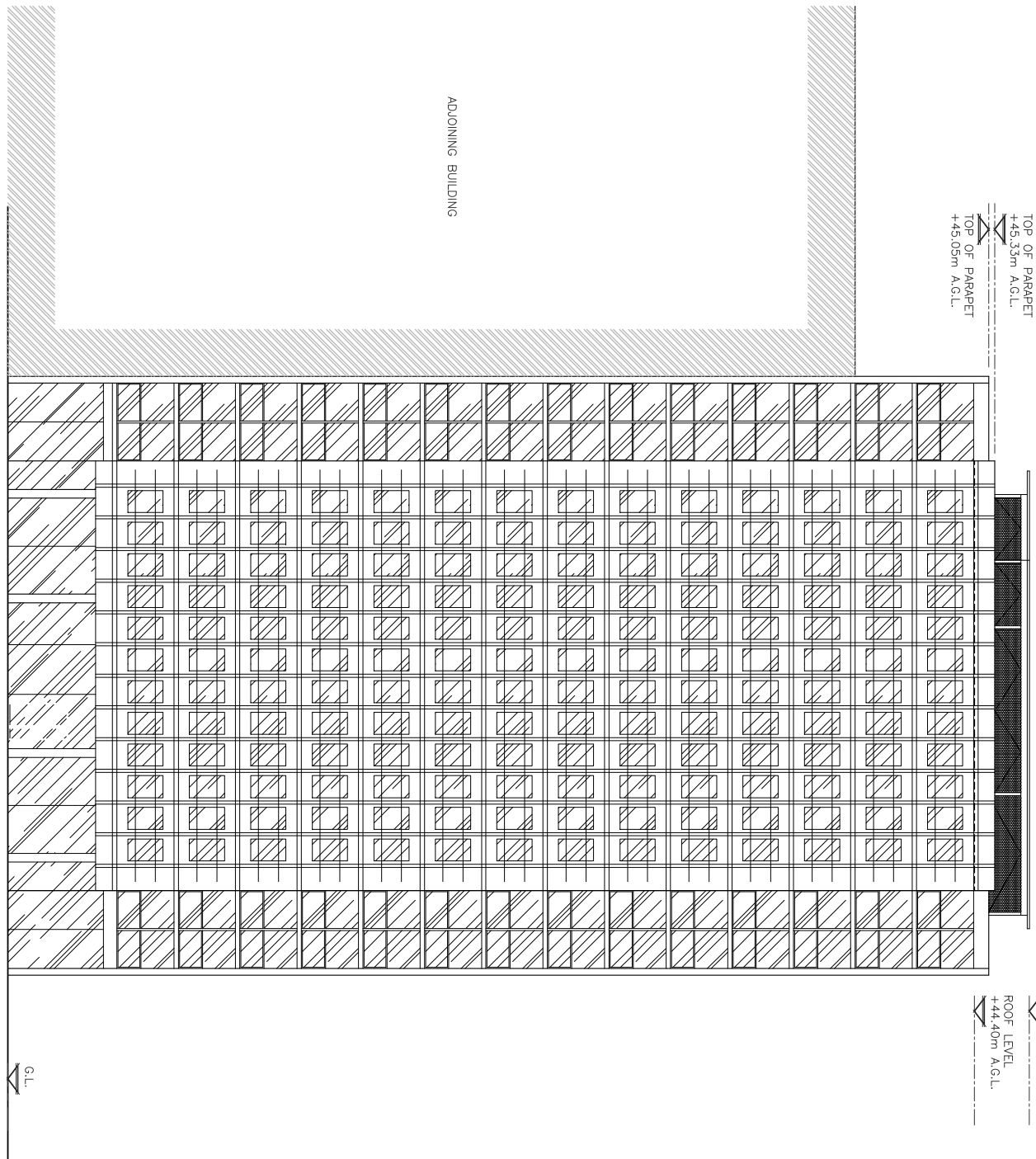

EXISTING EAST ELEVATION
(1:200)

ALL DIMENSIONS ARE IN mm UNLESS NOTED OTHERWISE
N.G.R E: 529969 N: 181329
CONCESSION REQUIRED YES
NOTES:

REV	MODIFICATION	BY	CH	DATE
A	Issued for Approval	CS	RA	04.03.20

CLARKE telecom
Unit E, Madison Place, Northampton Road,
Manchester, M60 5AG
Tel: 0161 795 4500
Fax: 0161 795 4500
Web: www.clarke-telecom.com

O2 Vodafone
CTIL - NON BEACON

Cell Name	Opt
CENTRAL ST. GILES	-
Cell ID No	
CTIL	TEF
VF	
242201_20	081554
	15320

Site Address / Contact Details
1 ST GILES HIGH STREET
LONDON
WC2H 8AG

Drawing Title:	EXISTING EAST ELEVATION		DWG Rev:
Purpose of Issue:	PLANNING		
Drawing Number:	302	Original Sheet Size:	A3
Drawn By:	RA	Checked By:	RA
Date:	04.03.20	Date:	04.03.20
Drawn:	CS	Issue:	E

PROPOSED 600 WIDE WALKWAY C/W 1100 HIGH HANDRAIL FORMING NEW PLATFORM

SEE PROPOSED SITE ELEVATION - 'D' FOR DETAILS

SEE PROPOSED SITE ELEVATION - 'C' FOR DETAILS

T.O.S. GRILLAGE +46.50m A.G.L.

ROOF LEVEL +44.40m A.G.L.

ROOF LEVEL +38.50m A.G.L.

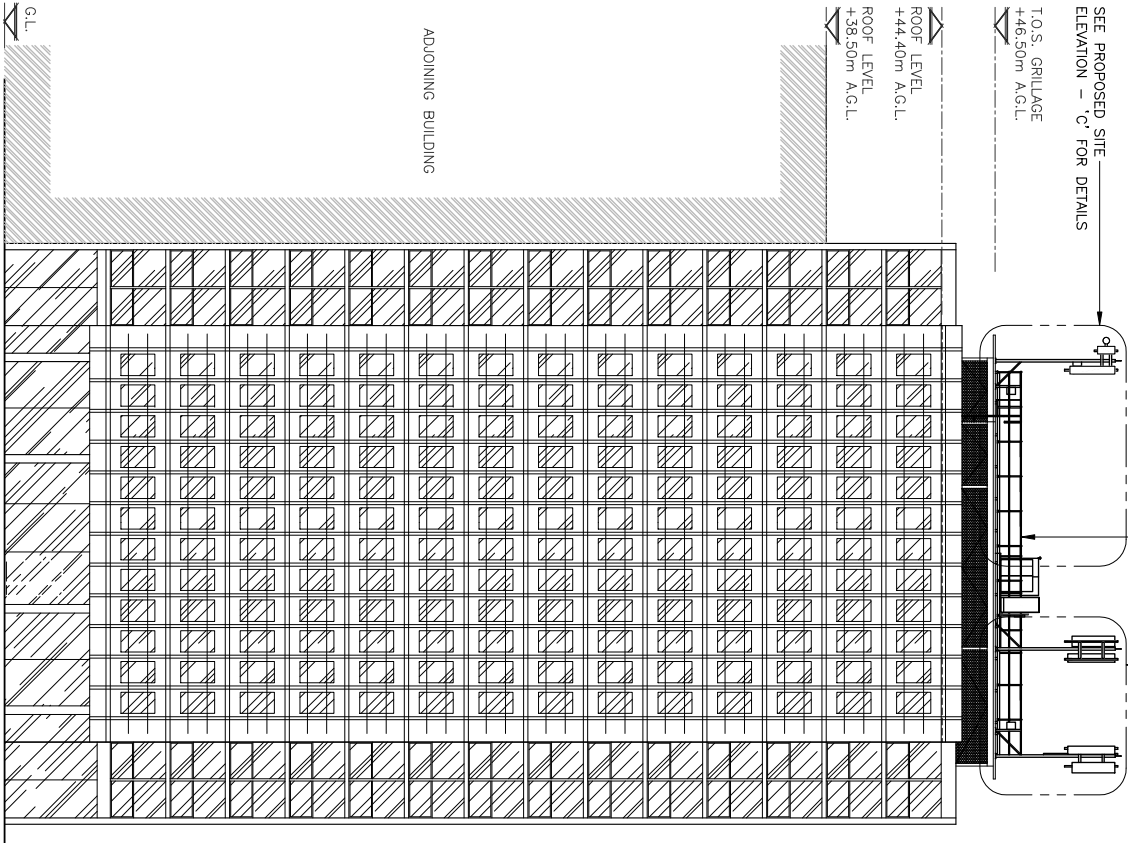

PROPOSED EAST ELEVATION

(1:250)

The drawings comply with TEF & Vodafone Standard ICNIRP guidelines.
Designed in accordance with CTL document: SDN0008

PROPOSED CABINET EQUIPMENT AREA FORMED OF NEW STEEL GRILLAGE FIXED TO STEEL PLATFORM C/W 2No. TEF OD FLATPACK RACKS 1No. TEF OD ELTEK 4th GEN PSU & 2No. VF O.D. CSC CABINETS (TYP) C/W TEF GPS MODULE

PROPOSED 2No. VF ANTENNAS & 1No. VF 6300 DISH ON STEEL TRI-PODS FIXED TO TOP OF EXISTING STEEL GRILLAGE C/W WITH 6No. NEW ERS UNITS (TYP.)

TOP OF PROPOSED VF ANTENNAS +52.10m A.G.L.

U/S OF PROPOSED VF ANTENNAS +51.30m A.G.L.

U/S OF PROPOSED VF ANTENNAS +50.00m A.G.L.

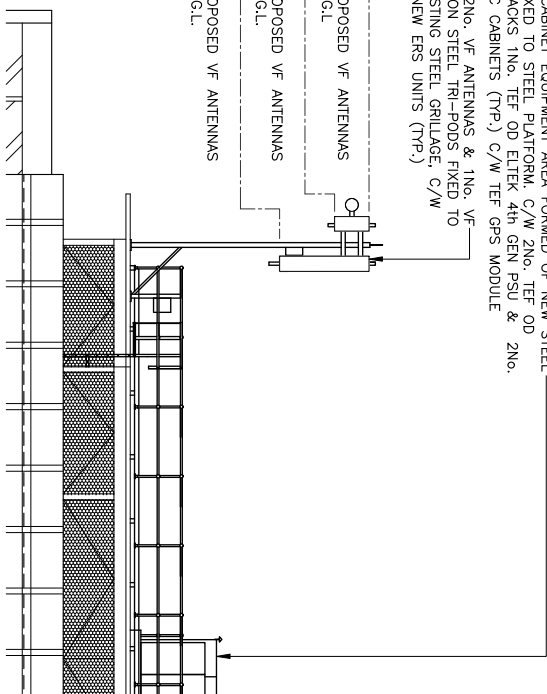

PROPOSED SITE ELEVATION - 'C'

(1:125)

PROPOSED 2No. TEF ANTENNAS ON STEEL TRI-PODS FIXED TO TOP OF EXISTING STEEL GRILLAGE C/W WITH 5No. NEW RRS & (TYP.)

PROPOSED 2No. TEF ANTENNAS ON STEEL TRI-PODS FIXED TO TOP OF EXISTING STEEL GRILLAGE C/W WITH 5No. NEW RRS & (TYP.)

TOP OF PROPOSED TEF ANTENNAS +52.10m A.G.L.

U/S OF PROPOSED TEF ANTENNAS +50.10m A.G.L.

U/S OF PROPOSED TEF ANTENNAS +49.90m A.G.L.

TOP OF PROPOSED TEF ANTENNAS +52.10m A.G.L.

U/S OF PROPOSED TEF ANTENNAS +50.10m A.G.L.

U/S OF PROPOSED TEF ANTENNAS +49.90m A.G.L.

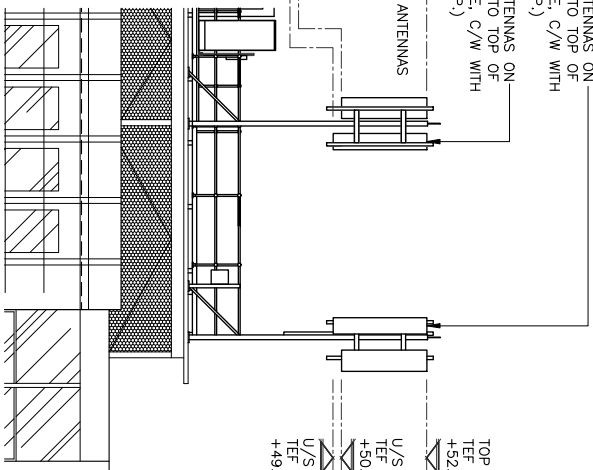

PROPOSED SITE ELEVATION - 'D'

(1:125)

ALL DIMENSIONS ARE IN mm UNLESS NOTED OTHERWISE

N.G.R E: 529969 N: 181329

CONCESSION REQUIRED YES

NOTES:

NOTE: REFER TO DWG. Nos. 400, 401 & 402 FOR ANTENNA & EQUIPMENT DETAILS

NOTES:
EXISTING STEEL ROOF COVER MESH PANELS TO BE MODIFIED/REMOVED & RE-INSTATED TO ALLOW FOR PROPOSED TEF/VF INSTALLATION

NOTES:
EXISTING ROOF COVER MESH NOT SHOWN FOR CLARITY

REV	MODIFICATION	BY	CH	DATE
B	Antenna Heights Increased	CS	RA	20.03.20
A	Issued for Approval	CS	RA	04.03.20

CLARKE
telecom

Unit E, Madison Place, Northampton Road,
Manchester, M40 5AG
Tel: 0161 792 4500
Fax: 0161 792 4500
Web: www.clarke-telecom.com

O2 **vodafone**

Cell Name
CENTRAL ST. GILES
Cell ID No
-
Opt

CTL	TEF	VF
242201_20	081554	15320

Site Address / Contact Details
1 ST GILES HIGH STREET
LONDON
WC2H 8AG

Drawing Title: PROPOSED EAST ELEVATION

Purpose of Issue: PLANNING

Drawing Number: 303

Surveyed By: RA

Original Sheet Size: A3

Drawn: CS Date: 04.03.20

Checked: RA Date: 04.03.20

Issue: E

Drawn	Date	Checked	Date	Issue
CS	04.03.20	RA	04.03.20	E

TOP OF PARAPET
+45.35m A.G.L.



T.O.S. GRILLAGE
+46.50m A.G.L.
ROOF LEVEL
+44.40m A.G.L.

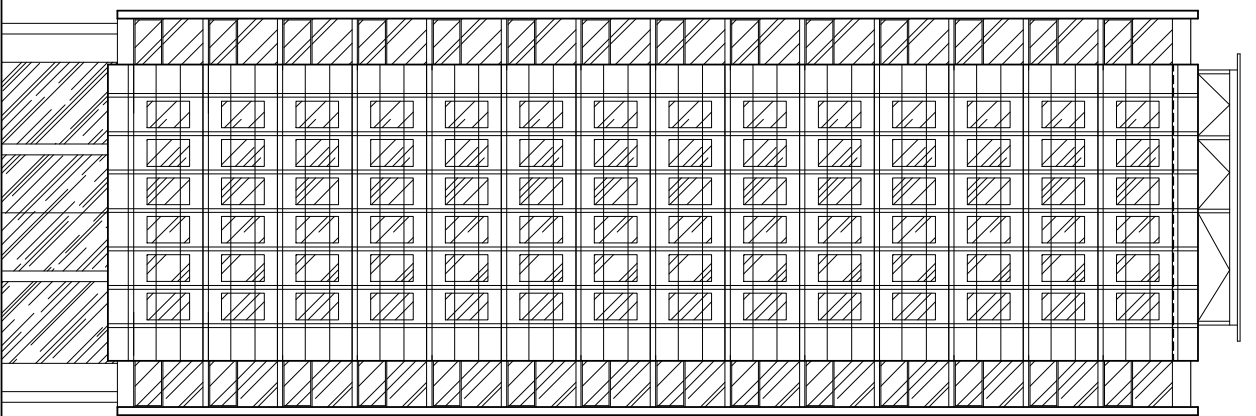
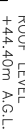

EXISTING NORTH ELEVATION
(1:200)

ALL DIMENSIONS ARE IN mm UNLESS NOTED OTHERWISE

N.G.R E: 529969 N: 181329

CONCESSION REQUIRED YES

NOTES:

REV	MODIFICATION	BY	CH	DATE
A	Issued for Approval	CS	RA	04.03.20

CLARKE telecom
Unit E, Madison Plc, Northampton Road,
Manchester, M40 5AG
Tel: 0161 795 4500
Fax: 0161 795 4500
Web: www.clarke-telecom.com

O2 Vodafone
CTIL - NON BEACON

Cell Name	Opt
CENTRAL ST. GILES	-
Cell ID No	
CTIL	TEF
TEF	VF
242201_20	081554
	15320

Site Address / Contact Details
1 ST GILES HIGH STREET
LONDON
WC2H 8AG

Drawing Title:	EXISTING NORTH ELEVATION	
Purpose of Issue:	PLANNING	
Drawing Number:	304	Drawn By: RA
Original Sheet Size:	A3	Checked: RA
Issue:	A	Date: 04.03.20
Drawn:	CS	Date: 04.03.20
Issue:	E	Date: 04.03.20

PROPOSED 600 WIDE WALKWAY C/W 11100 HIGH HANDRAIL FORMING NEW PLATFORM

SEE PROPOSED SITE ELEVATION - 'F' FOR DETAILS

SEE PROPOSED SITE ELEVATION - 'E' FOR DETAILS

T.O.S. GRILLAGE +46.50m A.G.L.

ROOF LEVEL +44.40m A.G.L.

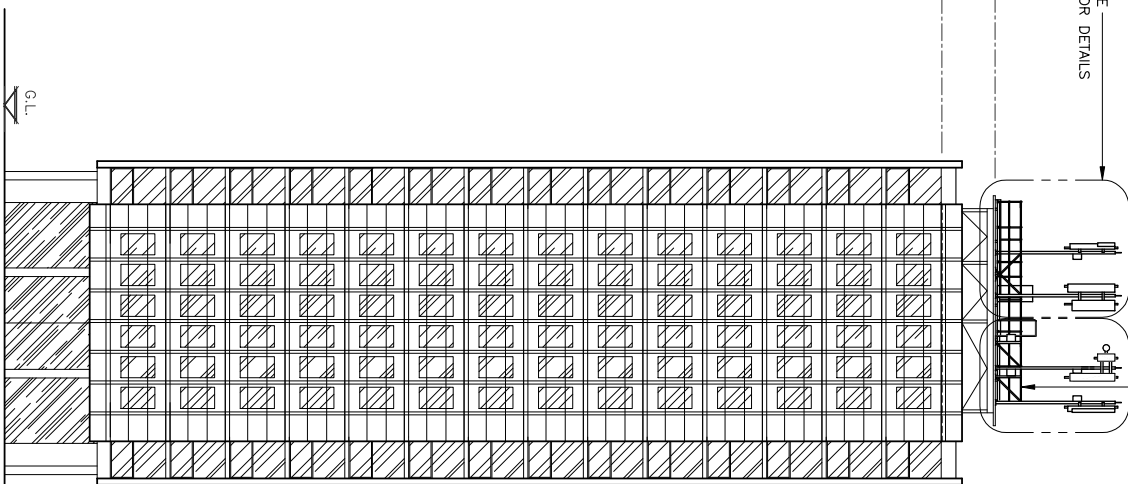

PROPOSED NORTH ELEVATION (1:250)

The drawings comply with TEF & Vodafone Standard ICNIRP guidelines. Designed in accordance with CTL document: SDN0008

PROPOSED 2No. TEF ANTENNAS ON STEEL TRI-PODS FIXED TO TOP OF EXISTING STEEL GRILLAGE, C/W WITH 6No. NEW RRH'S (TYP.)

PROPOSED 2No. VF ANTENNAS & 1No. VF 300 DISH ON STEEL TRI-PODS FIXED TO TOP OF EXISTING STEEL GRILLAGE, C/W WITH 6No. NEW ERS UNITS (TYP.)

TOP OF PROPOSED VF ANTENNAS +52.10m A.G.L.

U/S OF PROPOSED VF ANTENNAS +51.30m A.G.L.

U/S OF PROPOSED VF ANTENNAS +50.00m A.G.L.

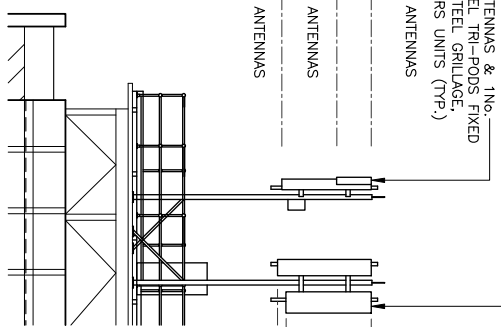

PROPOSED SITE ELEVATION - 'E' (1:125)

PROPOSED 2No. TEF ANTENNAS ON STEEL TRI-PODS FIXED TO TOP OF EXISTING STEEL GRILLAGE, C/W WITH 6No. NEW RRH'S & (TYP.)

PROPOSED 2No. VF ANTENNAS & 1No. VF 300 DISH ON STEEL TRI-PODS FIXED TO TOP OF EXISTING STEEL GRILLAGE, C/W WITH 6No. NEW ERS UNITS (TYP.)

TOP OF PROPOSED VF ANTENNAS +52.10m A.G.L.

U/S OF PROPOSED VF ANTENNAS +51.30m A.G.L.

U/S OF PROPOSED VF ANTENNAS +50.00m A.G.L.

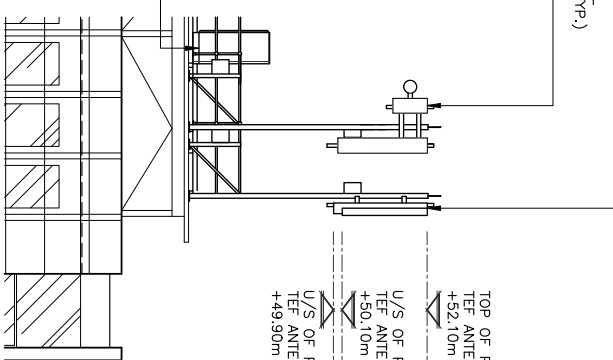

PROPOSED SITE ELEVATION - 'F' (1:125)

PROPOSED CABINET EQUIPMENT AREA FORMED OF NEW STEEL GRILLAGE FIXED TO STEEL PLATFORM, C/W 2No. TEF OD FLATPACK RACKS 1No. TEF OD ELTEK 4th GEN PSU & 2No. VF O.D. CSC CABINETS (TYP.) C/W TEF GPS MODULE

ALL DIMENSIONS ARE IN mm UNLESS NOTED OTHERWISE

N.G.R E: 529969 N: 181329

CONCESSION REQUIRED YES

NOTES:

NOTE: REFER TO DWG. Nos. 400, 401 & 402 FOR ANTENNA & EQUIPMENT DETAILS

NOTES: EXISTING STEEL ROOF COVER MESH PANELS TO BE MODIFIED/REMOVED & RE-INSTATED TO ALLOW FOR PROPOSED TEF/VF INSTALLATION

NOTES: EXISTING ROOF COVER MESH NOT SHOWN FOR CLARITY

REV	MODIFICATION	BY	CH	DATE
B	Antenna Heights Increased	CS	RA	20.03.20
A	Issued For Approval	CS	RA	04.03.20

CLARKE
telecom
Unit E, Madison Place, Northampton Road,
Manchester, M40 5AG
Fax: 0161 792 8500
Web: www.clarke-telecom.com

O2 **vodafone**
CTL - NON BEACON

Cell Name	CENTRAL ST. GILES	Opt
Cell ID No		-
CTL	TEF	VF
242201_20	081554	15320
Site Address / Contact Details		
1 ST GILES HIGH STREET LONDON WC2H 8AG		

Drawing Title:	PROPOSED NORTH ELEVATION		DWG Rev:	B
Purpose of Issue:	PLANNING		Drawn:	RA
Drawing Number:	305	Original Sheet Size:	A3	Issue:
Surveys By:	RA	Date:	04.03.20	Checked:
Drawn:	CS	Date:	04.03.20	Issue:

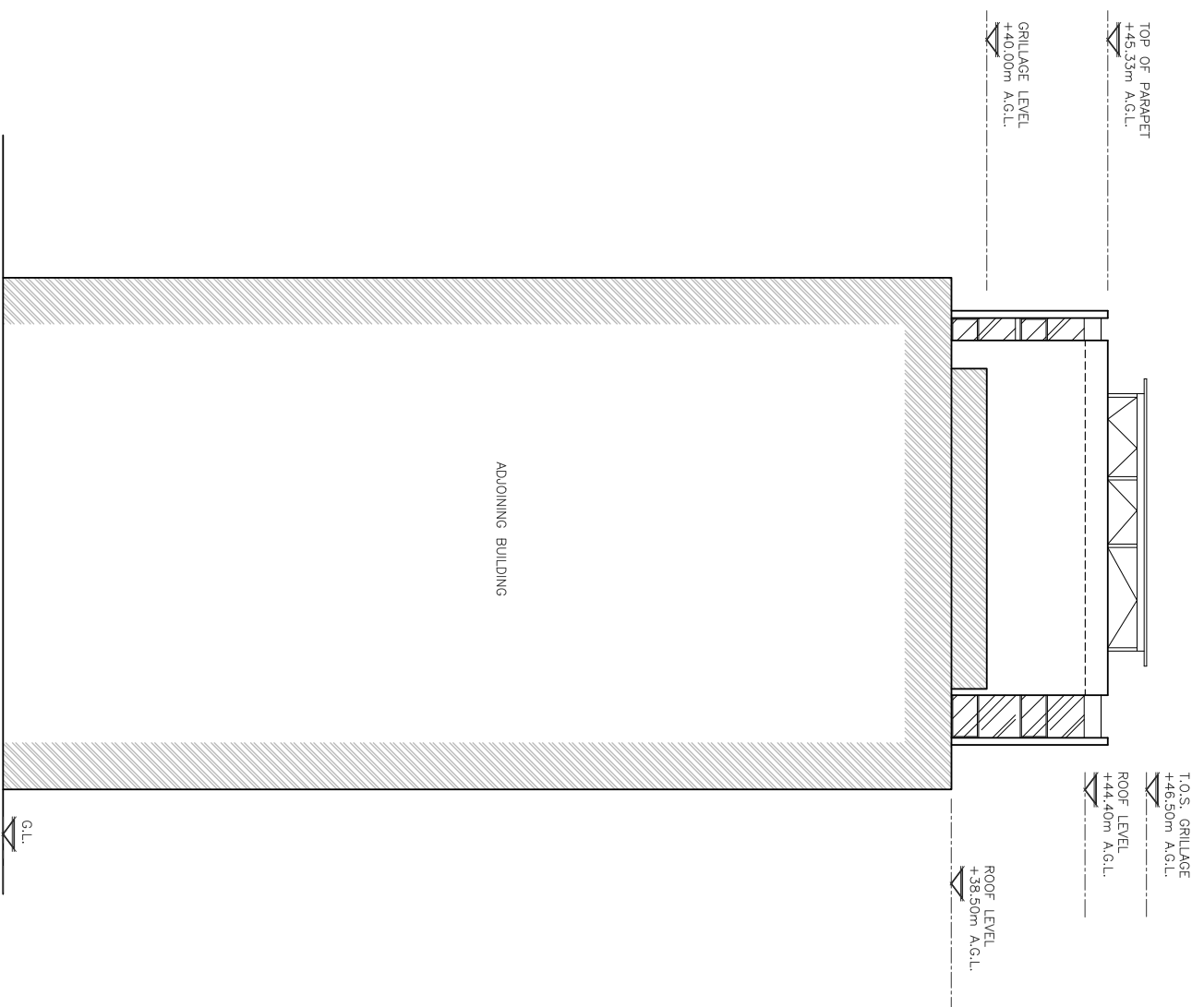

EXISTING SOUTH ELEVATION
(1:200)

ALL DIMENSIONS ARE IN mm UNLESS NOTED OTHERWISE
 N.G.R E: 529969 N: 181329
 CONCESSION REQUIRED YES
 NOTES:

REV	MODIFICATION	BY	CH	DATE
A	Issued for Approval	CS	RA	04.03.20

CLARKE telecom
 Unit E, Madison Plc, Northampton Road,
 Manchester, M40 5AG
 Tel: 0161 795 4500
 Fax: 0161 795 4500
 Web: www.clarke-telecom.com

O2 Vodafone
 CTIL - NON BEACON

Cell Name	Opt
CENTRAL ST. GILES	-
Cell ID No	
CTIL	TEF
242201_20	081554
	15320

Site Address / Contact Details
 1 ST GILES HIGH STREET
 LONDON
 WC2H 8AG

Drawing Title:	EXISTING SOUTH ELEVATION	
Purpose of Issue:	PLANNING	Drawn Rev:
Drawing Number:	306	Print Issue:
Surveyed By:	RA	Original Sheet Size:
Drawn:	CS	A3
Date:	04.03.20	Checked:
		RA
		Date:
		04.03.20
		Issue:
		E

PROPOSED 600 WIDE WALKWAY C/W 1100 HIGH HANDRAIL FORMING NEW PLATFORM

SEE PROPOSED SITE ELEVATION - 'H' FOR DETAILS

SEE PROPOSED SITE ELEVATION - 'G' FOR DETAILS

T.O.S. GRILLAGE +46.50m A.G.L.

ROOF LEVEL +44.40m A.G.L.
ROOF LEVEL +38.50m A.G.L.

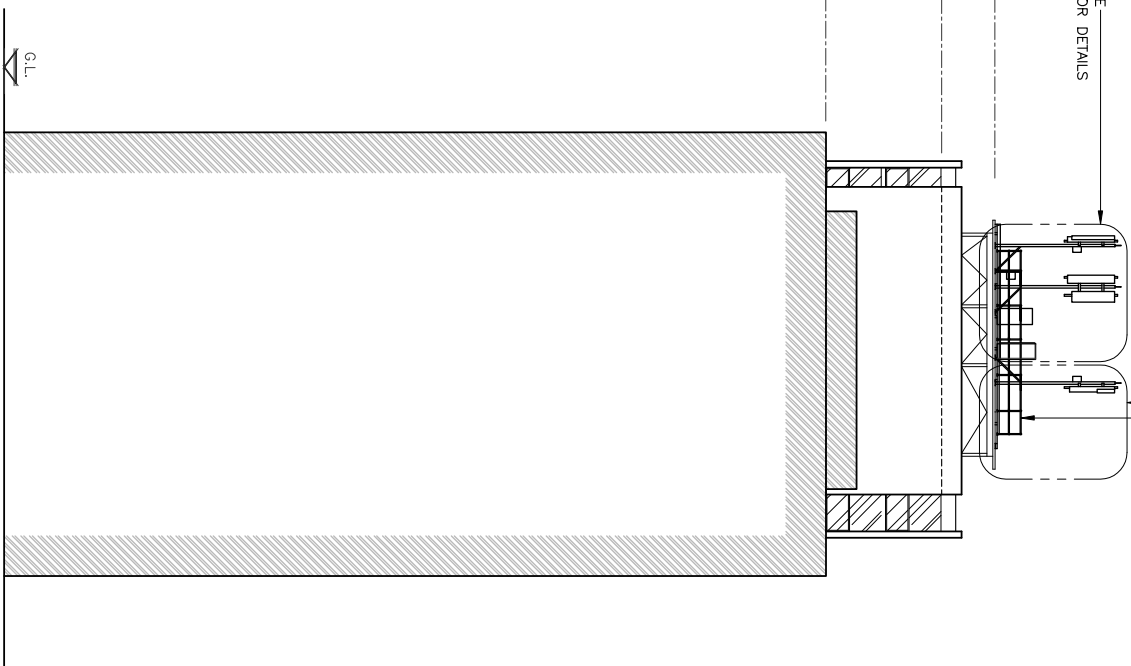

PROPOSED SOUTH ELEVATION (1:250)

The drawings comply with TEF & Vodafone Standard ICNIRP guidelines. Designed in accordance with CTL document: SDN0008

PROPOSED 2No. TEF ANTENNAS ON STEEL TRI-PODS FIXED TO TOP OF EXISTING STEEL GRILLAGE. C/W WITH 5No. NEW RRH'S (TFP.)

PROPOSED 2No. TEF ANTENNAS ON STEEL TRI-PODS FIXED TO TOP OF EXISTING STEEL GRILLAGE. C/W WITH 5No. NEW RRH'S (TFP.)

TOP OF PROPOSED TEF ANTENNAS +52.10m A.G.L.

U/S OF PROPOSED TEF ANTENNAS +50.10m A.G.L.
U/S OF PROPOSED TEF ANTENNAS +49.90m A.G.L.

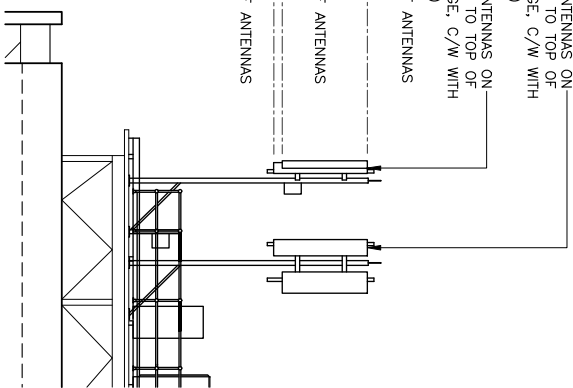

PROPOSED SITE ELEVATION - 'G' (1:125)

PROPOSED 2No. VF ANTENNAS & 1No. VF Ø300 DISH ON STEEL TRI-PODS FIXED TO TOP OF EXISTING STEEL GRILLAGE. C/W WITH 6No. NEW ERS UNITS (TFP.)

PROPOSED CABINET EQUIPMENT AREA FORMED OF NEW STEEL GRILLAGE FIXED TO STEEL PLATFORM. C/W 2No. TEF OD FLATPACK RACKS 1No. TEF OD ELTEK 4th GEN PSU & 2No. VF O.D. CSC CABINETS (TFP.) C/W TEF GPS MODULE

TOP OF PROPOSED VF ANTENNAS +52.10m A.G.L.
U/S OF PROPOSED VF ANTENNAS +51.30m A.G.L.
U/S OF PROPOSED VF ANTENNAS +50.00m A.G.L.

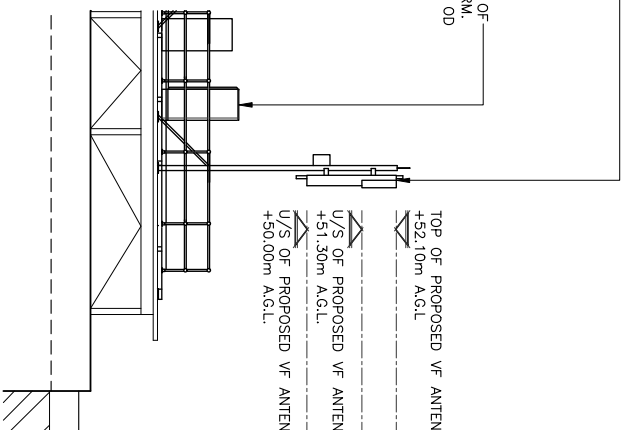

PROPOSED SITE ELEVATION - 'H' (1:125)

ALL DIMENSIONS ARE IN mm UNLESS NOTED OTHERWISE

N.G.R E: 529969 N: 181329

CONCESSION REQUIRED YES

NOTES:

NOTE: REFER TO DWG. Nos. 400, 401 & 402 FOR ANTENNA & EQUIPMENT DETAILS

NOTES: EXISTING STEEL ROOF COVER MESH PANELS TO BE MODIFIED/REMOVED & RE-INSTATED TO ALLOW FOR PROPOSED TEF/VF INSTALLATION

NOTES: EXISTING ROOF COVER MESH NOT SHOWN FOR CLARITY

REV	MODIFICATION	BY	CH	DATE
B	Antenna Heights Increased	CS	RA	20.03.20
A	Issued for Approval	CS	RA	04.03.20

CLARKE telecom
Unit E, Madison Place, Northampton Road,
Manchester, M40 5AG
Tel: 0161 792 4500
Fax: 0161 792 4500
Web: www.clarke-telecom.com

O2 Vodafone
CTL - NON BEACON

Cell Name	Cell ID No	Opt
CENTRAL ST. GILES		-
Cell ID No	242201_20	081554
Cell ID No		15320

Site Address / Contact Details
1 ST GILES HIGH STREET
LONDON
WC2H 8AG

Drawing Title	PROPOSED SOUTH ELEVATION
Purpose of Issue:	PLANNING
Drawing Number:	307
Drawn By:	RA
Checked By:	RA
Date:	04.03.20
Original Sheet Size:	A3
Printed Date:	04.03.20
Issue:	B