

EXISTING SECTION BB

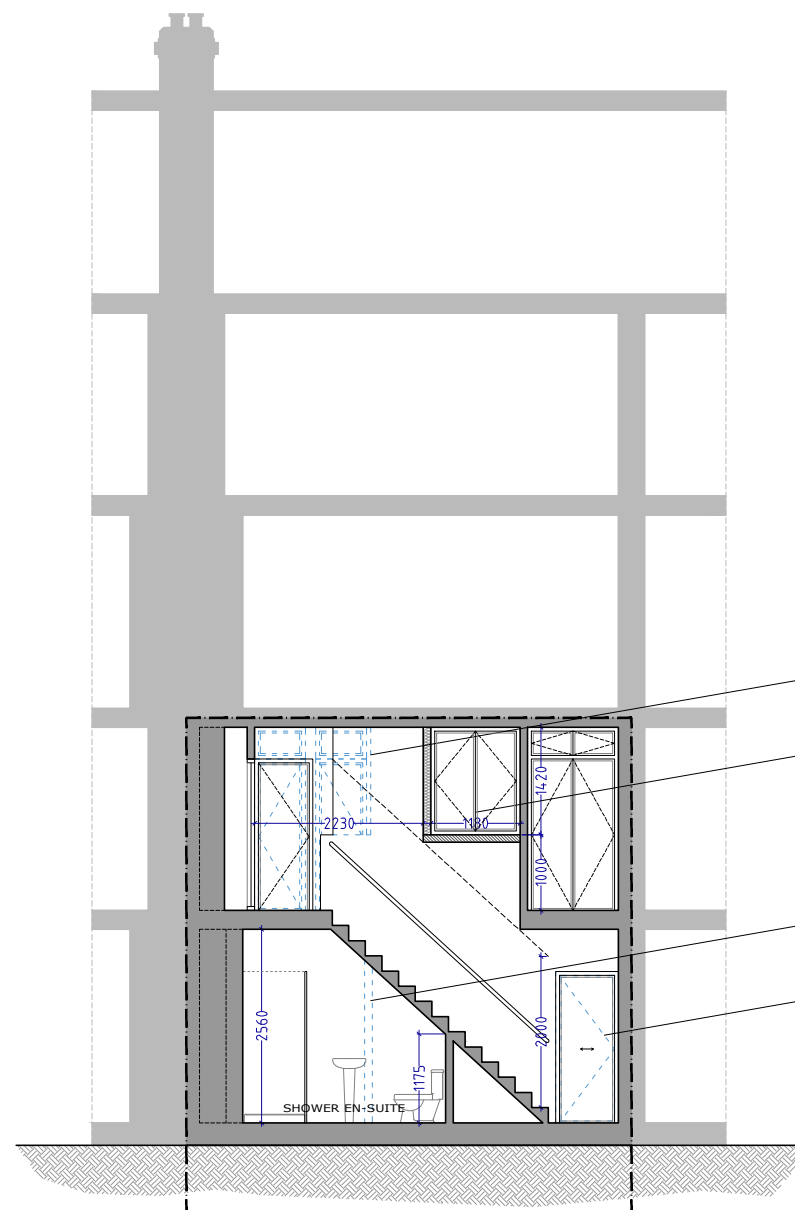

PROPOSED SECTION BB

- Existing doors & internal partitions in wet rooms to be removed
- New cupboard for bedroom 01 over the existing stairs. H=1420 mm S=1000 mm
- Internal partitions, doors & cupboards to be demolished
- Existing door to be removed and install new sliding door



- EXISTING WALL
- DEMOLISHED WALL
- PROPOSED NEW CAVITY WALL
- PROPOSED STUD WALL
- PROPOSED BLOCK WALL
- BOUNDARY LINE



PROJECTION ARCHITECTS

7, 30 GLOUCESTER CRESCENT
LONDON
NW1 7DL

TEL. 02078 134592
ARCHITECT@PROJECTIONARCHITECTS.COM
WWW.PROJECTIONARCHITECTS.COM

RIBA

Chartered Practice



Architects Registration Board

PLEASE NOTE

1. All dimensions to be verified on site.
2. All dimensions are in millimeters.
3. No work shall commence until all approvals and agreements have been obtained. These include, Planning, Building Regulations, Thames Water and party Wall.
4. The Copyright of this drawing belongs to Projection Architects Ltd.

CLIENT	MS. SEI HOWE		
PROJECT	SINGLE STOREY REAR EXTENSION & INTERNAL ALTERATIONS		
ADDRESS	51 Dobson Close London NW6 4RU		
TITLE	Existing & Proposed Section BB		
DATE	07/04/20	PROJECT NUM:	P-20.020
SCALE	1/100 (@ A3)	DRAWING NUM:	A-08
REV. A	STATUS PL		