

Notes
 THIS DRAWING IS COPYRIGHT OF FORM.
 DO NOT SCALE FROM THIS DRAWING WORK ONLY TO FIGURED DIMENSIONS.
 THE CONTRACTOR IS TO VERIFY ALL DIMENSIONS ON SITE BEFORE COMMENCING WORK. ALL ERRORS AND OMISSIONS ARE TO BE REPORTED TO THE ENGINEER.
 THIS DRAWING IS TO BE READ IN CONJUNCTION WITH ALL RELEVANT ARCHITECTS, SERVICES ENGINEERS AND ENGINEERS DRAWINGS AND SPECIFICATIONS.

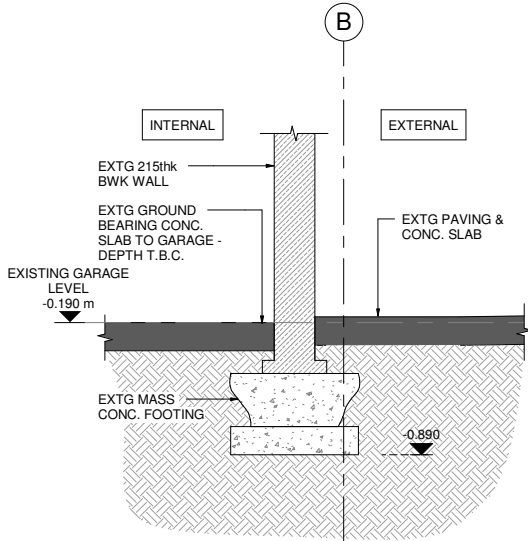

EXISTING SECTION 10
 1:20 @ A1

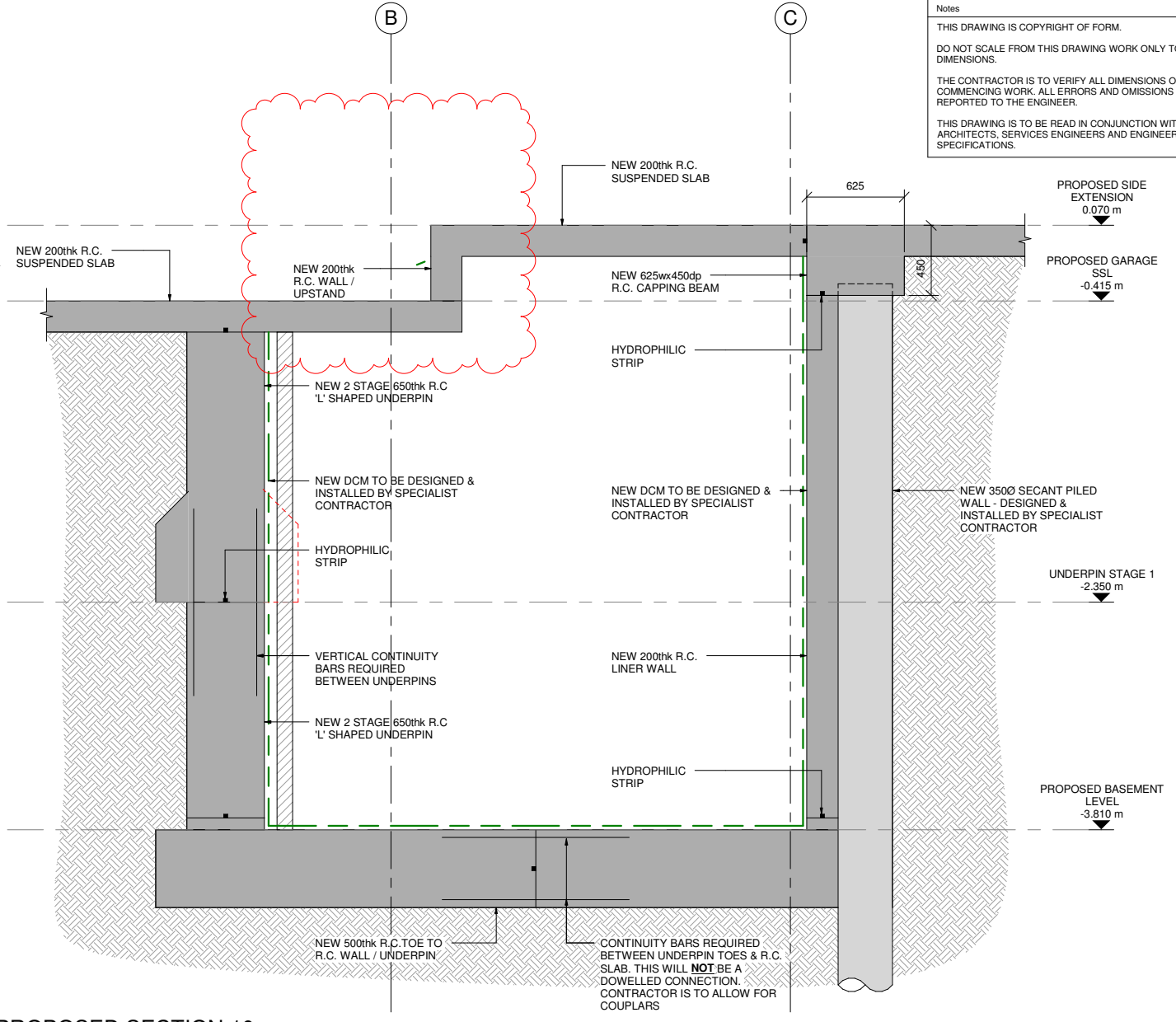

PROPOSED SECTION 10
 1:20 @ A1

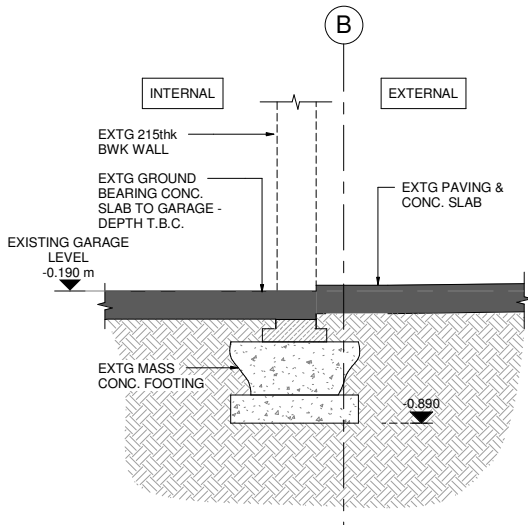

EXISTING SECTION 11
 1:20 @ A1

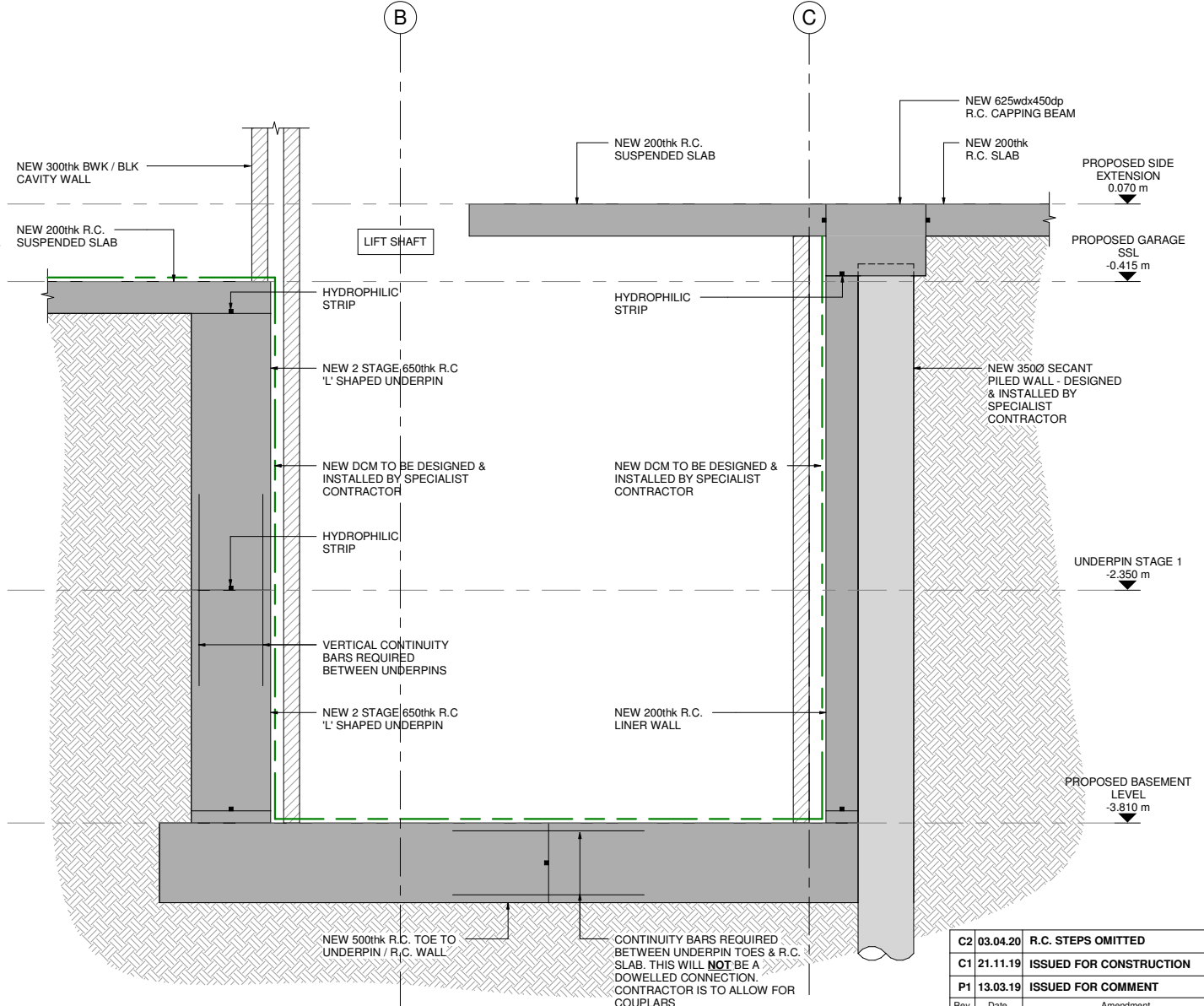

PROPOSED SECTION 11
 1:20 @ A1

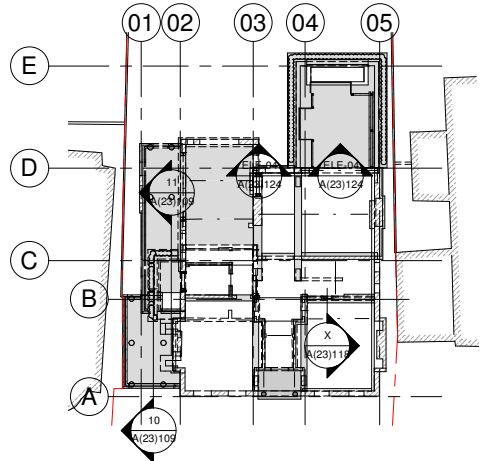

SECTION KEY - SECTION 10 & 11
 1:250 @ A1

SEE TEMPORARY WORKS ENGINEERS DRAWINGS FOR SIZE OF TEMPORARY TOES & HEELS FOR ALL STAGE UNDERPINS

CONCRETE
 ALL CONCRETE IS TO BE GRADE C40/50 UNO

WATERPROOFING
 WATERPROOFING SYSTEM TO BASEMENT IS ASSUMED TO BE A DPM SYSTEM - OTHERS TO CONFIRM. ALSO IT IS ASSUMED TO BE A DCM SYSTEM TO ACHIEVE CLASS 3 IN ACCORDANCE WITH BS-8102 - OTHERS TO CONFIRM. WATERPROOFING IS TO BE DESIGNED & SPECIFIED BY SPECIALIST IN ACCORDANCE AND INSTALLED TO MANUFACTURERS GUIDELINES TO ACHIEVE RELEVANT INSURANCE BACKED GUARANTEES. ALL DESIGN & DETAILS TO BE SUBMITTED TO STRUCTURAL ENGINEER FOR APPROVAL, INCLUDING ALL JOINTS AND BAY SIZES. ANY DEVIATIONS TO BE REPORTED TO STRUCTURAL ENGINEER.

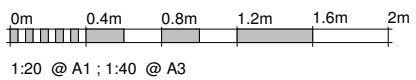

Rev.	Date	Amendment	Drawn	Chkd
C2	03.04.20	R.C. STEPS OMITTED	PE	ROM
C1	21.11.19	ISSUED FOR CONSTRUCTION	PE	BR
P1	13.03.19	ISSUED FOR COMMENT	P.E	B.R

Drawing Status: CONSTRUCTION

Form

Job Title
 24 HEATH DRIVE
 LONDON
 NW3 7SB

Drawing Title
 EXISTING & PROPOSED SECTION
 09 & 10

Form Structural Design Ltd 77 St John Street London EC1M 4NN
 T:020 7253 2893 E:studio@form-sd.com W:www.form-sd.com

Date	Scale	Drawn	Checked
MAR19	As indicated	P.E	B.R
Job No.	Drawing No.	Revision	
162637	A(23)109	C2	