

DG-25 & DG-30

**New Ground Floor Doors - Timber Door**

**Door:** New softwood door with fielded panels. Style and detail to match existing. New paint finish; colour TBC.  
**Fire Doors:** FD30 door with intumescent fire / smoke seal fitted to head and sides of door and self-close.  
**Ironmongery:** Bronze colour Doorknob/handle.  
**Architrave:** New architrave to match existing.  
**Note:** All works to be in accordance with Conservation Specifications.

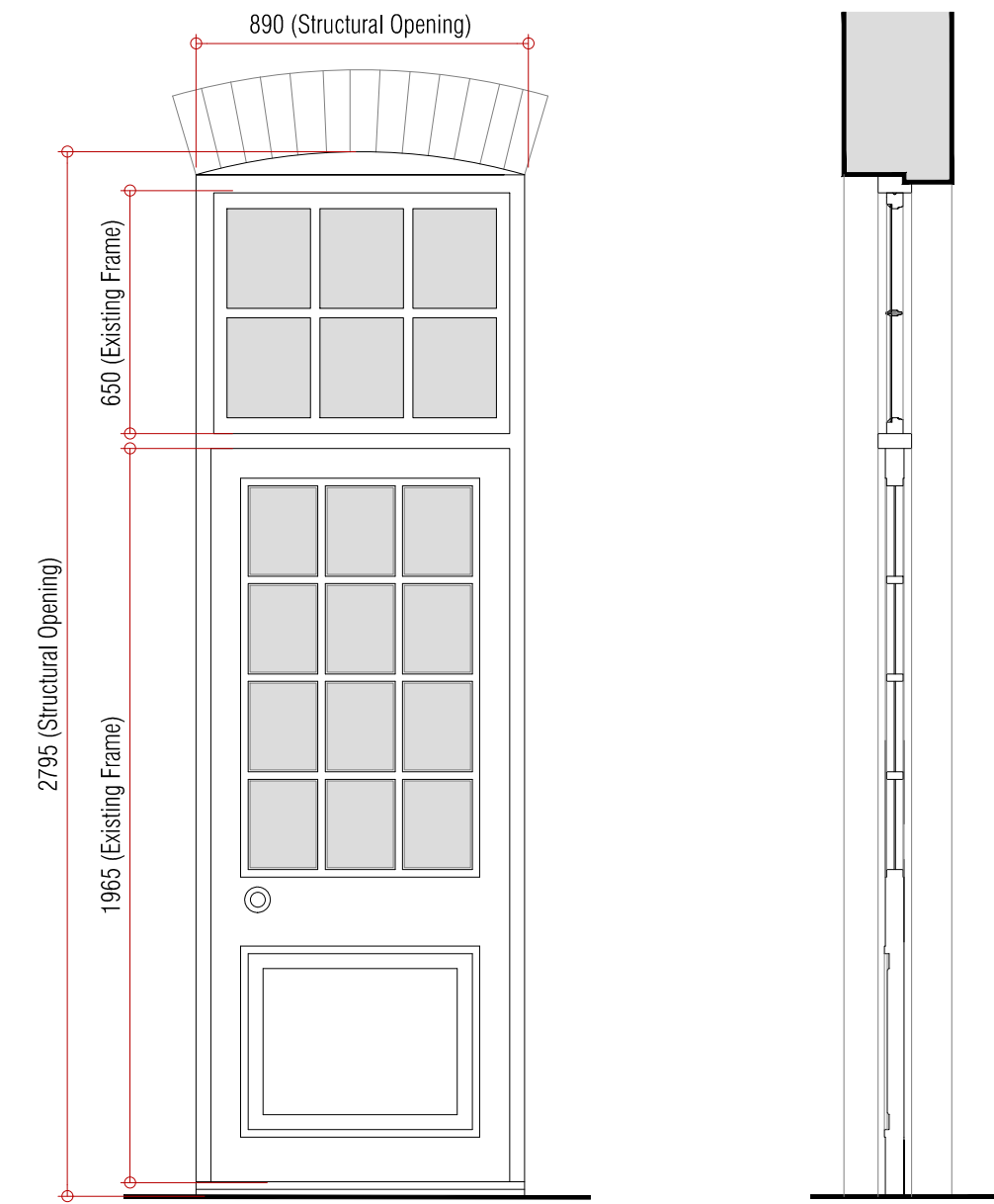

DG-27

**New Ground Floor Doors - Traditional Door**

**Door:** New hardwood door with glazed panels. Style and detail to match existing door type. New Door to be operable to 180 degrees.  
**Ironmongery:** Bronze colour Doorknob/handle. Allow for new Banham Bronze Locks Range.  
**Note:** All works to be in accordance with Conservation Specifications.

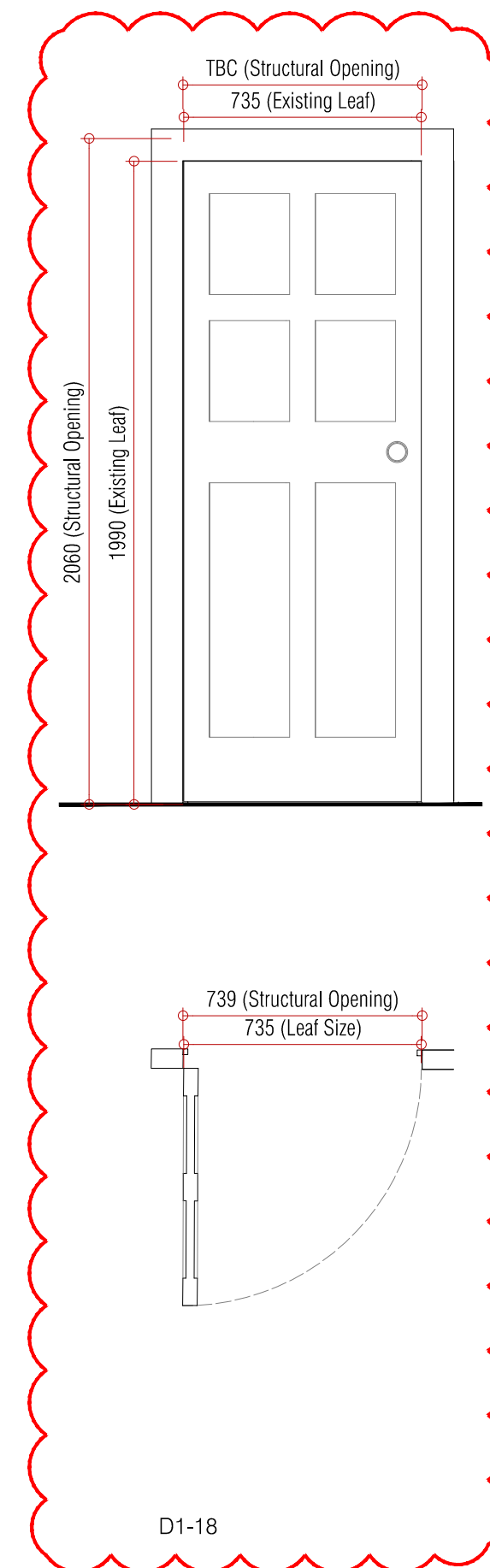

D1-18

**Existing First Floor Cupboard Doors - Refurbished/ Upgraded**

**Door:** To be checked on site and made good as appropriate  
**Treatment:** Door to be sympathetically restored and stripped back to suitable substrate to receive new paint finish; colour TBC.  
**Ironmongery:** Existing to be replaced with Bronze colour Doorknob/handle.  
**Note:** All works to be in accordance with Conservation Specifications.

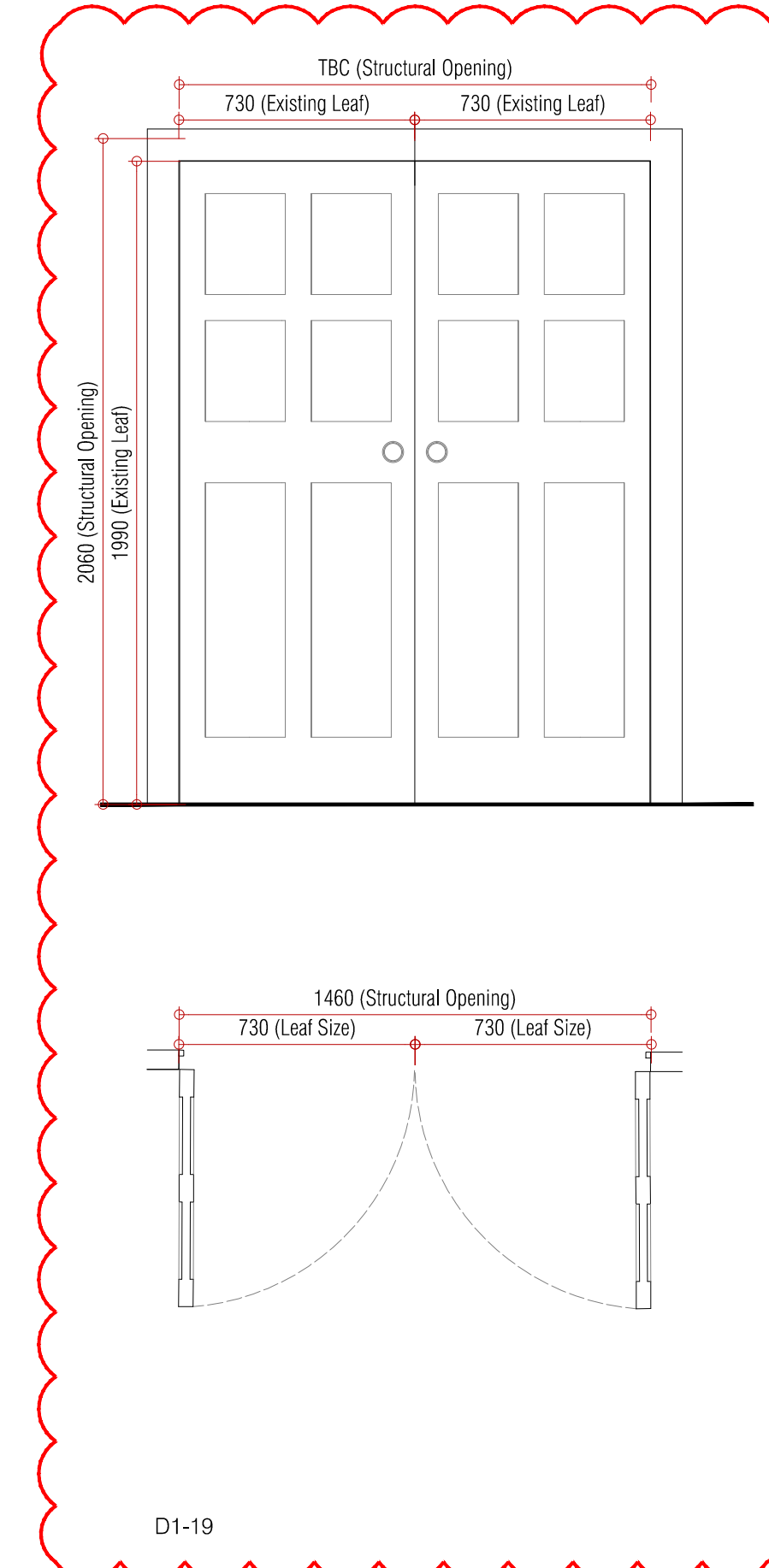

D1-19

**Existing First Floor Cupboard Doors - Refurbished/ Upgraded**

**Door:** To be checked on site and made good as appropriate  
**Treatment:** Door to be sympathetically restored and stripped back to suitable substrate to receive new paint finish; colour TBC.  
**Ironmongery:** Existing to be replaced with Bronze colour Doorknob/handle.  
**Note:** All works to be in accordance with Conservation Specifications. Refer to GA plans for handling.

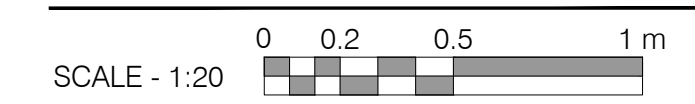

Rev:	Comments:	By:	Date:
A	Minor Material Amendments	MSIL	27-03-2020

**PLANNING**

**Client:**  
 -  
**Project Title:**  
 24 Heath Drive, London, NW3 7SB  
**Drawing Title:**  
 Door Schedule 5

**Scale:** 1:20@A1  
**Date:** JAN 18  
**Drawn:** ST  
**Checked:** HV

**kyson**  
 Studio

28 Scrutton Street  
 London  
 UK  
 EC2A 4RP  
 T: +44(0) 20 7247 2462  
 E: enquiries@kyson.co.uk  
 W: www.kyson.co.uk

**Project No.:** 508-16  
**Drawing No.:** 6004  
**Revision:** A

Do not scale this drawing. All dimensions must be checked on site. All rights reserved. No reproduction in any material form is permitted without consent.