

Existing First Floor

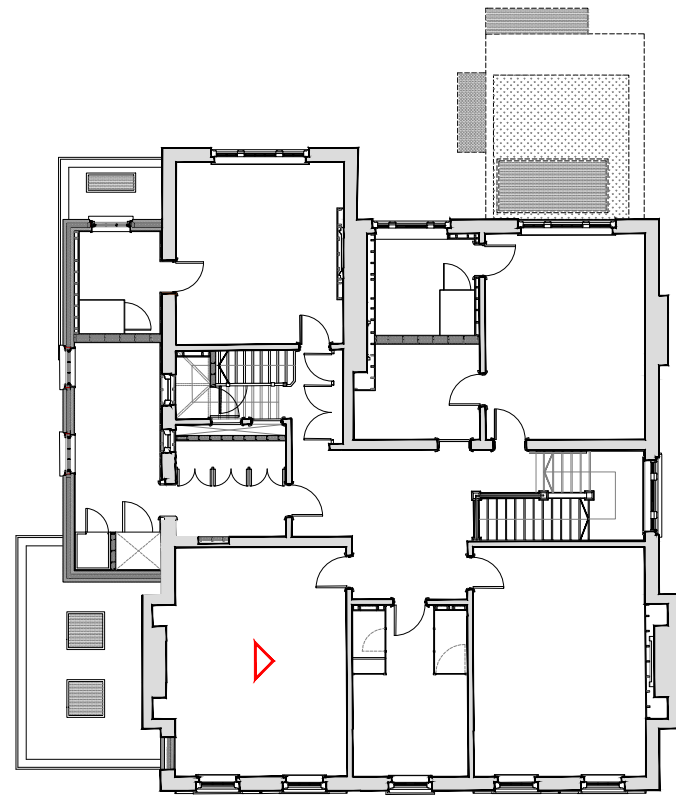

Proposed First Floor

Existing Internal Elevation

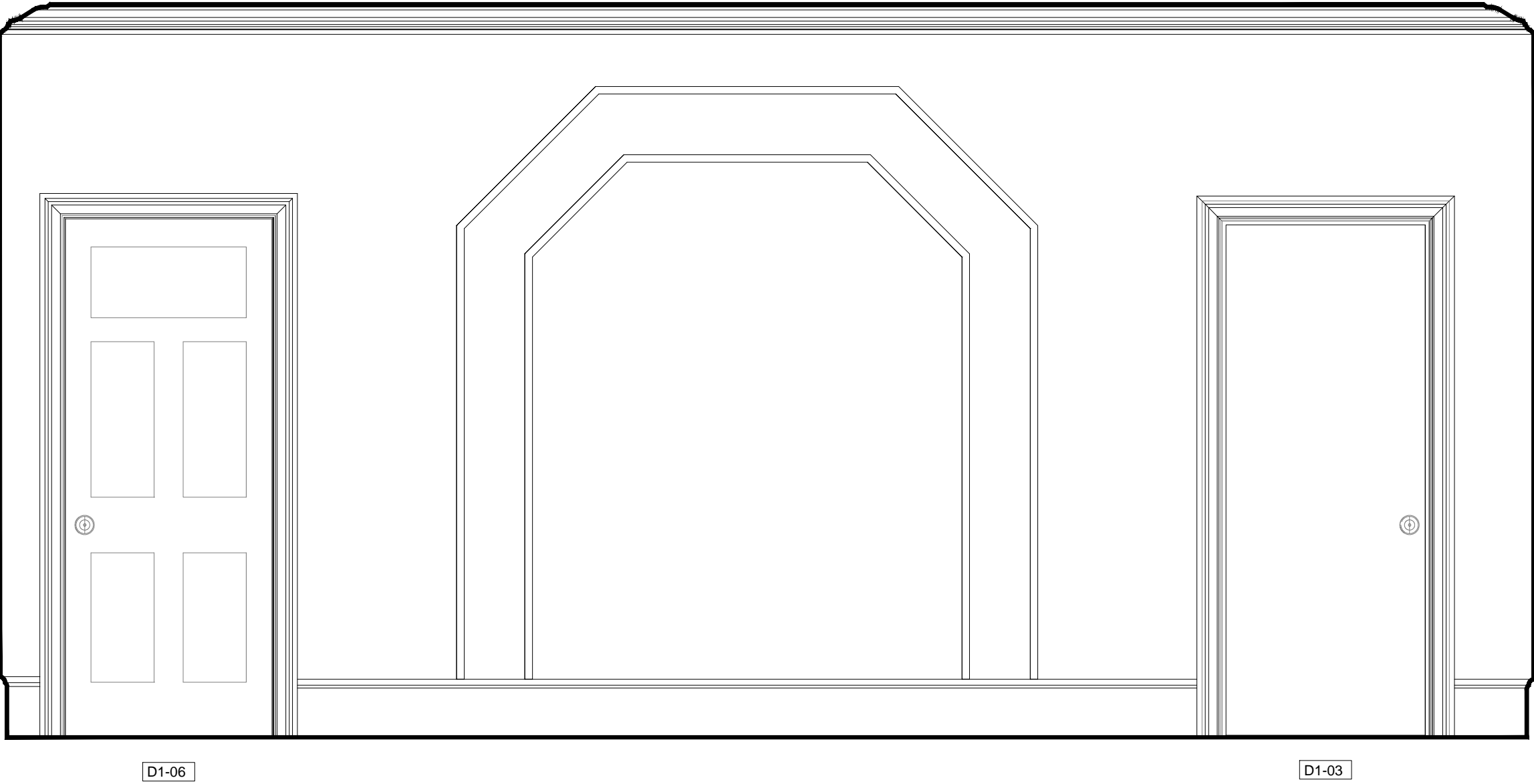

Proposed Internal Elevation

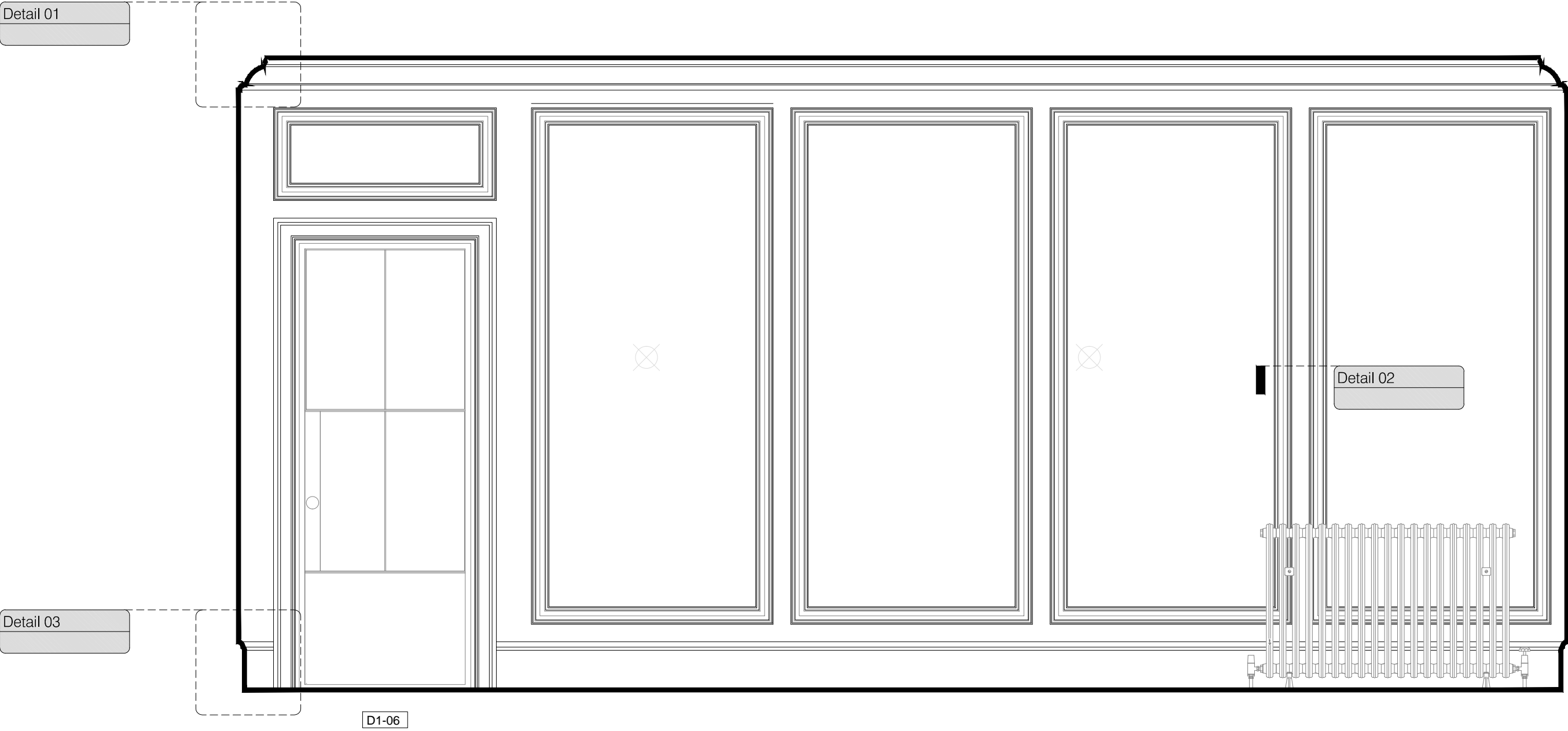

- Summary of changes:
- Existing door opening to be reused
  - New architrave to match existing
  - New Door in existing opening to be slim framed metal and glazed panel door system, to differentiate between original and new building fabric.
  - Existing opening infilled, materials to match existing
  - New panel moulds to be installed to be in keeping with profiles inground floor principle front rooms
  - New skirting to be in keeping with profiles inground floor principle front rooms
  - New cornice profile to be installed to be in keeping with profiles inground floor principle front rooms

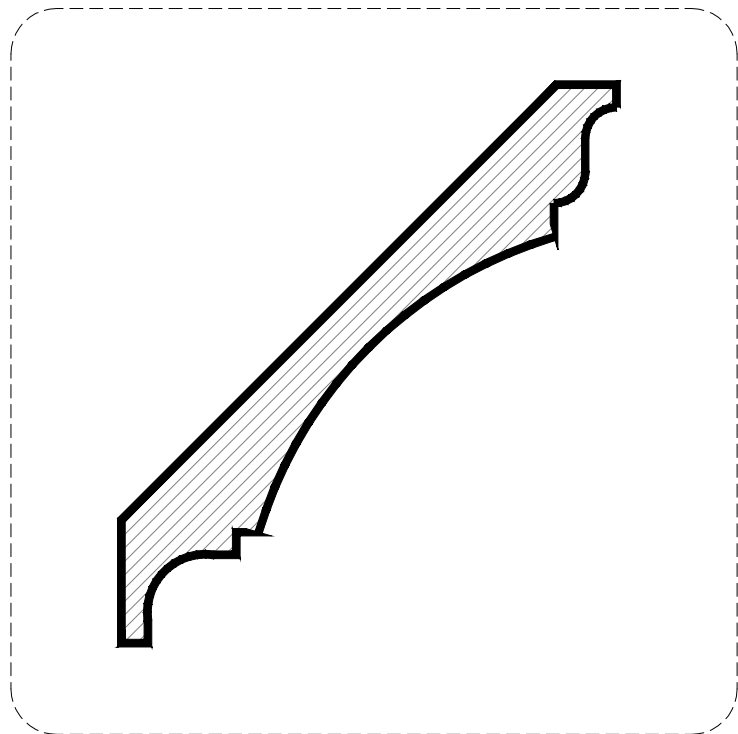

Detail 01

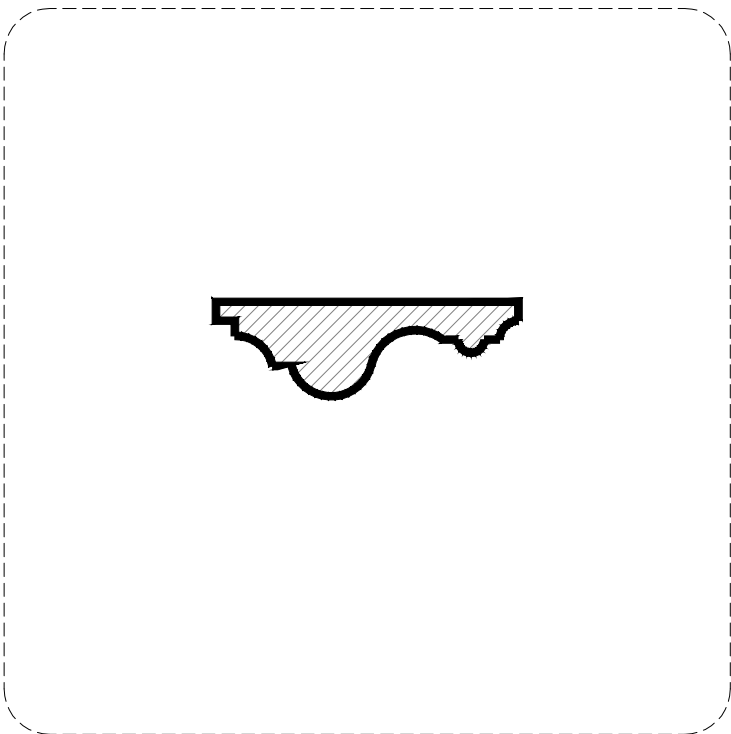

Detail 02

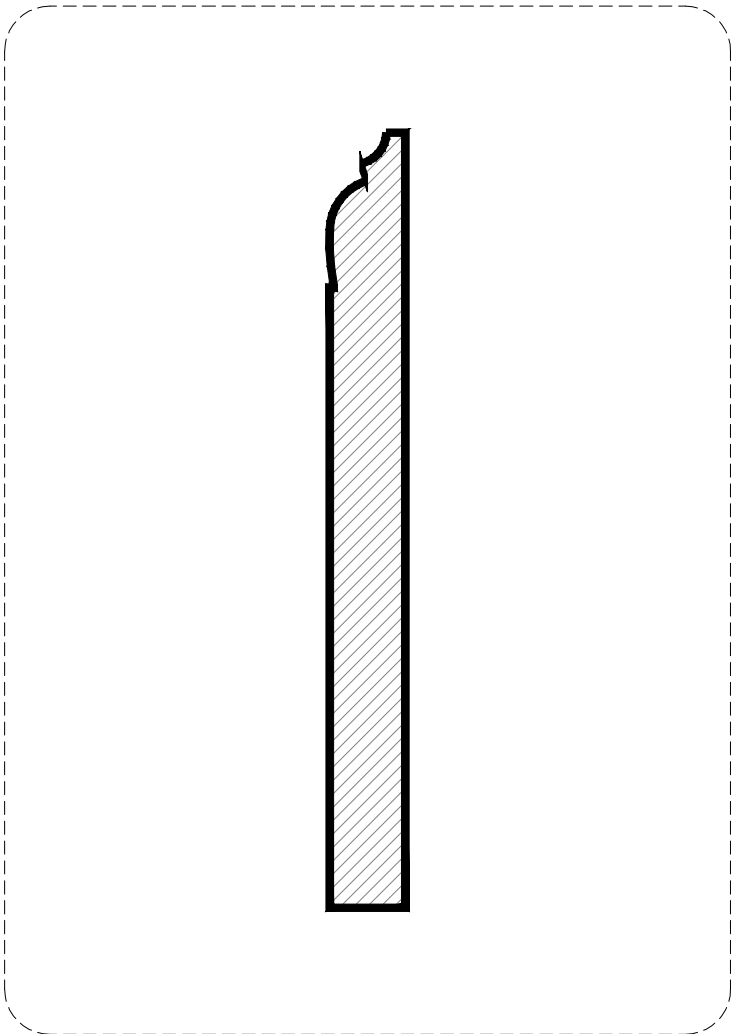

Detail 03

SCALE - 1:20

Rev: Comments: By: Date:

Do not scale this drawing. All dimensions must be checked on site. All rights reserved. No reproduction in any material form is permitted without consent.

PLANNING

Client:  
Project Title:  
24 Heath Drive, London, NW3 7SB

Drawing Title:  
Internal Elevations  
First Floor - Master Bedroom

Scale: 1:20@A1 Date: MAR 20 Drawn: MSIL Checked: PH

Studio  
28 Scrutton Street  
London  
UK  
EC2A 4RP  
T: +44(0) 20 7247 2462  
E: enquiries@kyson.co.uk  
W: www.kyson.co.uk

Project No.: 508-16 Drawing No.: 3125 Revision: -

kyson