

Existing First Floor

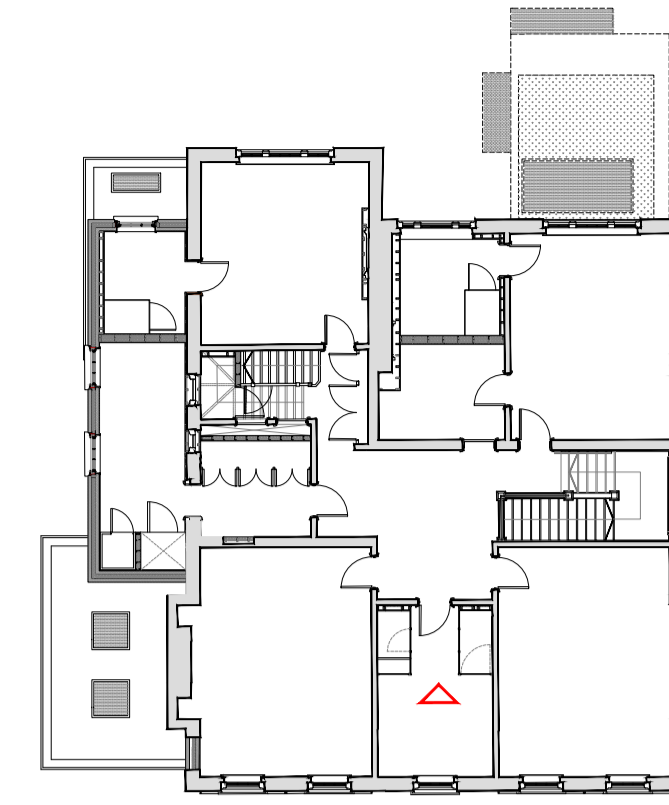

Proposed First Floor

Existing Internal Elevation

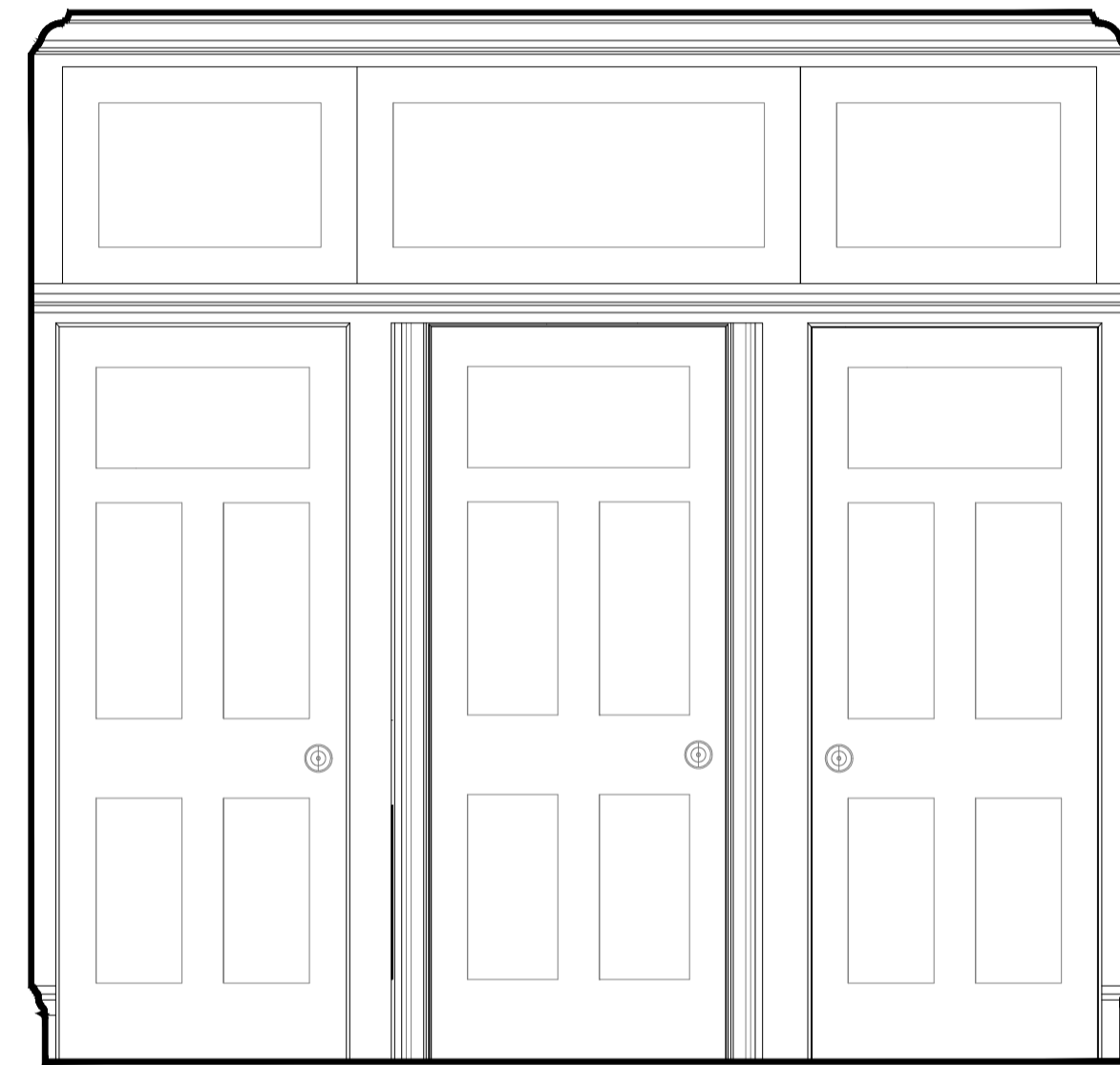

D1-02

Proposed Internal Elevation

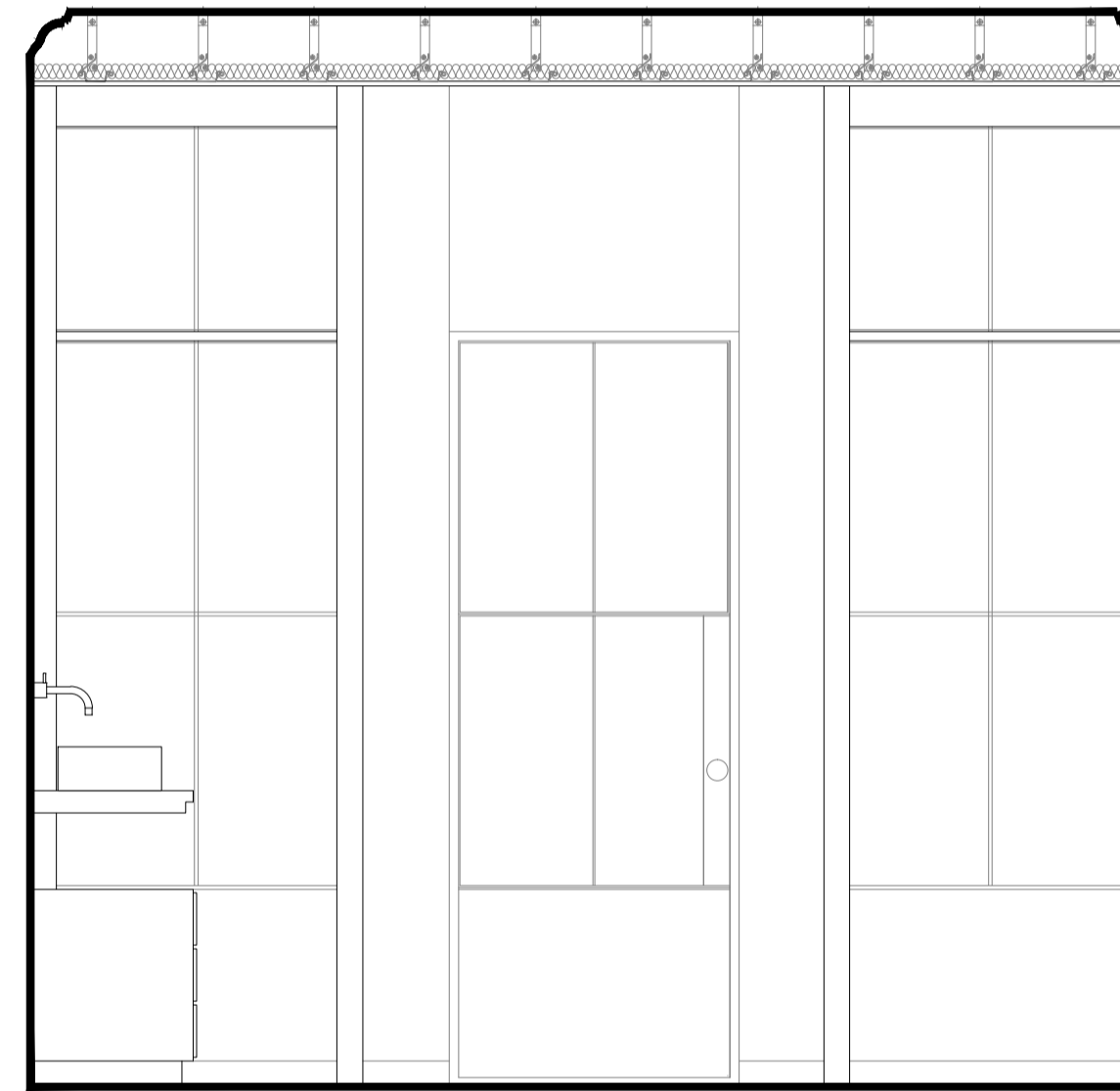

D1-02

Summary of changes:

- Existing opening reused, architraving removed from bathroom side
- New Door in existing opening to be slim framed metal and glazed panel door system, to differentiate between original and new building fabric.
- Cupboards to be removed
- New Crittal style shower and toilet cubicles introduced
- Skirting removed to be replaced by bespoke joinery detailing and tile/natural stone finishes. Cornice to be retained and protected through the introduction of an MF suspended ceiling

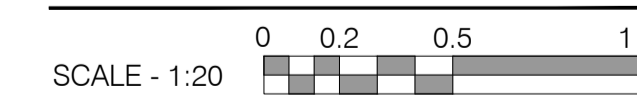

SCALE - 1:20

Rev:	Comments:	By:	Date:
-	-	-	-

Do not scale this drawing. All dimensions must be checked on site. All rights reserved. No reproduction in any material form is permitted without consent.

PLANNING

Client:

Project Title:  
24 Heath Drive, London, NW3 7SB

Drawing Title:  
Internal Elevations  
First Floor - Master Ensuite

Scale: 1:20@A1  
Date: MAR 20  
Drawn: MSIL  
Checked: PH

kyson<sup>+</sup>

Studio

28 Scrutton Street  
London  
UK  
EC2A 4RP

T: +44(0) 20 7247 2462  
E: enquiries@kyson.co.uk  
W: www.kyson.co.uk

Project No.: 508-16  
Drawing No.: 3121  
Revision: -