

Approved Second Floor

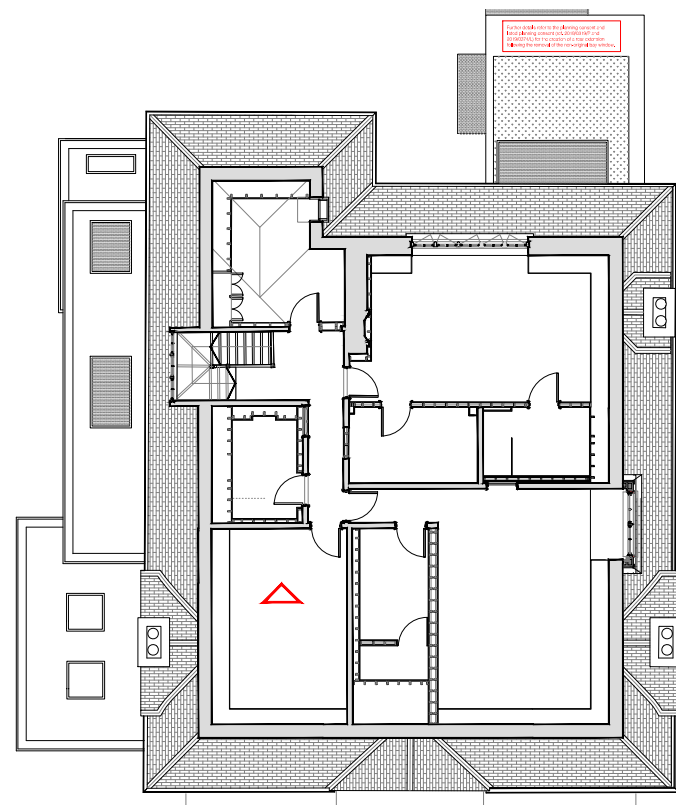

Proposed Second Floor

Approved Internal Elevation

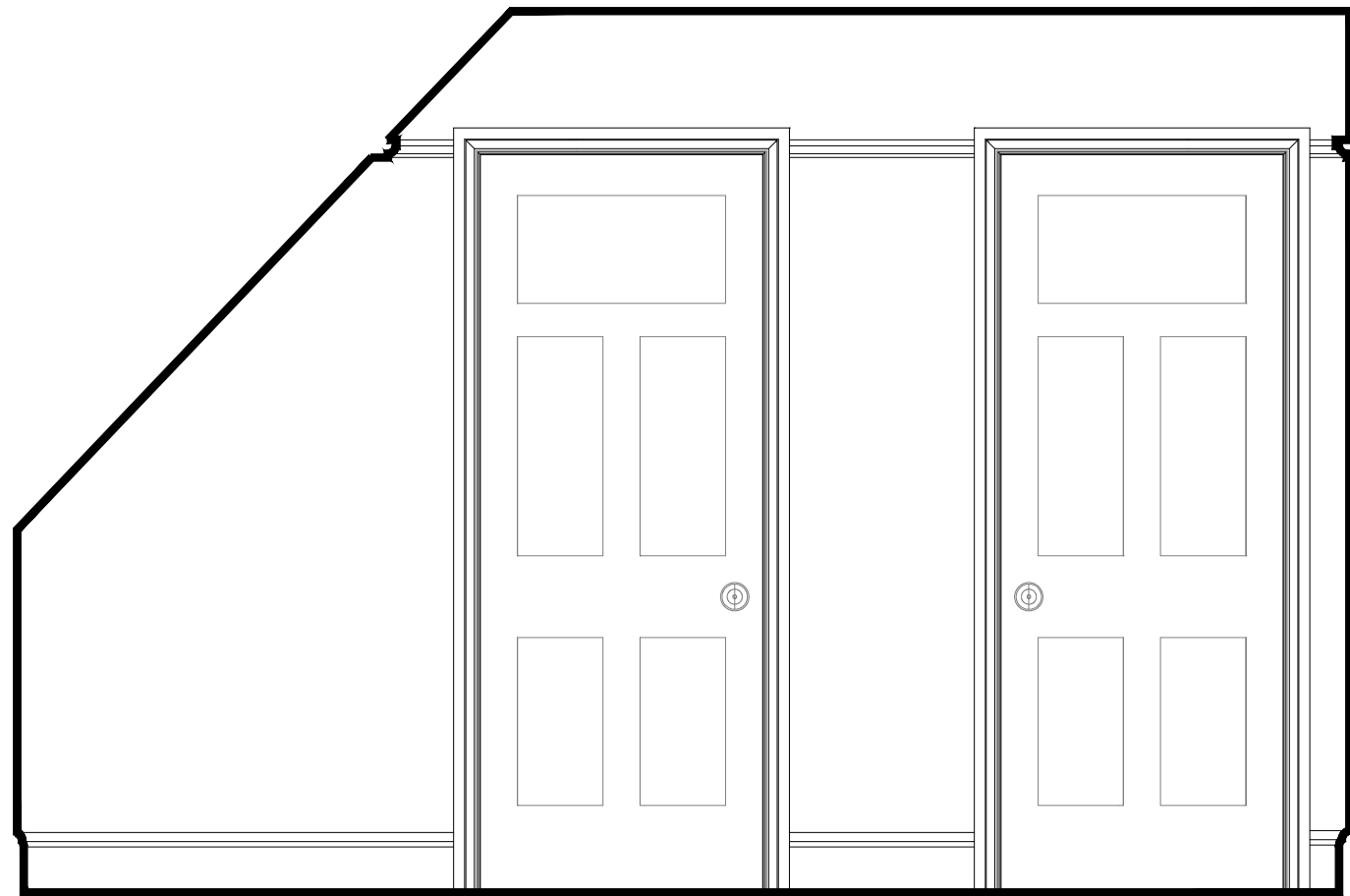

D2-09

D2-04

Summary of changes:

- Add back the finish ceiling board under the ceiling joists
- New door inserted in original partition; refer to detail
- New architrave to match existing

Proposed Internal Elevation

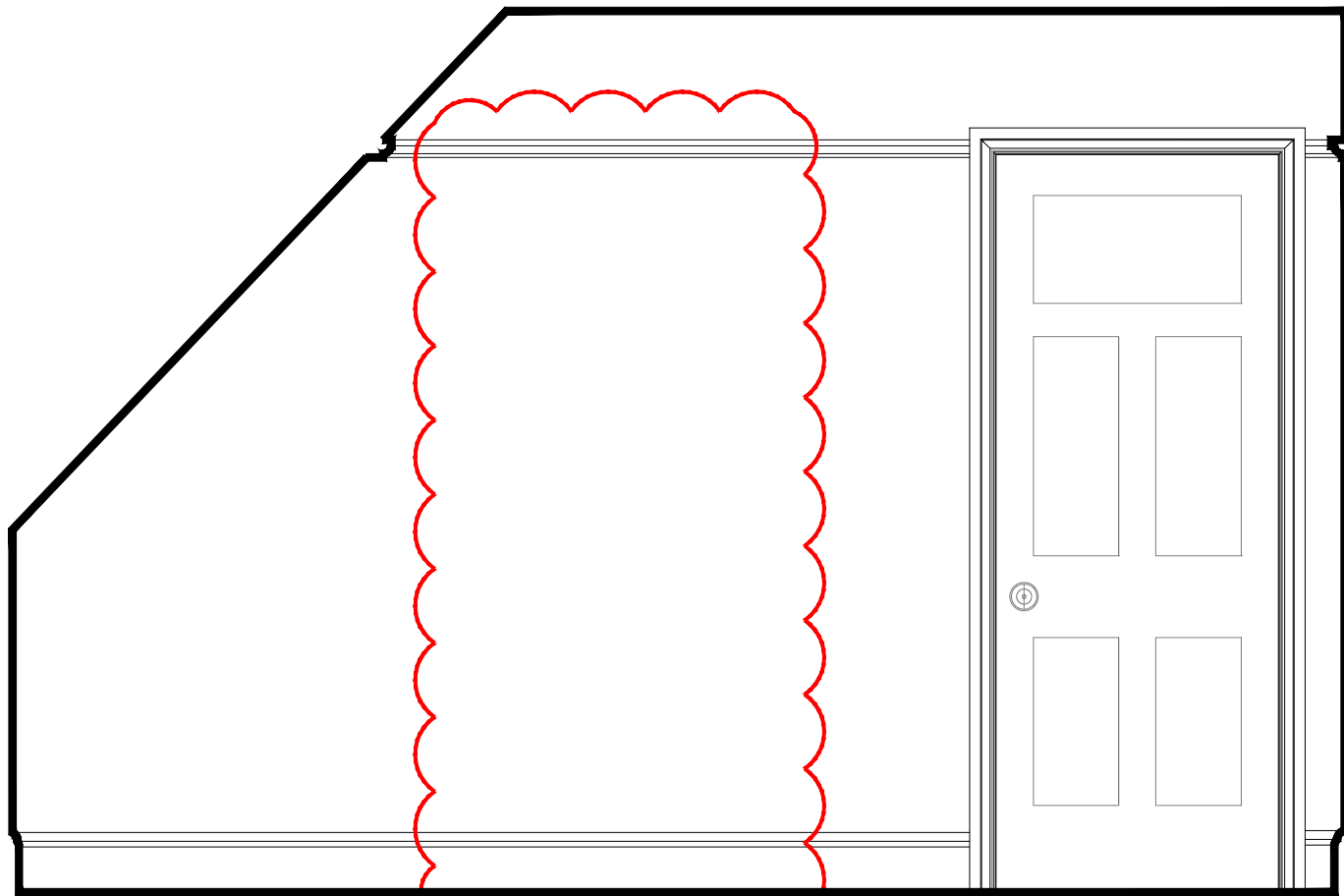

D2-04

Summary of changes:

- Add back the finish ceiling board under the ceiling joists
- Approved new door omitted. Any infill required to match existing materials.

SCALE - 1:20

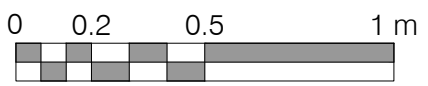

Rev:	Comments:	Date:
B	Minor Material Amendments	RM 13-03-2019
C	Revision to suit Camden comments	RM 10-07-2019
D	Minor Material Amendments	MSIL 27-03-2020

Do not scale this drawing. All dimensions must be checked on site. All rights reserved. No reproduction in any material form is permitted without consent.

PLANNING

Client:
-
Project Title:
24 Heath Drive, London, NW3 7SB

Drawing Title:
Internal Elevations
Second Floor - Bedroom 5

Scale: 1:20@A1 Date: JAN 18 Drawn: KS Checked: RM

Studio
28 Scrutton Street
London
UK
EC2A 4RP

T: +44(0) 20 7247 2462
E: enquiries@kyson.co.uk
W: www.kyson.co.uk

Project No.: 508-16 Drawing No.: 3110 Revision: D

kyson