

Approved Ground Floor

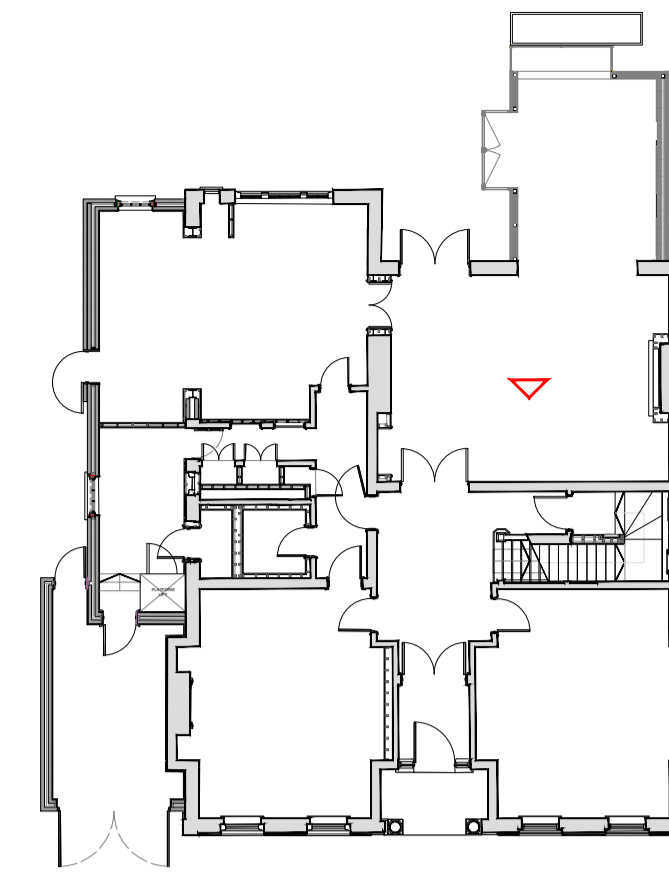

Proposed Ground Floor

Approved Internal Elevation

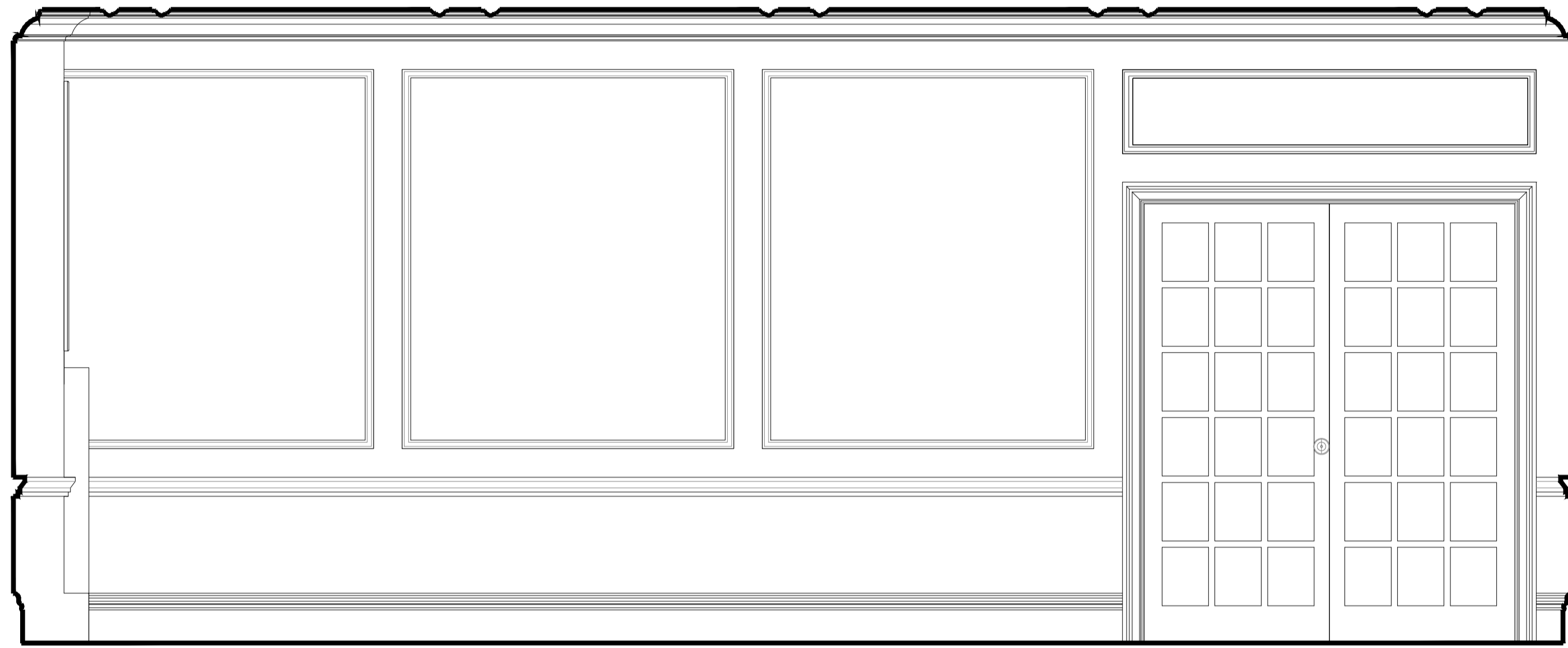

DG-17

Proposed Internal Elevation

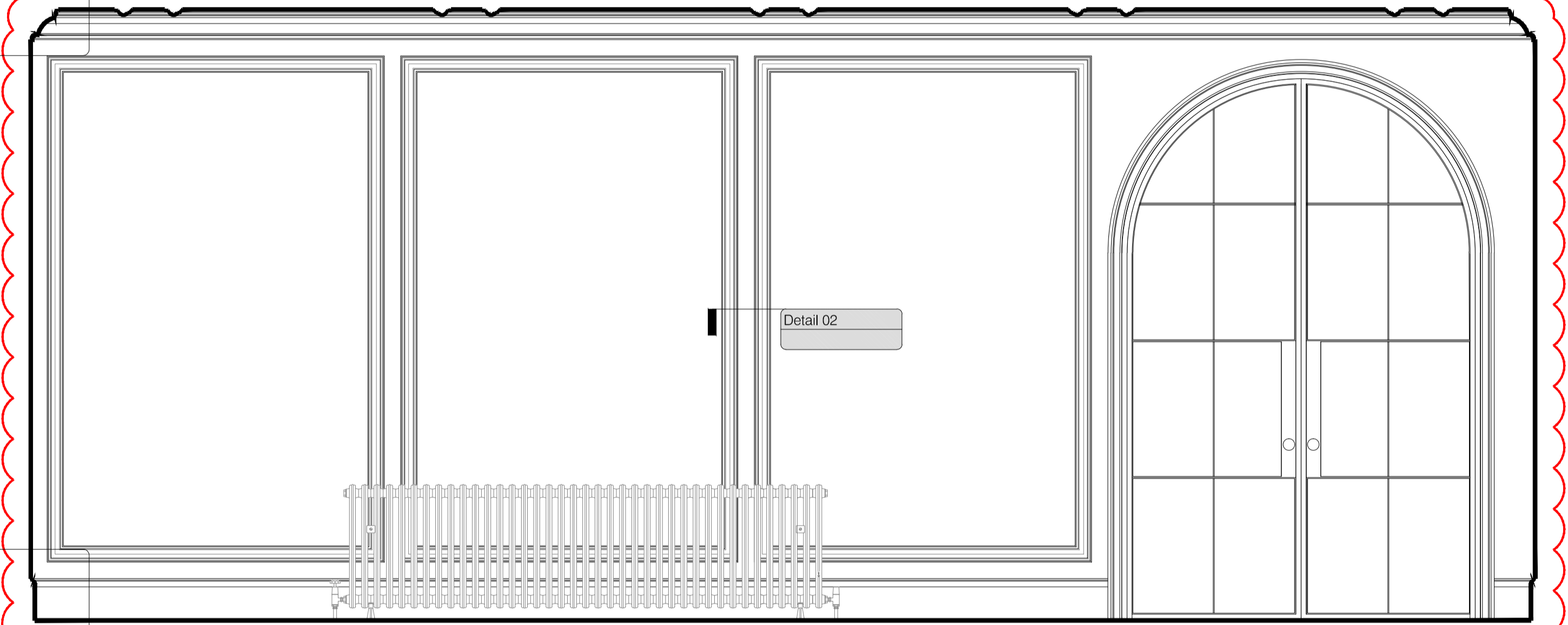

DG-17

- Summary of changes:
- New panel moulds to be installed
 - New skirting and dado to match existing
 - Ceiling to be replaced to allow installation of new services and lights including new ceiling moulds
 - New cornice profile to be installed
 - Floor to be replaced to match existing floors in front room
 - New door surround to match existing within stair hall

- Summary of changes:
- New panel moulds to be installed to be in keeping with profiles inground floor principle front rooms
 - New skirting to be in keeping with profiles inground floor principle front rooms
 - Localised penetrations through existing ceiling required to allow for installation of services. Existing ceiling to be kept in situ and repaired as required to match existing.
 - New cornice profile to be installed to be in keeping with profiles inground floor principle front rooms
 - Floor to be replaced to match existing floors in front room
 - Brick arch identified in the original brickwork to be expressed in a new set of double doors
 - Door to be critical style double doors, to differentiate between original and new building fabric.
 - Architrave around arch to match existing architrave mouldings to be in keeping with profiles inground floor principle front rooms

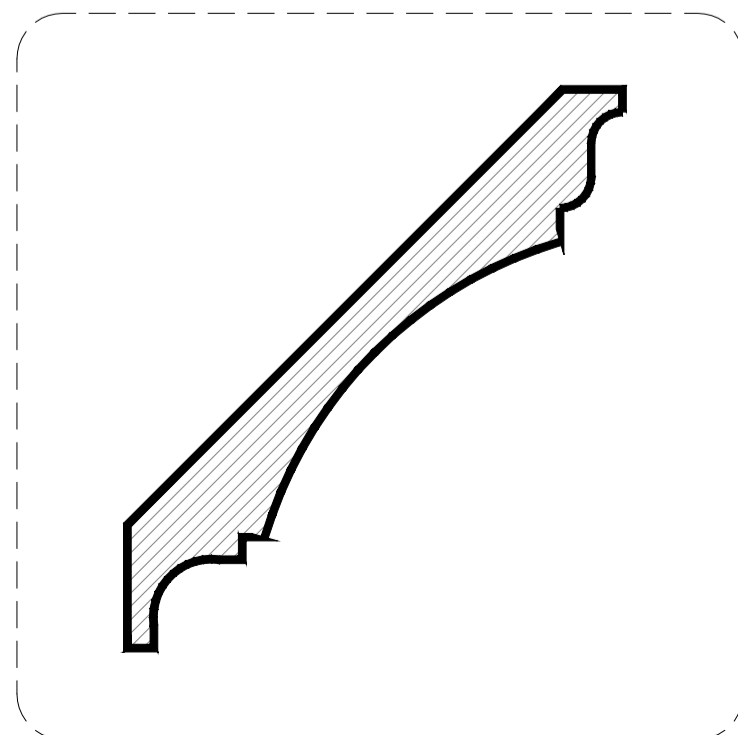

Detail 01

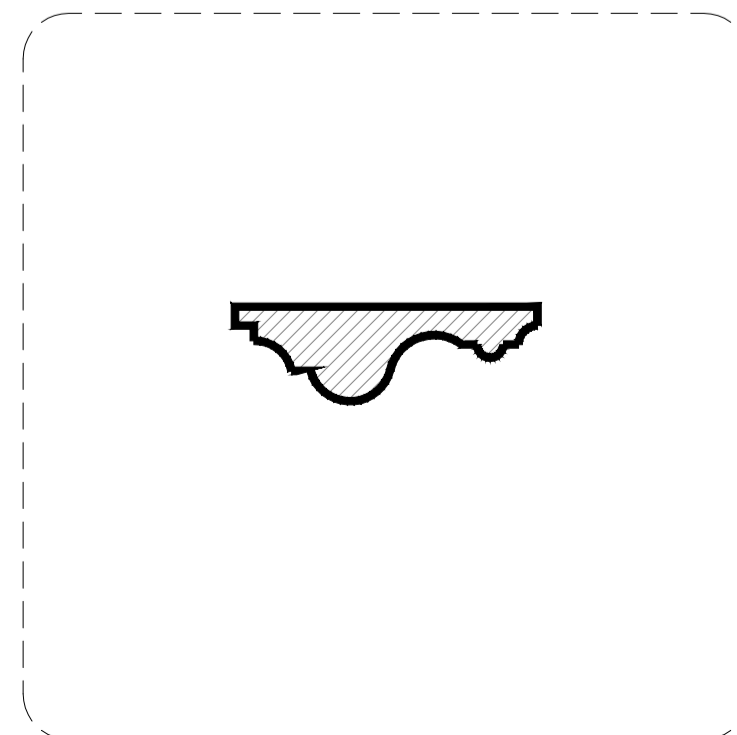

Detail 02

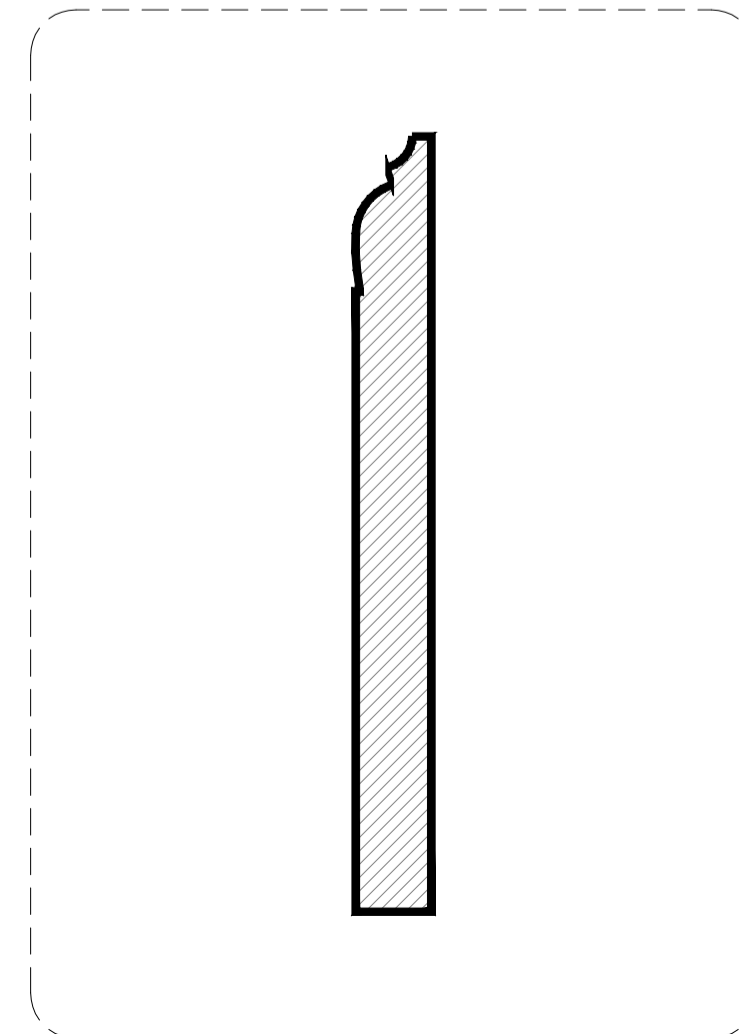

Detail 03



SCALE - 1:20

Rev:	Comments:	By:	Date:
A	Minor Material Amendments	KS	10-01-2018
B	Minor Material Amendments	MSIL	27-03-2020

PLANNING

Client:
-
Project Title:
24 Heath Drive, London, NW3 7SB

Drawing Title:
Internal Elevations
Ground Floor - Living Room

Scale: 1:20@A1
Date: JAN 18
Drawn: KS
Checked: RM

kyson

Studio
28 Scrutton Street
London
UK
EC2A 4RP

T: +44(0) 20 7247 2462
E: enquiries@kyson.co.uk
W: www.kyson.co.uk

Project No.: 508-16
Drawing No.: 3104
Revision: B

Do not scale this drawing. All dimensions must be checked on site. All rights reserved. No reproduction in any material form is permitted without consent.