

1 Existing Rear Extension
1:100

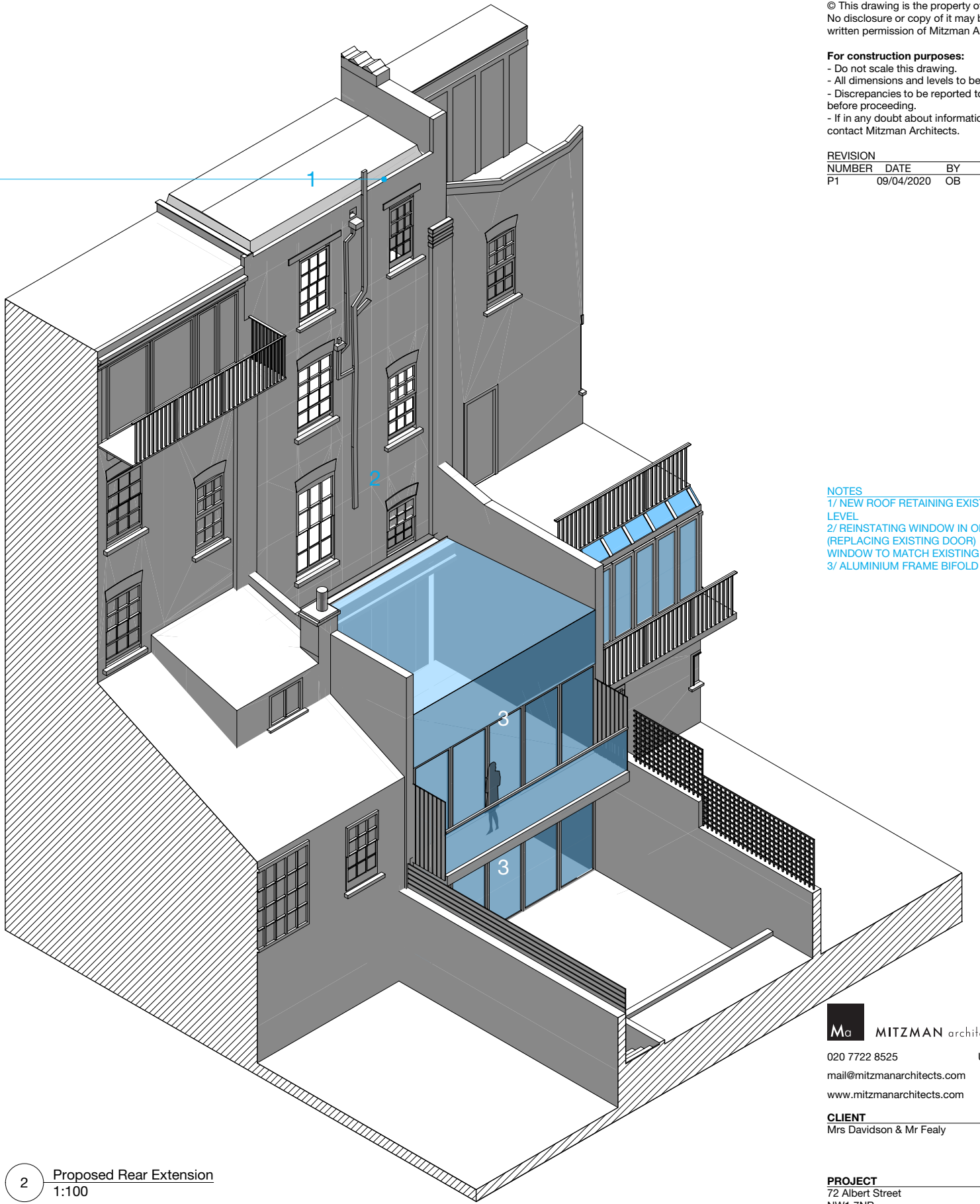

2 Proposed Rear Extension
1:100

© This drawing is the property of mitzman architects.
No disclosure or copy of it may be made without the
written permission of Mitzman Architects.

For construction purposes:
- Do not scale this drawing.
- All dimensions and levels to be checked on site.
- Discrepancies to be reported to Mitzman Architects
before proceeding.
- If in any doubt about information on this drawing
contact Mitzman Architects.

REVISION			
NUMBER	DATE	BY	NOTES
P1	09/04/2020	OB	Issued to planning

NOTES
1/ NEW ROOF RETAINING EXISTING PARAPET
LEVEL
2/ REINSTATING WINDOW IN ORIGINAL POSITION
(REPLACING EXISTING DOOR)
WINDOW TO MATCH EXISTING SASH WINDOWS
3/ ALUMINIUM FRAME BIFOLD DOORS

M MITZMAN architects llp
020 7722 8525 Unit 1 Primrose Mews
mail@mitzmanarchitects.com Sharpleshall Street
www.mitzmanarchitects.com London NW1 8YW
CLIENT
Mrs Davidson & Mr Fealy

PROJECT
72 Albert Street
NW1 7NR

SHEET TITLE
Existing & Proposed Rear Extension
View (3D)

SCALE
N/A

DATE CREATED 21/02/2020 **FILE REFERENCE**

DRAWING NUMBER	REVISION
314-DWG-800	P1