

**For construction purposes:**  
- Do not scale this drawing.  
- All dimensions and levels to be checked on site.  
- Discrepancies to be reported to Mitzman Architects  
before proceeding.  
- If in any doubt about information on this drawing  
contact Mitzman Architects.

REVISION			
NUMBER	DATE	BY	NOTES
P1	09/04/2020	OB	Issued to planning



1 Existing Rear Elevation  
1:100



2 Proposed Rear Elevation  
1:100

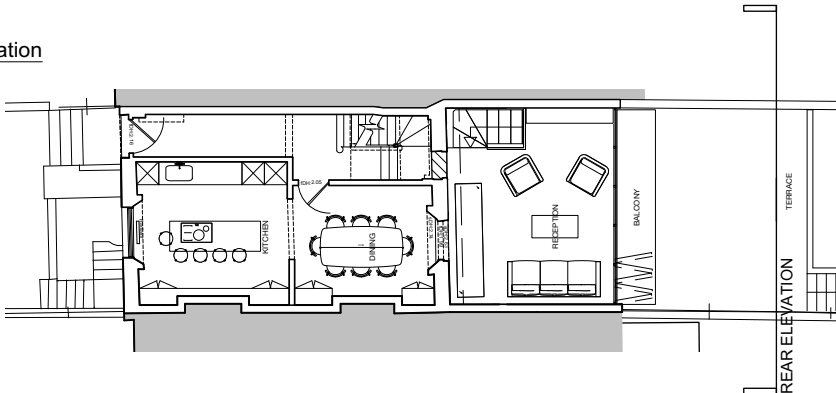

**NOTES**  
1/ NEW ROOF RETAINING EXISTING PARAPET  
LEVEL  
2/ REINSTATING WINDOW IN ORIGINAL POSITION  
(REPLACING EXISTING DOOR)  
WINDOW TO MATCH EXISTING SASH WINDOWS  
3/ ALUMINIUM FRAME BIFOLD DOORS



**DEMOLITION**  
**OUTLINE OF EXISTING BUILDING**

**M** MITZMAN architects llp  
020 7722 8525 Unit 1 Primrose Mews  
mail@mitzmanarchitects.com Sharpleshall Street  
www.mitzmanarchitects.com London NW1 8YW  
**CLIENT**  
Mrs Davidson & Mr Fealy

**PROJECT**  
72 Albert Street  
NW1 7NR

**SHEET TITLE**  
Existing & Proposed Rear Elevation

**SCALE**  
1:100

**DATE CREATED** 21/02/2020 **FILE REFERENCE**

DRAWING NUMBER	REVISION
314-DWG-121	P1