

For construction purposes:
- Do not scale this drawing.
- All dimensions and levels to be checked on site.
- Discrepancies to be reported to Mitzman Architects
before proceeding.
- If in any doubt about information on this drawing
contact Mitzman Architects.

REVISION			
NUMBER	DATE	BY	NOTES
P1	09/04/2020	OB	Issued to planning

1 Existing Second Floor Plan
1:100

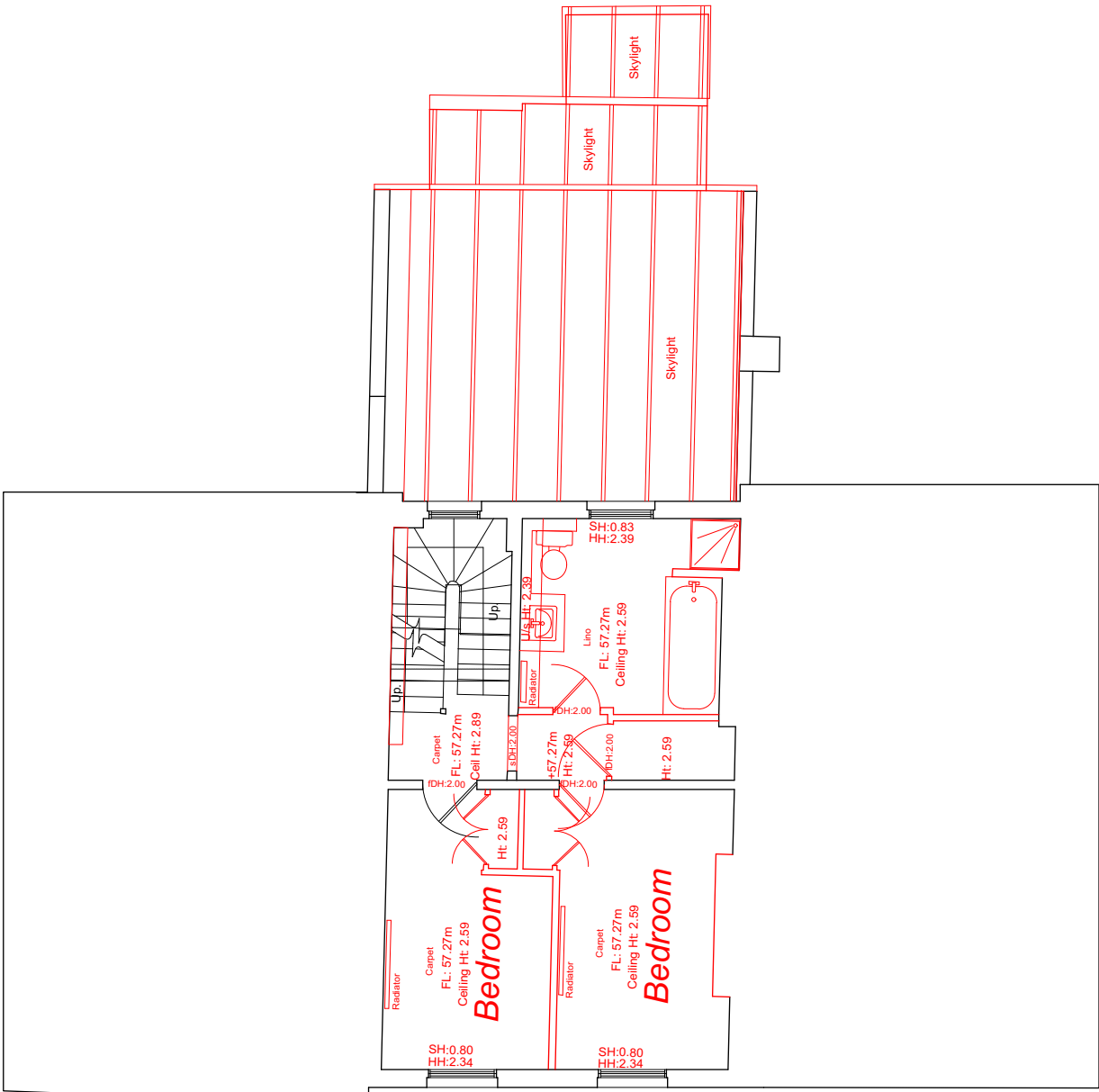

2 Proposed Second Floor Plan
1:100

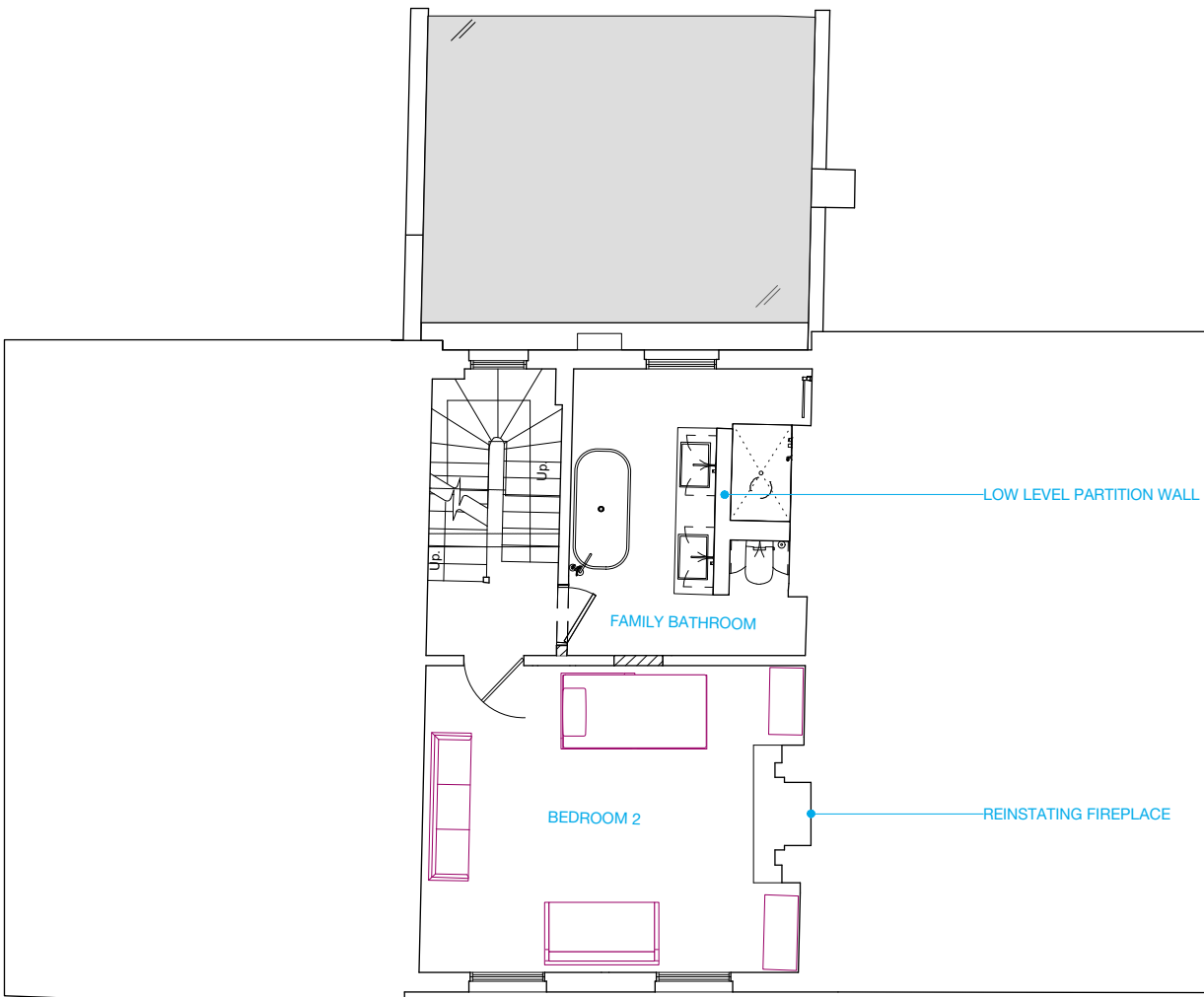

DEMOLITION

OUTLINE OF EXISTING BUILDING



M MITZMAN architects llp
020 7722 8525 Unit 1 Primrose Mews
mail@mitzmanarchitects.com Sharpleshall Street
www.mitzmanarchitects.com London NW1 8YW
CLIENT
Mrs Davidson & Mr Fealy

PROJECT
72 Albert Street
NW1 7NR

SHEET TITLE
Existing & Proposed Second Floor Plan

SCALE
1:100

DATE CREATED 21/02/2020 **FILE REFERENCE**

DRAWING NUMBER	REVISION
314-DWG-104	P1