

1 Existing Ground Floor GA Plan  
1:100

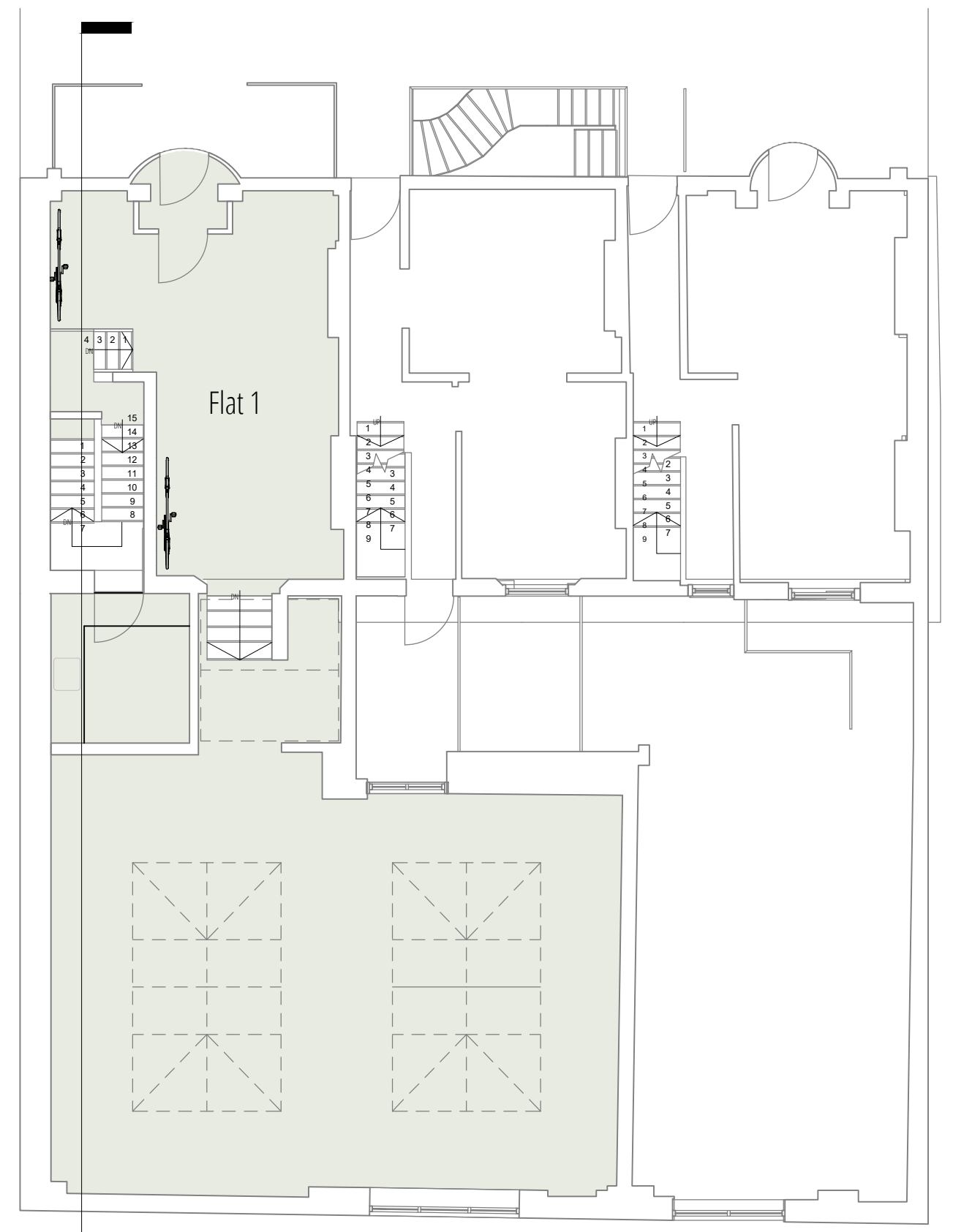

2 Proposed Ground Floor GA Plan  
1:100

NOTES:  
 1. THIS DRAWING IS COPYRIGHT AND MUST NOT BE RE-PRODUCED IN WHOLE OR IN PART WITHOUT WRITTEN PERMISSION OF GAA DESIGN.  
 2. THIS DRAWING REPRESENTS DESIGN INTENT AND CONCEPT ONLY. HENCE IT CAN BE SCALED FOR PLANNING PURPOSES ONLY.  
 3. THIS DOCUMENT AND ALL ASSOCIATED DOCUMENTS ARE PREPARED FOR SPECIFIC SITE AND EVENT, AND INCORPORATE CALCULATIONS AND MEASUREMENTS AVAILABLE FROM THE CLIENT AT THE TIME OF DRAFTING.  
 4. THE RECIPIENT AGREES TO PROTECT THE CONTENTS FROM DISTRIBUTION AND DISSEMINATION EXCEPT AS REQUIRED FOR THE SPECIFIC EVENT NAMED, WITHOUT THE WRITTEN PERMISSION OF THE DESIGNER.  
 5. USE OF THIS DESIGN IS GRANTED TO THE CLIENT FOR THE SPECIFIC AND NAMED EVENT ONLY.  
 COPYRIGHT © 2019

REV	DATE	DESCRIPTION	APPR	REV	DATE	DESCRIPTION	APPR
P02	12/03/2020	Addition of cycle storage as per planner's comments					
P02	24/03/2020	Correction on external doors on ground floor					
P01	07/03/2020	First issue					

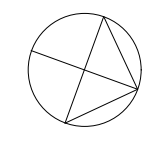
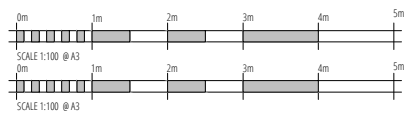

PROJECT NAME  
132 Royal College Street,  
 DOCUMENT NUMBER  
19023-GAA-ZZ-GF-DR-T-2004  
 DRAWING TITLE  
Ground Floor Plan  
 PROJECT NUMBER  
19023  
 SCALE  
 PURPOSE  
For Information Approval  
 DATE  
24/03/20  
 STATUS  
S4  
 Rev.No.  
P03  
 DRAWN  
GG  
 CHECK  
JG  
 REVIEWED  
CS  
 APPROVED  
CS

