



LEGEND

-  SITE BOUNDARY
-  EXTENT OF EXISTING BOUNDARY FENCE TO BE REPLACED WITH SOLID-FACED BRICK WALLS (RETAIN THE SAME FENCE HEIGHT AND CONTOUR) REFER DRAWINGS 00.102 & 20.130 TO 135 BRIDGING TO T2, T3 & T5 WHERE REQUIRED REFER P&M'S DRAWINGS SK13, 14 & 15 REFER WAS' ARBORICULTURAL METHOD STATEMENT

NOTE 1 RE-GLAZE EXISTING GLAZINGS (WINDOWS AND EXTERNAL GLAZED DOORS) TO BE WITH "THIN" DOUBLE GLAZED UNITS. THE EXISTING FENESTRATIONS OF WINDOW AND DOORS TO BE RETAINED AND UNCHANGED REFER DRAWINGS 20.120 TO 129

- ① MODIFY EXISTING BATHROOM WALL
- ② RECONFIGURE EXISTING BATHROOM LAYOUT
- ③ MODIFY EXISTING STEPS & REPOSITION EXISTING DOOR OPENING (BEDROOM 5)
- ④ INSTALLATION OF A ROOFLIGHT (FLUSH)
- ⑤ CREATE A WALK-IN-PANTRY WITH A CONCEALED DOOR OFF THE RECESSED ALCOVE
- ⑥ REVISE KITCHEN WORKTOP TO INCORPORATE A DOUBLE-OVEN, PULL-OUT PANTRY AND A FULL HEIGHT FRIDGE/FREEZER
- ⑦ EXTEND EXISTING KITCHEN ISLAND TO INCLUDE AN EXTRA STORAGE AREA
- ⑧ OMITTED
- ⑨ OMITTED

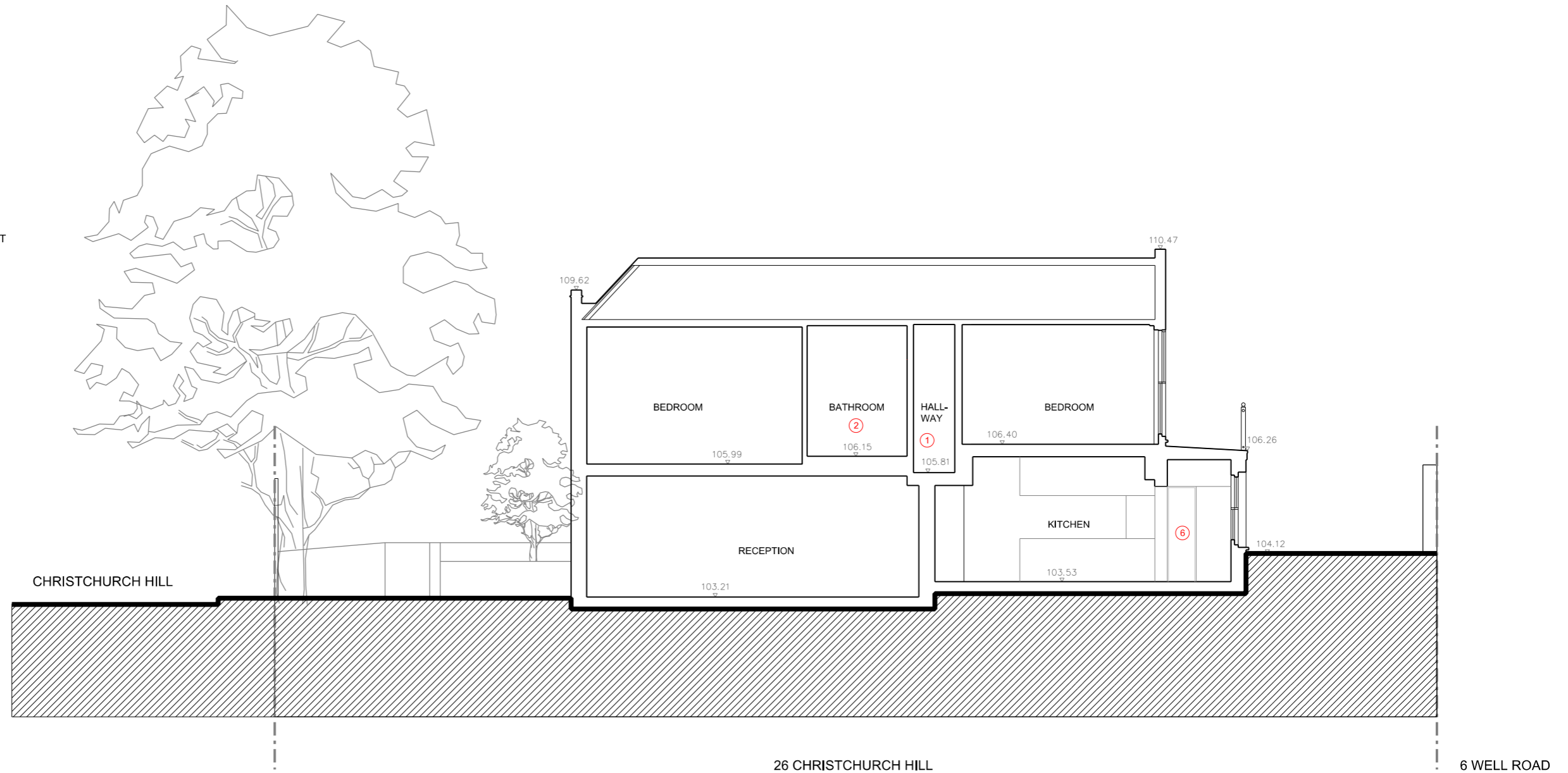

1 PROPOSED SECTION D-D

REVISION	DATE	DESCRIPTION
-	01.03.2018	ISSUED FOR PRE-PLANNING APPLICATION ADVICE - DRAFT
A	20.12.2019	ISSUED FOR PLANNING AND LISTED BUILDING CONSENT APPLICATIONS
B	06.04.2020	ISSUED FOR PLANNING AND LISTED BUILDING CONSENT APPLICATIONS - REVISED AS PER PLANNERS' COMMENTS; REVERT THE PROPOSED ENLARGED DOOR OPENING BACK TO THE EXISTING SINGLE DOOR AND OMIT PROPOSED CHANGES TO STEPS AND SECONDARY SET OF FIRE DOORS. LEGEND REVISED (ITEMS 8 & 9 OMITTED)

NOTES:
 - THIS IS A "SCHEME LEVEL DRAWING" AND IS INTENDED TO ILLUSTRATE THE GENERAL ARRANGEMENT OF THE PROJECT PROPOSALS FOR THE PURPOSE OF PLANNING APPLICATION
 - THIS DRAWING MUST NOT BE USED FOR CONSTRUCTION
 - DO NOT SCALE FROM THIS DRAWING
 - ALL DIMENSIONS MUST BE VERIFIED FROM SITE



CLIENT MR RON PASCALOVICI
 PROJECT 26 CHRISTCHURCH HILL LONDON NW3 1LG
 TITLE PROPOSED SECTION D-D
 DWG No 1069.20.109_B

SCALE 1:50 @ A1
 SCALE 1:100 @ A3

ERICA JONG ARCHITECTS
 ARCHITECTURE DESIGN MANAGEMENT

48 Fairhazel Gardens London NW6 3SJ
 T [0]207 372 5768
 E info@ericajongarchitects.com
 www.ericajongarchitects.com