

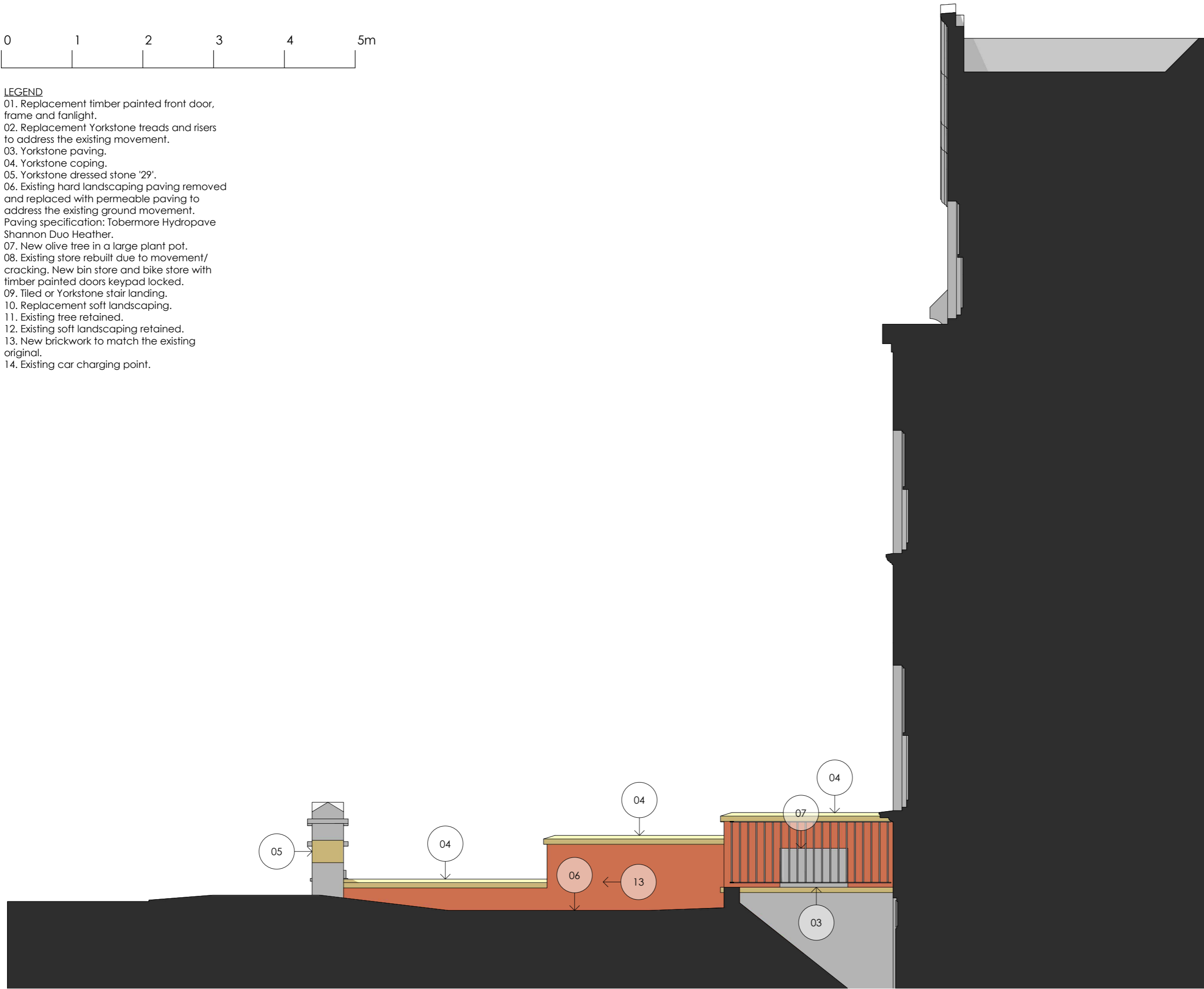

**LEGEND**

- 01. Replacement timber painted front door, frame and fanlight.
- 02. Replacement Yorkstone treads and risers to address the existing movement.
- 03. Yorkstone paving.
- 04. Yorkstone coping.
- 05. Yorkstone dressed stone '29'.
- 06. Existing hard landscaping paving removed and replaced with permeable paving to address the existing ground movement. Paving specification: Tobermore Hydropave Shannon Duo Heather.
- 07. New olive tree in a large plant pot.
- 08. Existing store rebuilt due to movement/cracking. New bin store and bike store with timber painted doors keypad locked.
- 09. Tiled or Yorkstone stair landing.
- 10. Replacement soft landscaping.
- 11. Existing tree retained.
- 12. Existing soft landscaping retained.
- 13. New brickwork to match the existing original.
- 14. Existing car charging point.



800

**Client**  
Mr & Mrs Jacobson

**Project**  
29 Langland Gardens  
London  
NW3 6QE

**Drawing**  
Proposed Section

|                |            |
|----------------|------------|
| <b>Dwg No.</b> | <b>Rev</b> |
| 245-26         | C          |

|              |             |
|--------------|-------------|
| <b>Scale</b> | <b>Date</b> |
| 1:50@A3      | Feb 2020    |

**800 Group**  
Cranborne Road  
Potters Bar  
Hertfordshire  
EN6 3JN

Telephone  
01707 663 075

Facsimile  
01707 662 076