

- LEGEND**
- 01. Replacement timber painted front door, frame and fanlight.
 - 02. Replacement Yorkstone treads and risers to address the existing movement.
 - 03. Yorkstone paving.
 - 04. Yorkstone coping.
 - 05. Yorkstone dressed stone '29'.
 - 06. Existing hard landscaping paving removed and replaced with permeable paving to address the existing ground movement. Paving specification: Tobermore Hydropave Shannon Duo Heather.
 - 07. New olive tree in a large plant pot.
 - 08. Existing store rebuilt due to movement/cracking. New bin store and bike store with timber painted doors keypad locked.
 - 09. Tiled or Yorkstone stair landing.
 - 10. Replacement soft landscaping.
 - 11. Existing tree retained.
 - 12. Existing soft landscaping retained.
 - 13. New brickwork to match the existing original.
 - 14. Existing car charging point.

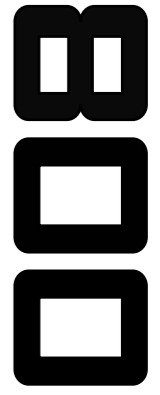
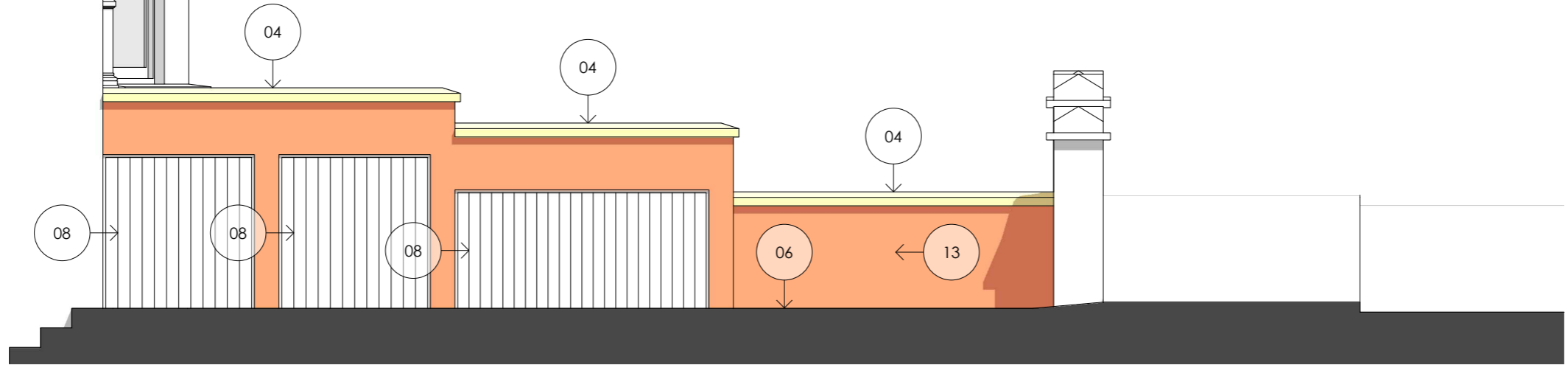

Client
Mr & Mrs Jacobson

Project
29 Langland Gardens
London
NW3 6QE

Drawing
Proposed Section

Dwg No. 245-24 **Rev** C

Scale 1:50@A3 **Date** Feb 2020

800 Group
Cranborne Road
Potters Bar
Hertfordshire
EN6 3JN

Telephone
01707 663 075

Facsimile
01707 662 076