

**ELEVATION A - BASEMENT REAR PART ELEVATION**

Proposed Window Repair

1:100

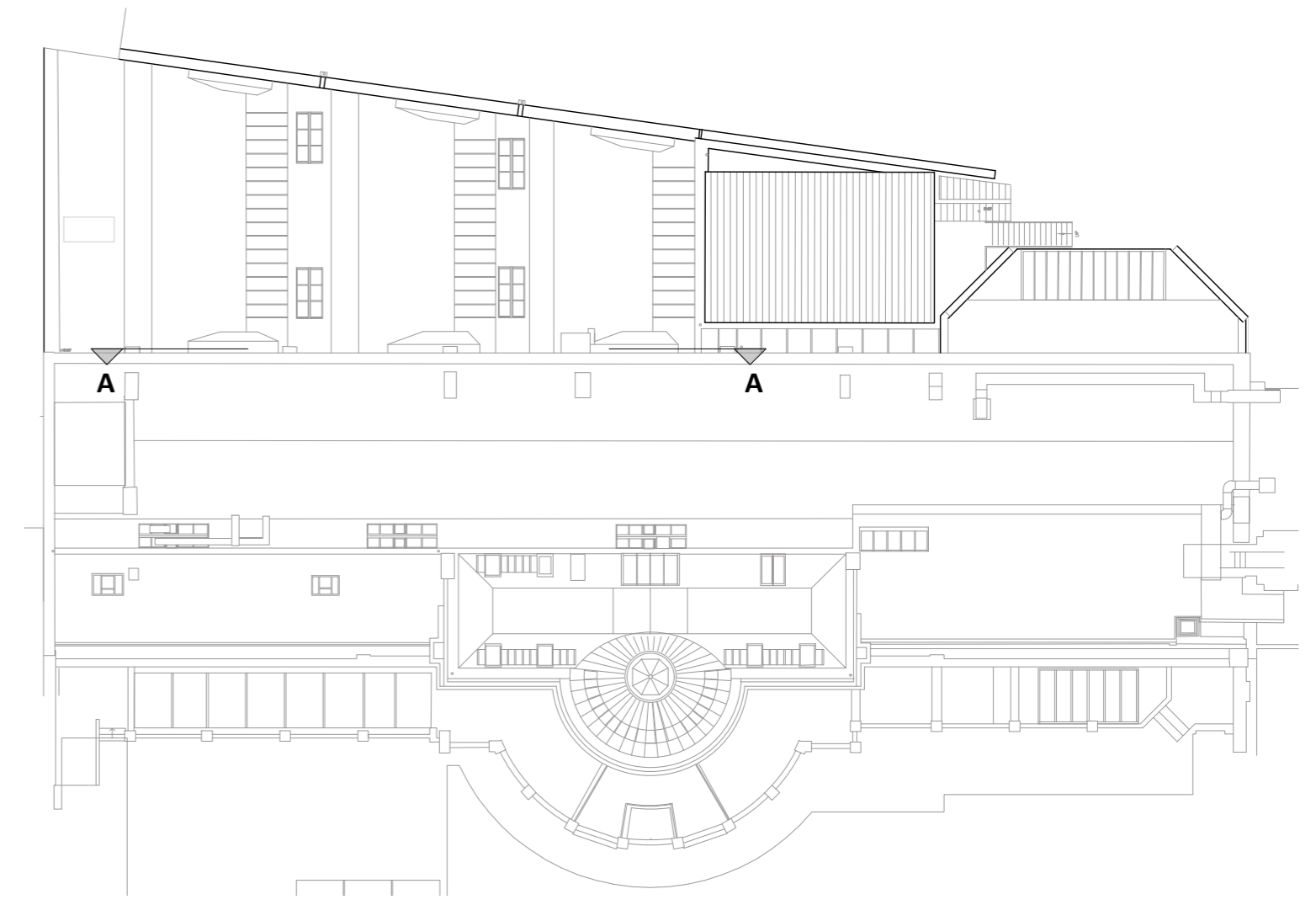

**ROOF PLAN**

NTS

**Legend**



Carefully remove defective windows and replace to match existing to Clause L10/250 and leave ready for decoration. Make good internally and externally to match existing.

rev.	description	date	chkd.
------	-------------	------	-------

client :  
UCL

project :  
**The Slade School of Fine Art**  
Gower St, London, WC1E 8BT  
External Refurbishment

drawing title :  
**BASEMENT REAR PART ELEVATION**

**FulkersBaileyRussell**  
london | gravesend | brighton | bristol | leeds | reading | manchester  
info@fulkers.co.uk // www.fulkers.co.uk // 01474 369175

drawn:SL	chkd :	date: Feb 2020
----------	--------	----------------

status: <b>Planning</b>	scale: 1:100@A2
-------------------------	-----------------

proj no : **19-2306**

drg no : <b>200-27</b>	rev no:
------------------------	---------