

**01. Slate Roof to Glazed Light Ridge Detail**  
As Proposed 1:10

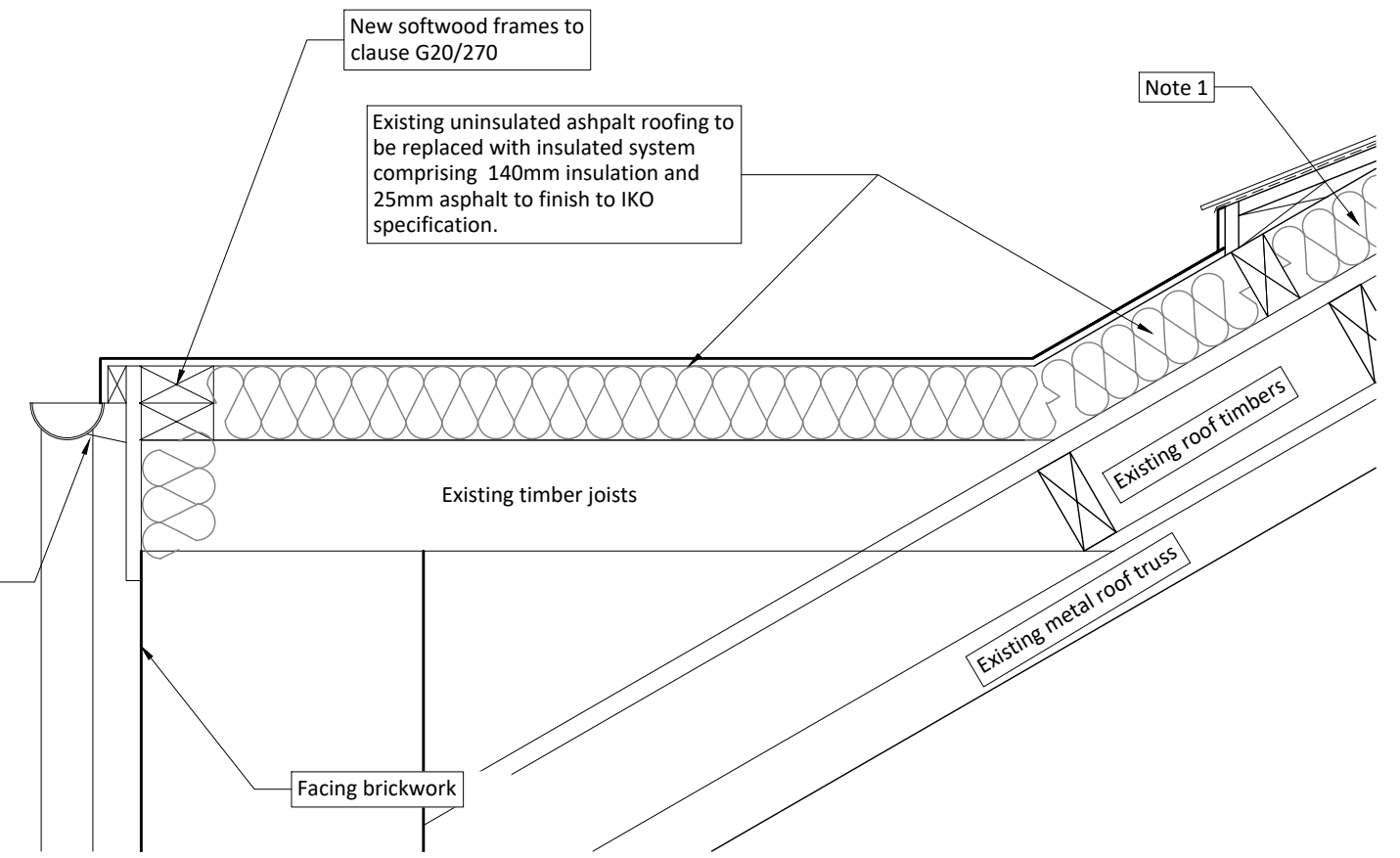

**02. Flat Roof to Slate Roof Detail**  
As Proposed 1:10

**NOTE 1**  
Remove existing slate roof and all associated details and clear away, make good. New slates to clause H62/105 with assumed 0% re-claim over Kingspan Nilvent breathable membrane to clause P10/320 over sarking boards to clause K20/220 over Kingspan Kooltherm K7 insulation to clause P10/140 over 1000guage 0.25mm polythene vapour control layer to clause P10/310.

**NOTE 2**  
Existing uninsulated asphalt roofing to be replaced with insulated system comprising base screed laid to fall, 140mm insulation and 25mm asphalt to finish to IKO specification. Levels to existing discharge outlets to be retained.

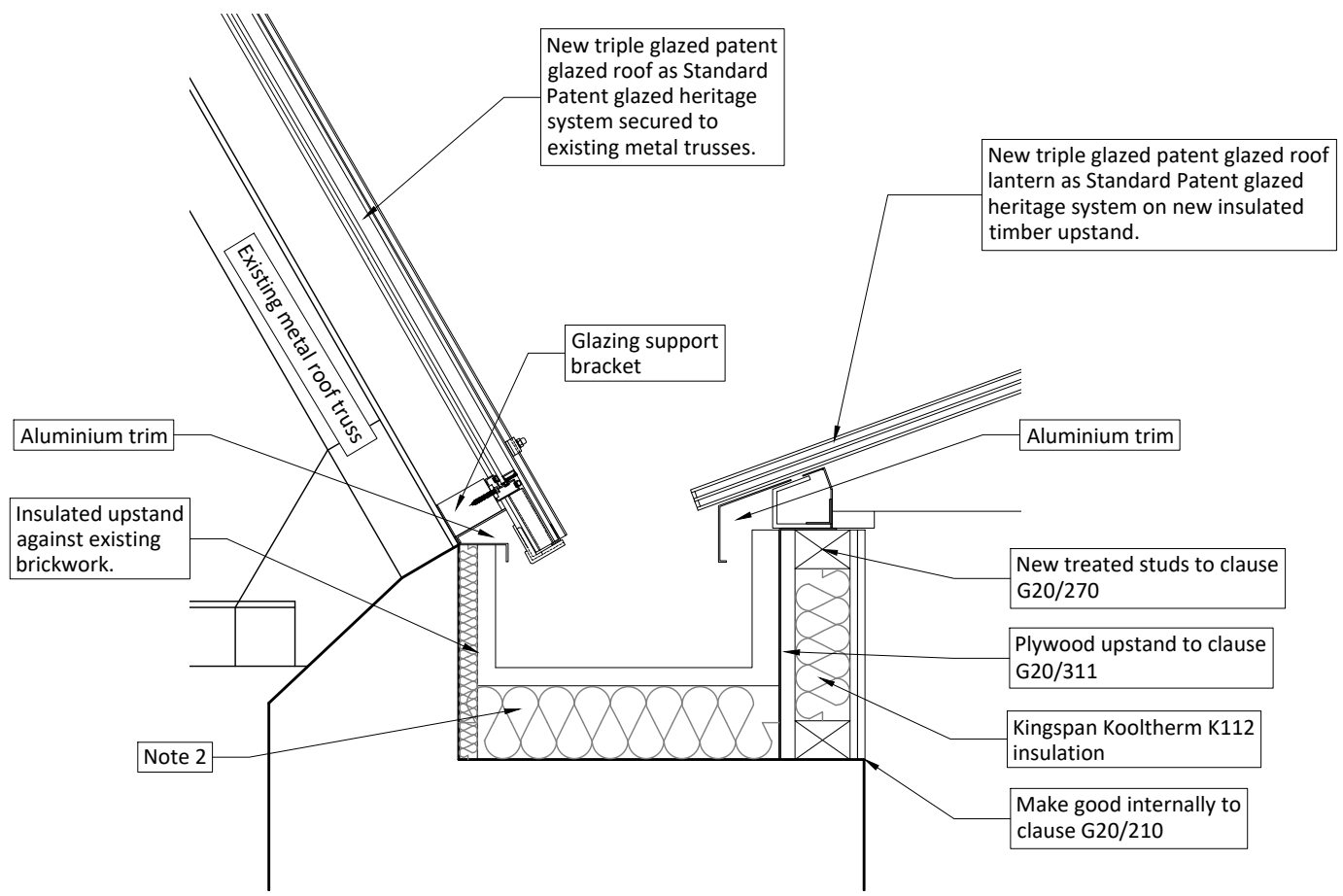

**03. Eaves Junction with Insulated Asphalt Flat Roof**  
As Proposed 1:10

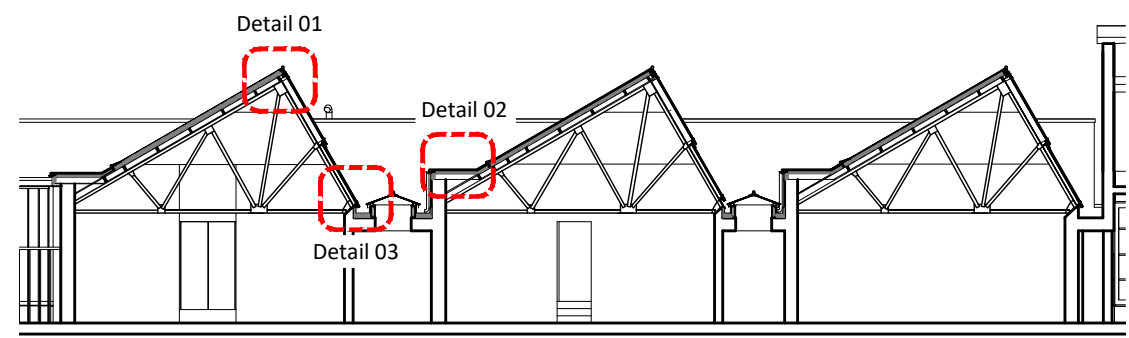

**Glazed Light Location Plan**  
As Existing NTS

| A Proposals updated. |             | 28.02.20 |       |
|----------------------|-------------|----------|-------|
| rev.                 | description | date     | chkd. |
| client : UCL         |             |          |       |

project : The Slade School of Fine Art  
Gower St, London, WC1E 6BT  
External Refurbishment

drawing title : SawTooth Roof Details  
As Proposed

**FulkersBaileyRussell**  
london | gravesend | brighton | bristol | leeds | reading | manchester  
info@fulkers.co.uk // www.fulkers.co.uk // 01474 369175

|                         |           |                |
|-------------------------|-----------|----------------|
| drawn:SL                | chkd :    | date: Jan 2020 |
| status: <b>Planning</b> |           | scale: 1:10@A3 |
| proj no : 19-2306       |           |                |
| drg no : 200-23         | rev no: A |                |