

Refer to drawing no. 100-11 for Second Floor and Second Floor Mezzanine Elevations

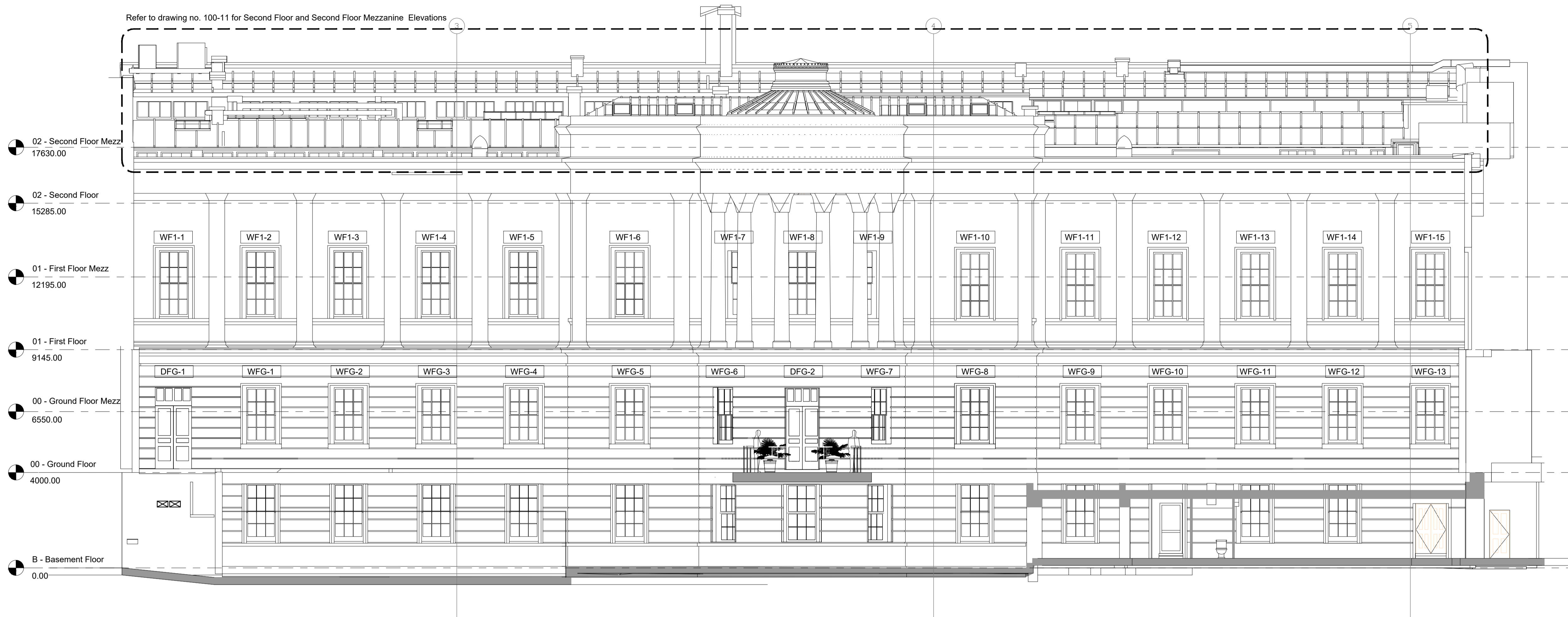

FRONT ELEVATION  
As Existing

1:100



REAR ELEVATION  
As Existing

1:100

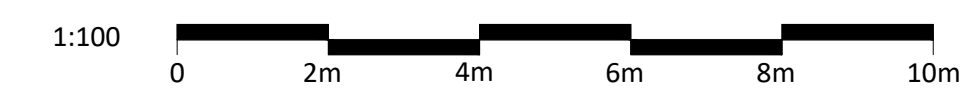

rev.	description	date	chkd.
A	Front elevation updated to include basement windows.	09.03.20	

client : UCL

project : The Slade School of Fine Art  
Gower St, London, WC1E 6BT  
The Slade School of Fine Art

drawing title : Front and Rear Elevations  
As Existing

**FulkersBaileyRussell**

london | gravesend | brighton | bristol | leeds | reading | manchester  
info@fulkers.co.uk // www.fulkers.co.uk // 01474 369175

drawn: SL/CK chkd: date: Jan 2020

status: Planning scale: 1:100 @ A1

proj no : 19-2306

drg no : 100-10 rev no: A